Oakland Tribune.

SUNDAY, SEPTEMBER 29, 1912

THE SMARTEST FASHIONS OF WELL-DRESSED FOLK

In the Arbor

ELEANOR DEAR:

I've been making jelly and pressing the juice from great purple grapes for wine all day long, and I'm tired.

I wish you were nearer, so I could send you some of the luscious fruit—we have such quantities of it this year. Yesterday Dorothy and I gathered several baskettfuls, and in the afternoon Miss Wells and her sister came over, so I had tea served in the arbor.

The Wells girls are smart dressers; but let me tell you that Dorothy and I were not a minute behind them in style.

Dorothy was wearing a charming little frock of violet charmeuse, the loose bodice opening over a short vest and high collar of white net and showing plain sleeves set into a wide armhole, which [illegible]

The skirt was plain, save for a pannier drapery falling from the high waist line, which had a folded girdle, finishing with short embroidered ends. A simple but very charming frock, my dear.

Miss Wells wore a gown of accordion-pleated taffeta in a dull buff shade. Both bodice and skirt were pleated, untrimmed excepting around the throat, where a collar and yoke of Irish crochet were revealed underneath a smart directoire coat of the plain silk. This was fastened in front at the bust line with braided ornaments.

Her hat also carried out the directoire effect; a Louis XVI model of buff felt, faced with black velvet and trimmed with a single upstanding plume on the left side.

Her sister was in one of those smart little coat frocks of blue broadcloth, with the coat showing a Russian effect, crossing over the front in a diagonal line, where it fastened with three large buttons, then fell in a curved cutaway line to a point in the back. With it was worn a narrow patent leather belt. Cuffs and collar were covered with finely tucked net, frilled on the edge.

The skirt was extremely pretty, draped up on the left side by means of three stitched tucks, caught in diagonal lines from the waist, but falling away before they reached the knees. This made an overskirt effect in front, but the back was held in under a broad panel. She wore a cream-colored velour hat, with a white feather in front.

My own gown is the color of the grapes themselves; that soft velvety purple that [illegible] by the setting sun.

It is of silk-and-wool crepe, quite plain in effect and made to button down the front with large ivory ball buttons, which also trim the deep cuffs on the sleeves.

The Robespierre collar is of creamy silk and finished with a bishop labor of fine lace. I love the dress, for it is comfortable, practical and altogether in first fashion, for it was modeled after a French gown that cost—I'm afraid to tell you how much. You would not believe me.

You may copy it if you wish; I'll send you the pattern.

And now I must get me to bed, or I shall lose all my beauty sleep. With love.

Affectionately, MADGE.

NEWS FROM the OLD WORLD
2 SUNDAY MORNING OAKLAND TRIBUNE SEPTEMBER 29, 1912.

DAVID BURNETT NEXT MAYOR OF LONDON

Will Succeed Sir Thomas B. Crosby, Who Retires in November.

Trades Union Congress Calls for Reform in Jury System.

LONDON, Sept. 28. — Alderman Sir David Burnett will probably be the next lord mayor of London, in succession to Sir Thomas B. Crosby who retires in November. He has expressed a willingness to assume the office, and as he is in line for the honor he will probably be chosen. Sir David was sheriff in 1907-1908, and in the latter year was knighted. At present he is one of the king's lieutenants for the city.

The growing of peppermint, lavender, camomile and other medicinal plants, a little known, but valuable English industry has been hard hit by the recent storms and floods which have devastated the low lying counties of England. The English oils of peppermint and lavender are exported to all parts of the world where they bring larger prices than other varieties because of the peculiar delicacy of their flavors and aromas.

The dry weather in the late spring was unfavorable for planting, and the cold summer with its heavy rainfall ruined the harvest. As a result very little oil will be distilled, and dealers have been warned to beware of the adulteration which unscrupulous exporters may resort to in an attempt to supply the demand for the English oils.

COMPLAINT REVIVED.

The resolution adopted at the Trades Union congress calling upon parliament to reform the jury system has again revived a complaint that is shared equally by the labor and liberal parties. Recently a liberal newspaper compared the libel damages assessed during the past year against various publications and politicians, and the comparisons showed that almost invariably laborites and liberals were mulcted for heavy damages while conservatives were either relieved from damages or compelled to pay small penalties.

It is claimed that this inequality is due to the fact that judges and court officials are mainly members of the conservative party, and that they select juries from publicans, who are bitter against the liberal party on account of the Lloyd-George budget, which put a heavy tax on the liquor trade. At any rate there will be a determined fight made during the coming session of parliament for the reform of the present system of choosing jurors.

The resolution adopted by the labor congress not only asks for the abolition of the distinction between common and special jurors, but demands adequate payment for all jury service.

FUNDS ARE LOW.

The innumerable pro and anti organizations which have their headquarters in London are looking forward with considerable apprehension to the coming winter, for the annual subscriptions to their coffers have fallen off alarmingly.

Just at present there is a distinct tendency on the part of the general public to reduce its doles to charities and social organizations, and many who have been in the habit of making annual subscriptions to their favorite charities and societies are contenting themselves with an occasional small gift.

It is, however, not the hospitals and strictly beneficent institutions that are at present feeling the pinch so severely as those propogandist societies devoted to the furtherance of various "isms." These in particular are suffering from steadily diminishing incomes. Practically all of these depend wholly for support upon the generosity of the public, but it is becoming increasingly difficult to coax money from their supporters.

Yet some of them maintain elaborately furnished offices and well paid staffs. Some are cutting down the pay [illegible], while others are resorting to all sorts of schemes to raise money. One of the secretaries of an organization which at one time exerted no small influence in politics declared that the subscription habit is falling into decay. He [illegible]

"No, it is not fair to blame the insurance act in particular for this widespread decline in subscriptions. The effects of the act on the charitable instincts of the public will not be felt for some months to come. I attribute this state of things to recent legislation generally, to the rise in the cost of living and to the all prevailing sense of discontent and insecurity."

FAIR SEX FAILURES.

Women in England appear to be exercising their recently acquired rights of bankruptcy, for during the past fiscal year there were 399 failures among the members of the fair sex. The married woman failed more often than the spinster and the widow oftener than the single woman. The report records the failure of 161 married women, 157 widows and 81 spinsters.

The preponderance of married women may be due to the fact that her speculative trading is due sometimes to a [illegible] husband. It appears from the records that the women are much more successful than men in coming to an understanding with their creditors. The report does not state whether this fact is due to the more adroit dealing of the women debtors or because the creditors are more forebearing to debtors of the gentler sex.

CARDINAL SEEKS TO KEEP CHURCH OUT OF POLITICS

PARIS, Sept. 28.—Monsignor Campistron, bishop of Annecy, who recently returned from a visit to the vatican, is the bearer of political instructions from Cardinal Merry del Val for the guidance of the clergy of France. Far from desiring the church to make common cause with the opposition (those who wish to overthrow the republican regime), Cardinal Merry del Val thinks it should hold aloof from these parties and develop religious [illegible] his reasons thus:

"As regards the chances of the restoration of the monarchy, one of two things will happen: either there will be, in the next two or three years, a restoration, followed by a fresh overthrow of the monarchy—in which case the church, if it made common cause with the Royalists, would be involved in the overthrow—and I incline to this alternative—the [illegible] will fail, and the church, supposing it to have supported them, will be discredited.

"The same holds good with regard to the imperialist restoration, which is equally improbable, in spite of certain symptoms. As, however, the restoration of the empire would mean war, if the Catholics, as such, had rallied to the cause of the empire, the church would be rendered responsible for the war.

"Conclusion: Let the Catholics, as such, contract no political alliance with either of the two parties of dynastic opposition, but let them unite on the statutory ground to defend the interests of religion."

HOW THOSE PROMINENT LOOK IN NEW PICTURES

HERR CARL HAGENBECK, A FAMOUS ANIMAL TRAINER OF HAMBURG.

DUCHESS OF FIFE

SIR EDWARD GREY.

LADY ALASTAIR INNES-KER

BENJAMIN T. TILLETT.

FEW LINES ABOUT THEM

BENJAMIN TILLETT is one of the striking figures in the dock strike in Great Britain. He has been in frequent trouble with Lord Devonport, the port authority of London, during the present strike and went so far on one occasion as to threaten to chastise his lordship or fight him a duel. In addressing a mass meeting on Tower Hill last month Tillett asked those present to join him in praying that God would strike Lord Devonport dead. The men repeated the prayer word for word after Tillett. Tillett is the organizer of the Dockers' Union. He served as alderman for many years in the London county council. He was imprisoned and ejected from Antwerp and Hamburg, where he had gone to the strikers.

This is a recent photograph of the young DUCHESS OF FIFE, who is the only woman in England to be made a duchess in her own right. She was made a duchess on the death of her father, the Duke of Fife. It is said that Queen Alexandra is trying to arrange a marriage between the Duchess of Fife and Prince George of Greece. The queen's principal opponent to this match is the young prince's mother, who hates everything English, and wants to see the prince marry a German princess.

HERR CARL HAGENBECK of Hamburg, with two of his grandchildren and their strange pets. Herr Hagenbeck is the largest animal dealer in the world. In the course of a single year he dispatches to menageries and zoological gardens in every quarter of the globe as many as fifty lions, tigers, leopards and elephants, over 1000 birds, 700 or 800 monkeys, 200 snakes and other rare and wild creatures.

SIR EDWARD GREY is shown as a hunter. Sir Edward this year enjoyed his shooting not disturbed—as he was last year—by the daily fear of being called on to indulge in shooting of a much less pleasant kind over moors in which he is very much less interested.

A chairming portrait of LADY ALASTAIR INNES-KER, whose husband is heir to his brother, the Duke of Roxburghe. She is the daughter of the late W. L. Breese of New York, and was married in 1907.

Home Rule Still Worries Parliament

(Special to THE TRIBUNE by International News Service.)

(By PHILLIP EVERETT.)

LONDON, Sept. 28.—Now that the Ulster movement has ended in a hopeless fizzle the political situation is more dull than ever. Nowhere is there the slightest sign of any excitement that may be worked up into anything even in the most sensational part of our none too brilliant press, and we find ourselves actually looking forward to the reassembling of Parliament with a faint shimmer of hope that something may happen then. The air, of course, is full of political rumors, amusingly contradictory, but nobody really knows anything except possibly the members of the government, and they are less inclined to talk than ever. While the liberal press, in spite of the unpopularity of the insurance law and the resulting defeats at the polls at bye-elections, apparently takes a most hopeful view of the future and predicts success for the government program, the conservative and even part of the neutral press prophesies that the days of the present government are numbered.

THE HOME RULE BILL.

If we are to believe the prophesies of the neutral papers Parliament will spend its whole time before Christmas on the home rule bill, which has no earthly chance of getting to the House of Lords until next January. The government, it is asserted, has purposely arranged to precipitate another general election and with this purpose in view it has overloaded its program to call forth a crisis.

Mr. Asquith, we are told, is growing more and more tired of his dependence on the labor and Irish vote, and desires to see a general election in the spring, not because he has any strong hopes of seeing his party majority strengthened, but on the contrary, because he is convinced that the country will return a small conservative majority to the House of Commons. He will then pray that the gods will make the Tories retain their present leader, for with Bonar Law as prime minister, he feels it will be a question of only a very short time when the party shall have bungled matters so hopelessly that the result can only be a Liberal landslide similar to the one in 1906 which will inaugurate a long period of radical government.

As for the Tories, they are at present in a rather sorry plight, having absolutely no constructive program to lay before the country. Resistance to home rule and the insurance law that is to be repealed are all very well, but they are of course not enough to inspire enthusiasm, and conservative politicians are ominously silent in regard to their once beloved tariff reform.

HIGH PROTECTION IN GERMANY.

The results of high protection in Germany are certainly of a most discouraging nature: Last year large amounts of conservative money were spent sending conducted parties of British workingmen across the North sea that they might see the remarkable prosperity of their German brethren under the wings of a protective tariff, but the stories that these carefully instructed workers told do not tally very well with the last month's news of the sufferings caused by the high cost of all the necessaries of life in Germany, which the conservative press at first deliberately abstained from printing, but which at last became too well known to pass by in silence, and the poor tariff reform papers had to publish the facts no matter how strong arguments these gave against the policy they have always been praising as a panacea against all social and economic evils.

IN THROES OF DEATH.

News comes from Birmingham that the principal champion of the lost cause, old Joseph Chamberlain, is in the throes of death. His struggle may perhaps last a few weeks longer, or it may have come to an end before these lines are read, but the truth is that for a long time the older Chamberlain has been nothing more than a breathing corpse. He lies in his bed in a semi-conscious condition, unable to realize anything that happens even in his own room and nobody any longer thinks of keeping up the old assertion that he follows political events with the most acute interest. His spirit died long ago and only a wasted body remains.

MISHAPS TO AIRMEN.

So far England has been remarkably unfortunate in the air. Endless mishaps have followed her military airmen and her dirigibles have refused to be directed as soon as they left terra firma.

The military authorities, however, have not given up hope and on the Tyneside there is now secretly being built another dirigible, half of the cost of which is being paid by a patriotic landowner in West England, which it is hoped will surprise the world. Unknown British inventors, it is said, have devised most wonderful improvements which are, of course, kept secret, but in about half a year there will burst forth from the carefully guarded hangar an airship which will mark the beginning of an epoch in aerial naval building similar to the one inaugurated by the Dreadnaughts on the sea.

The only thing known of this mysterious wonder, so far, is that it will carry a crew of ten men and be armed with four small machine guns and improved throwing apparatus, and will be driven by engines of novel construction.

SCENES OF DESTITUTION.

A scheme which will have the effect of doing away with the distressing scenes of destitution on the Thames Embankment so familiar to every visitor to London in winter will be put into operation here within a few days.

The practice of hundreds of outcasts sleeping out on the Embankment seats will no longer be tolerated, for the London Asylums Board has decreed that whenever possible every vagrant shall be provided with a bed or cot in a shelter or other institution kept by a voluntary agency, such as the Salvation Army, the Church Army or the Mendicity Society.

The necessary co-operation of the police has been arranged for and policemen on night duty will be provided with tickets, which they will give to the vagrants who have not the price of a "four-penny doss." Armed with this ticket the vagrant is supposed to proceed to an office which is to be opened by the board, and it is left to the superintendency in charge of the office to decide whether the ticket bearer is a fit person to be given a ticket entitling him to the shelter of the voluntary agency or whether he should be sent to the casual ward.

One advantage, it is claimed, of the scheme is that it will remove the last excuse of the sleeper-out that he has nowhere to go.

The scheme is experimental, and will first apply only to the district between the Thames and Oxford street and Vauxhall Bridge Road and the Temple—a district in which the embankment is the main rendezvous for destitute sleepers-out.

KAISER AND HEIR ARE AT SWORD'S POINTS

(Special to THE TRIBUNE by International News Service.)

(By COUNT VON ELPHBERG.)

BERLIN, Sept. 28. — The very latest photograph of Emperor William in the midst of his family still further emphasizes the unhappy fact that the Kaiser and Crown Prince William are estranged and adds graphic strength to the report that the head of the Hohenzollerns is "at outs" with his eldest son and heir and that he practically ignores him.

Here two strong wills clash; the older man, imperious, but politic; the younger man democratic, less guarded.

From the newest photograph of the Kaiser and those dearest to him, the Crown Prince is absent. In the picture are two sons of the Crown Prince, to whom the Emperor is devotedly attached, and Prince Adalbert, the Kaiser's third son, Germany's sailor prince, who, while he has sometimes angered the Emperor by his escapades, has never dared to combat openly the desires of his father and sovereign. The Crown Prince is keeping absent from the group.

The truth is that the Emperor has never forgiven the Crown Prince since that extraordinary scene in the Reichstag, which surely will become historical, when the Kaiser's heir openly opposed his father's foreign policy. A spark would then have exploded a frightful war between Germany and England which might have involved most of Europe.

DEFENDS GERMANY.

Chancellor Von Bethmann-Hollweg had addressed the Reichstag in defense of Germany's part in the settlement of the Moroccan question. Then up rose Herr Von Heydebrand, of the militant party, and declared in the most bellicose speech:

"The German people will give a German answer to this English problem. Whenever demanded, we are ready to make sacrifices, not only of treasure, but of blood."

Seated in the royal box, the Crown Prince was plainly delighted by this challenge to England. Smiling, he slapped his brother, Prince August, on the back.

This unheard of indiscretion, this open endorsement of an open militant policy infuriated the Kaiser, who promptly packed the Crown Prince off to Dantzig, "promoting" him to command the crack "Death's head hussars" stationed there.

Despite the prayers of the Empress, despite the Emperor's affection for the Crown Princess and her children, the Crown Prince remained in Dantzig until the Kaiser became convinced that his son was threatened with an affection of the throat resembling that which was fatal to the Kaiser's father, Emperor Frederick. Then he was permitted to return to Potsdam.

BRIDAL GIFTS FOR MISS GRACE

Costly Presents That Are Befitting Princess of the Blood Royal.

(Special to THE TRIBUNE by International News Service.)

LONDON, Sept. 28.—Splendid bridal gifts are coming to the "last of the four Graces," Miss Gladys S. Grace, although she will not be married to Captain Hamilton-Grace—there is no kinship between them—of the Thirteenth Hussars, until, perhaps, the beginning of December.

The most superb of these gifts, worthy of a princess—even of a Princess of Beauty—comes from Henry Phipps of Pittsburgh, who made a huge fortune in steel, and whose son, John S. Phipps, married a sister of Miss Gladys, Margarita Grace. This royal present is a crown of enormous diamonds. The setting is of beautiful and original shape, but formed rather like that which adorns the brow of a Russian Grand Duchess when she chooses to appear in her national costume. The priceless ornament can be converted into a stomacher.

The wedding will be celebrated in St. Paul's Church, Knightsbridge. It will be a military wedding, the gayest of all. Captain Hamilton-Grace's brother officers will, as always, support him under circumstances that "try men's souls." Hussars of the Thirteenth, in their picturesque uniforms, will line the aisles and add to the church's decorations.

As the highest proof of his devotion to his charming fiancee, Captain Hamilton-Grace has promised that he will never again ascend in an aeroplane. This, although he is one of the most soaringly ambitious aviators in the flying corps of the British army.

Miss Gladys Grace is the youngest and, at the moment, the most beautiful of the four daughters of Mr. and Mrs. Michael P. Grace and niece of the late William R. Grace, formerly mayor of New York. She is petite, fair, with a wonderful complexion, fluffy hair, and a most graceful figure. Best of all she has brains, and they are acute, although she is only twenty. Her wit has been as much admired as her beauty in New York, London, Paris, Cairo, Malta—everywhere she has gone into society.

The sisters of the bride-to-be, who were the "three Graces" when she was in short skirts, will attend her wedding, which is to say that a galaxy of beauty will grace the occasion. The eldest sister, Elisa Mercedes, married the Hon. Hubert Beaumont, M. P., brother of Lord Allendale and a rising man in politics.

The second sister, Elena, is the wife of Lord Donoughmore, a brilliant Irish peer and with growing influence in the Unionist party.

The third sister is Mrs. John S. Phipps.

Obeying the dictates of her heart, Miss Gladys, it seems, has made as fine choice of a husband as any of her sisters. Captain Hamilton-Grace is the only son of Col. Sheffield Hamilton-Grace of Sussex. The captain is one of the best type of the "new British officer," a keen, smart soldier who has money of his own, and who, needless to say, is welcomed in the highest society.

Michael P. Grace made a great fortune in building railroads in Peru, where he obtained enormously valuable concessions. Until Miss Gladys' wedding Mr. and Mrs. Grace will entertain house parties at Battle Abbey, which they have modernized without destroying its immense historic interest. The wedding reception will be at their own house, No. 40 Belgrave Square.

AEROGRAM FROM ANTARCTIC.

MELBOURNE, Sept. 28.—The first aerogram from the Antarctic has reached Hobart from McQuarie island. It was sent by Dr. Mawson's expedition. The signals were faint, but good. Communication is likely to be established soon.

CITY OF GHENT TO HONOR TREATY

Will Join With U. S. and England in Celebration of Centenary.

Paris Adopts Shield for Police; Learns Lesson From Anarchists.

PARIS, Sept. 28. — It seems likely that the city of Ghent, as well as the important British and American committee established for the purpose, will join actively for the purpose of the centenary of the Treaty of Ghent (signed December 24, 1814), and of the 100 years' peace among English-speaking peoples.

The Belgian contribution is likely to take the form of a restoration of the room in the old Carthusian convent where the treaty was signed, and of the fine old banqueting hall in the Hotel de Ville, where the municipality of Ghent entertained the British and American plenipotentiaries after the conclusion of the treaty nearly 100 years ago, which concluded the war between America and England.

William B. Howland, chairman of the American committee on international organization, and Mrs. Howland; Harry E. Brittain, chairman of the corresponding committee in Great Britain, together with the secretary of the British committee; H. S. Perris, and Mrs. Brittain, have been most hospitably received by the burgomaster, Emile Braun, and assured of the hearty co-operation of the authorities of the city of Ghent.

ALLEGE LESE MAJESTE.

Spanish newspapers are bitter over what they allege to be the harsh treatment accorded their representatives who accompanied King Alfonso on a mountain climb near Santander. The arrangements were in charge of the Marquis de Viana of the royal family who it appears objected to the presence of newspaper correspondents on the king's sojourn.

The marquis, it is declared, gave orders to the civil guard not to allow the journalists to come within 6000 feet of the royal tent. This proved disastrous to the newspaper men for they had brought no tents with them, having planned to spend the night in the royal camp under royal tenting. They were forced, therefore, to spend the night in the open air.

The cold was intense and 16 correspondents found themselves the next morning suffering from grippe. His majesty upon hearing of their plight is reported to have been exceedingly angry. The next night the news writers treated their colds under the king's special tents.

SEEKS SALON HONORS.

Great interest is attached in Paris to the announcement that Robert MacCameron, the Chicago painter, who has been a member of the Paris colony for the last 20 years, is at work now on a large and strikingly effective canvas which is destined for next year's salon of French artists. It is a sympathetic study of a group of "unfortunates" who are passing the night on a bench on the Thames embankment, London. Much more than hunger and physical suffering is depicted in their faces. Despair is written on each.

The painter has given the picture the title "Waiting for the Dawn," suggesting not only the literal sunrise, but the "better day" which is hoped for.

Mr. MacCameron said: "Such a painting as this is unfitted for the drawing room, of course, but I shall be pleased if those who see it in the salon are made to think sympathetically of the type of humanity it represents — the characters back of the canvas. Why should not a painting, as well as a novel, teach this lesson?"

SHIELD FOR POLICE.

The war-like destruction of the Paris bandits several months ago, when a small army was necessary to defeat and kill several terrorists who had turned a house into a fortress, induced the police to evolve some instrument which would protect them from the bullets of similar bandits in the future. The result was the manufacture of a powerful steel shield designed to protect the policeman's body in case of future conflicts.

M. Lepine, the prefect of police, likewise appointed a commission to study other means of defense and offense in coping with the new type of modern criminal. The commission has proposed a sort of shell, weighing about a pound, which, launched by a special apparatus, emits a powerful gas which momentarily blinds the bandits and makes effective fighting on their part impossible. Experiments with the new projectile were entirely successful, and the deadly gas shell has now taken its place among the instruments of police attack.

STATUE OF ROBESPIERRE.

The project to erect a statue of Robespierre, "the Incorruptible," in his native town of Arras, has awakened fierce opposition among its citizens, by many of whom he is stigmatized as the chief purveyor of the guillotine during the reign of terror.

A newspaper of Arras announces in grim sentences that it places its columns at the disposal of the organizers of the movement for the erection of the monument, for the publication of the names of contributors to that object, but it adds: "We warn them of one thing: Never will the statue in question be erected at Arras. If they attempt it, the stones of our roadways will rise of themselves, and we know of an army of honest folk who are determined to resist it by force."

AMERICAN DETECTIVE STORIES PLEASE TURKS

An interesting guide to the tendency of modern Turkish ideas and thought may be had from a perusal of the lists of new publications in the Turkish langauge, according to Consul Edward I. Nathan of Mersina. One will at once observe the large number of translations and adaptations of European scientificand literary works of a popular nature. There are treatises on medicine, surgery, law, chemistry, physics, military science, and even aeronautics. There are also a large number of independent publications by Turkish authors on these and other modern topics. Textbooks for use in Turkish schools are prepared to meet the needs of a modernized curriculum. Instead of merely reading the fables and historical stories, excellent thought hey be, the modern Turkish schoolboy uses graded reading books prepared in accordance with the latest pedagogic ideas.

Standard works of European literature are being translated into Turkish, and modern popular novels, principally French, have a large sale. Of purely American literature little has yet been translated, but the American detective stories are finding great favor among Turkish youth.

DU BOST TO RULE OVER FRANCE?

President of Senate Is Considered by Many "Heir Presumptive."

"Man in the Box" Includes Himself Among His Admirers.

(Special to THE TRIBUNE by International News Service.)
(By MARQUISE DE CASTELLANE.)

PARIS, Sept. 28.—Monsieur Antoine Du Bost, president of the senate, is considered by many, including himself, heir presumptive to the presidency of the republic. For he is president of the senate, and it was to the presidential chair of the senate that France went for her two latest presidents.

Armand Fallieres was president of the senate, who the sober body, united with the chamber of deputies, assembled at Royal Versailles and elected president of the republic seven years ago next January. Emile Loubet also sat in the chief chair of the senate when the lawmakers of both houses sought him out as the man most likely to get the country out of the slought of despair brought on by the Dreyfus case. With two such notables to fall back upon, M. Du Bost has Elysian hopes.

And these are strengthened by the fact that his candidature is approved by M. Clemenceau, since the latter discovered that he, himself, had no chance. No one questions the ability of M. Clemenceau, but he is too aggressive, and France likes a president who will content himself with signing the papers presented to him by the prime minister presiding at ministerial councils and making speeches at the unveiling of a statue. M. Clemenceau would never be satisfied with such a reposeful existence

LONG AN OFFICEHOLDER.

Antoine Du Bost is sixty-eight years old. He has been an officeholder since the terrible year of 1870. Like most French public men, he is an author. Two of his books are concerned about Danton, and a third about the government of France.

Du Bost launched his candidacy in a very gentle way at a dinner given by him to the more influential members of the senate and the chamber of deputies. During the dinner he encouraged compliments to be paid himself about the service, the wines, the dishes, the flowers, etc. And he took occasion to say what improvements he would make in the Elyses should he be elected president.

But as we approach the time of election, M. Antoine Du Bost will be up and doing, as he is quite capable of active campaigning.

MAN "IN THE BOX."

M. Du Bost has been referred to irreverently as the man "in the box," the reference being to his position as president of the senate. Some who do not respect persons call him "The Old Mother," because of a peculiarity of speech. Nevertheless he can insist upon the dignity due to the president of the senate. Du Bost's chances to succeed President Fallieres are all the greater since the death of Henri Brisson, president, of speaker, of the chamber of deputies. Leon Bourgeois is freqently mentioned as Du Bost's most serious opponent. Public men of authority, however, dispose of Bourgeois by saying that he appears to be certain of success as long as President Fallieres is in office but will have no chance when Fallieres retires.

M. Miller, minister of war, who began public life as a socialist and even held office as minister of commerce while still in the socialist ranks, has gained enormously in public estimation since he was given the portfolio of war in the Poincaire ministry. But as the followers of Du Bost have not yet attacked Miller, it shows that they are not afraid of him.

M. Delcasse, who makes an excellent minister of the navy and was seven years minister of foreign affairs, seems to be out of the running, although no one exactly knows why.

My prediction is that the "heir presumptice," Antoine Du Bost, has the best chance to be our next president.

MILLINERS ADROIT IN MAKING DISPLAY

(Special to THE TRIBUNE by International News Service.)

LONDON, Sept. 28.—In preparing their autumn fashions, milliners, ever adroit to adapt their art to the needs of the time, have been inspired by the wet weather to turn feminine hats into umbrellas.

They are not only umbrella-like in shape, but waterproof in substance. A peculiarly soft plush which resembles sealskin has quite ousted last winter's black velvet from its position of first favorite.

A hat made of this plush encounters rain with as much unconcern as a duck would display. Indeed, an old-time phrase might very well be revived to describe this headgear—it is "a duck of a hat."

Due allowance is made for individual [illegible] woman who will or can wear a wide-brimmed plush hat, even if it is weather-proof.

These hats suit the average woman's face, but something more piquant, more original, is needed in many cases—a requirement which has been met by borrowing an idea from Sir Herbert Tree's "Drake."

He has given the English public the Elizabethan drama, the new fashion provides Elizabethan hats. Very quaint they are—narrow-brimmed, high-crowned affairs, with a feather cocked up in front, or at the side, or behind.

BEAUTY AS THEY SEE IT IN OTHER LANDS

A TRIO OF CHARMING BATHERS.

MLLE. GABY DESLYS.

MADAME LEONTINE RICHARD AND HER GUIDE

COUNTESS NADA TORBY

MISS DOROTHY FANE.

WILL YOU MEET

French women are not, as a rule, very fond of athletics, and, as regards mountaineering, are content to hand over the laurels unquestioningly to their English or American rivals. MADAME RICHARD, however, is the exception which proves the rule, having accomplished the ascent of one of the most difficult heights on the Mont Blanc chain.

After the enthusiastic reception that has been accorded tulle frocks, which seemed to envelop the wearers in a cloud, at the fashionable plages there can be no doubt of their success. Mlle. Gaby Deslys' choice has alighted on a picturesque toilette carried out in this diaphanous material, and though it presents an aspect quite different from its fount of inspiration, the modes of the early Victorian era, it bears the same indelible cachet. The fourreau is white charmeuse, the only touch of color being the forget-me-not blue ceinture. The scheme is completed by a black velvet hat.

Here is a new photograph of Countess Nada Torby, a younger daughter of the Grand Duke Michael of Russia, who made a morganatic marriage in 1891 with Sophie, Countess of Merenberg.

Snapshots reproduced above depict three charming bathers who braved the briny between the showers which have alas been such a distressing feature of the weather all over England as well as the Continent.

Miss Dorothy Fane is the young and charming actress, who has made such a success in the London production of "Jeff's" and who has recently gone from comedy to musical comedy—an unusual thing. Miss Fane is now playing Miss Olive May's part in "The Sunshine Girl" on tour.

BARKERS' BARK AND DOGS REPLY

Paris Has Novel Way of Finding Out Where Canines Are Kept.

(Special to THE TRIBUNE by International News Service.)

PARIS, Sept. 28.—The name of "Barkers," given by the Americans to those individuals who, outside restaurants and places of entertainments, proclaim raucously the merits of their separate establishments, is now being applied in Paris to a noble corporation of barkers of another and more literal kind. If you wish to join this body, what you have to do is to learn to imitate the barks of different kinds of dogs. When you feel sufficiently proficient in your art, you submit to the officials of the exchequer your application for the post of "dog-revealer." A few days later you will be requested to present yourself before a high official, who will submit you to a rigorous examination. He will probably try you on an official dog, and if you satisfy that intelligent animal that you can bark with tolerable verisimilitude you will be appointed "dog-revealer" at an initial salary of $30 a month.

Your duties [illegible] arduous. Each night you will be given a beat of a certain extent, and it will be your task to bark for a period of five calendar minutes outside the door of each house on your beat. If the house contains a dog it is sure to reply with enthusiasm to your canine serenade. You will then mark the number of the house in your notebook. On the morrow an inspector will examine your notebook, and see whether or no the dog license has been paid. If it has not, he will, of course bring an action against the householder. You will always, however sore your throat, have the consolation that you are a government official.

Week-End Guests Meet at Menagerie

(Special to THE TRIBUNE by International News Service.)
(By JOHN L. EDDY.)

LONDON, Sept. 28.—Walking along a dark corridor, Lord De La Warr fell over a bear cub, the other night.

Nothing surprises the earl, who served as a captain in the South African war. The bear cub scampered away. Lord De Lawarr picked himself up. A little later he remarked to his kinsman, Lord Sackville:

"I say, Lionel, it's all right, don't you know, if Victoria wants to turn this place into a menagerie, and let her do it. But I warn you, old chap, that no fellow can tell when [illegible] will grow up and eat him."

Lord De LaWarr was a guest at Lord Sackville's delightful old place, Kirole Park, Seven Oaks, Kent.

And Lord Sackville's only child, Hon. Victoria Mary, has taken to training animals.

Lord and Lady Sackville have been given a series of house parties and their guests were not as unfortunate as De LaWarr. Returning here from Kirole Park they breathed freer, the women particularly. But thanks to Victoria Sackville West's animal taming penchant, it is not too safe to wander in the park. In the corral there is a zebra which Hon. Victoria, who is only twenty but a mighty huntress and a good shot, puts through its paces as skillfully as can any Haggenback expert. Three young lions are confined in a cage, which Miss Sackville West armed with a stout whip, enters fearlessly. The lion cubs growl, but obey every snap of the whip.

FAVORITE IS BABOON.

Her favorite beast is an intelligent baboon, which displays a remarkable fondness for false hair and grabs at it. Several secrets of the boudoir were bared when Lord and Lady Sackville's guests approached too close to the baboon's cage.

Another of the trials of life at Kirole Park is the Knole Charity Society, organized by Lady Sackville, who is her husband's cousin. The society is made up chiefly of residents of the vicinity who meet once a week and bury themselves with embroidery and other fancy work to be sold to benefit the poor.

Lady Sackville is arranging a private sale to be held just before Christmas in her London house on Hill street, Berkeley square. Meantime every guest at Kirole Park is expected to give one offering at least. The decorative trifles are not cheap.

Considering the tame bear and other animals, the expensive embroideries and the lions, it is not surprising that some people prefer to pass a less exciting week-end at some country hotel, rather than accept an invitation from the Sackvilles.

IN NEW ROLE.

[illegible] will be a large gathering of society folk, many Americans among them, at Aeolian Hall, in November, when the indefatigable Mrs. George West will appear in a new role—that of a performer on the harpsichord.

The entertainment, of which this will be the main feature, is in aid of the inevitable Shakespeare memorial fund, of which folk are getting more than tired. Still much sympathy is felt with Mrs. West for the hopeless weather this summer killed the chance of the Shakespeare's England exhibition, which she is running at Earls Court. It is known that so far from there being a handsome sum [illegible] there will be a heavy deficit, which it is hoped this concert will make good.

In addition to her solo, Mrs. West will play a gaviotte on the harpsichord, to which the Hon. Neville Lytton will dance. Lytton is an enthusiastic young man of thirty-three, a brother-in-law of Mrs. West.

Mrs. West has come in for much criticism lately owing to the fact that at one of the booths at her exhibition it is possible to throw cocoanuts at the mimic heads of Lloyd George and other members of the government, but Mr. Winton Churchill's head, it is noticed, is omitted.

HEAT OF SUN USED TO RAISE STEAM

(Special to THE TRIBUNE by International News Service.)

LONDON, Sept. 28.—Sun heat has been successfully used to raise steam in an engine in Egypt.

A telegram just received announces that a test run has been completed with excellent results.

The sun power-plant and engine are the invention of Frank Schuman. The heating apparatus consists of 572 boxes of sheet-iron, each three feet square, framed in stout wood, and covered with two sheets of glass, separated by an air space of an inch.

All these are mounted on trestles, facing due south, with a surface of 5000 square feet exposed to the sun's rays. Further heat from the same source is concentrated on the boxes by six-foot mirrors, and a temperature of 450 degrees Fahrenheit, more than double boiling point, can be obtained in this way.

The sun power engine is adapted for use in tropical climates, where the cost of fuel exceeds $2.50 a ton.

AMERICAN WOMEN TO RULE IN INDIA

(Special to THE TRIBUNE by International News Service.)
(By CHESTER OVERTON.)

LONDON, Sept. 28. — The vicereine of India, a gracious and dignified American woman, the late Lady Curzon of Kedleston, received the homage of bejeweled Rabahs and Maharajahs. She was Mary Victoria Leiter, daughter of the late Levi Z. Leiter, of Chicago.

Now it seems almost certain an American woman will be mistress of the residence of the commander-in-chief of his Majesty's forces in India. She is the wife of Lieutenant General Sir John Grenfell Maxwell, K. C. B., D. S. O. Lady Maxwell was Louise Boynge, stepdaughter of Chas. W. Boynge, formerly of California. Her sister, Virginia, married Viscount Derhurst, heir of the Earl of Coventry.

This desirable post had been given to General Sir H. L. Smith-Dorrien. It was expected that he would take command next April, but his health is so bad that he will be compelled to retire from the army. Two candidates for the important position of commander-in-chief are being considered by the War Office, Lieutenant-General Maxwell and General Sir Van Hamilton.

EXPERIENCE GREAT.

Hamilton has had much experience in India, where he was Lord Roberts' right-hand man. But Maxwell has the advantage of being much the younger. He has a brilliant record of service in Egypt, and was military governor of Pretoria after the war in South Africa. His friends are assured that he will gain the coveted position.

Mrs. Boynge, mother of Lady Maxwell and of Viscountess Derhurst, was one of the pioneers of the now great American colony in London. She is an intimate friend of Princess Christian, who was God-mother to the Derhurst's first daughter, Helen Blanche Coventry.

So with General Maxwell commanding the forces in India, there need be no lack of American women to shine in society in Calcutta and Simla, the summer capital.

Mrs. Oscar Lewisohn, formerly Edna May, the American actress, had suddenly become one of the most discussed heroines of sport. The fair Edna, who retains her youthful figure admirably, is a guest of the Howard Goulds at Dunkeld House, Pathshire. Mrs. Lewisohn has astonished everyone, even old anglers, by her superb casting for salmon. Attired in a short tweed and felt hat, she made a great impression on the silent Scotch Gillies, who are seldom guilty of admiration, and who became almost enthusiastic when she landed a thirty pounder after playing the fish for over half an hour.

SPORT IS SPLENDID.

Sport at Balmacaan, where Mrs. Bradley Martin is entertaining the Grand Duke Michael of Russia, and his Morganatic wife, the handsome Countess of Torby, has been splendid. A deer drive was arranged for the benefit of the Grand Duke, who is an excellent shot, and big bags of grouse also have been obtained.

Mrs. Martin made a sensational entry into the ball-room at Inverness during the northern meeting, leading her royal guest. It was touch-and-go whether Mrs. Martin or Countess Torby wore the most superb jewels. Mrs. Martin wore a rich black brocade with gold roses and was literally smothered with huge turquoises and diamonds, but the Russian crown of the Countess outshone the heavy tiara of Mrs. Martin.

GOES INTO BUSINESS.

To the already long list of politicians, peers and diplomats who have abandoned their [illegible] occupations of activity to enter business offices, must be added Viscount Elibank, better known as the Master of Elibank, late chief whip of the Liberal party. Lord Elibank has been elected to a seat on the board of the Mexican Eagle Oil company, at whose head is Lord Cowdray, formerly Sir Weetman Pearson. This company and the Shell Transport company, of which Sir Marcus Samuel is the head, are morally united against their common foe, the Standard Oil company. Hitherto the Mexican company has been using the Shell company's tank steamers to export its oil, but this will soon be unnecessary, as twenty vessels are on order.

Mr. and Mrs. Bates McDonald have just returned to [illegible] after a long motoring tour on the continent. They are only in London for a brief space, as they intend to winter in India and then go on to America, both returning to Cadogan square for the next season. Mr. McDonald has been in poor health for some time past and partly for this reason, they have done little entertaining. As a matter of fact, Mrs. McDonald is one of the few American hostesses who have never had a wide swath in England's society. She is not at all popular, either, with her compatriots.

For the first part of their trip Mr. and Mrs. McDonald will be in the company of the Earl and Countess of Egmont who are leaving with them next month and intend to go on from India to China and Japan.

AEROPLANES RECREATE FRANCE

Henri Rochefort Deals Blow to the Proposition of Arbitration.

Paris Paper Declares American Patriotism Is Born in the Schools.

(Special to THE TRIBUNE by International News Service.)
(By PAUL PIERRIE RIGNAUX.)

PARIS, Sept. 28.—Henri Rochefort deals a stunning blow to the proposition of submitting all international differences to arbitration. The occasion of the veteran diplomatists attack is what he calls "The recent audacious proposal of the peace conference at Geneva," prohibiting airmen from throwing bombs in time of war. Rochefort says:

"The Italians are throwing bombs in their way against the Turks. The conference at The Hague forbade Lydite, but England used dum dum balls in her transvaal war. Germany has half a million soldiers more than France, yet the Pacificists at Geneva will not allow us to answer wth our aerial fleet.

"But it is of our aerial fleet that France has again taken rank as a first rate power. We have had a fleet of sixty airships at the autumnal maneuvers. Suppose our territory were invaded, how would the Geneva or The Hague conferences stop our brave air men from preventing an invasion with bombs?

"International peace is desirable but we are not so naive as to declare for it alone. Whenever attacked we will defend ourselves with bombs from the air as well as from the earth. So called humanitarians finding that we have the upper hand want to handcuff us. They talk about universal brotherhood. France had not many brothers in 1860. Our best brotherhood is found in depending upon ourselves and our airmen."

POEM OF PRAISE.

The Paris paper "Relair" publishes a poem of praise for the patriotic education given to school children in America. It compares French and American education to the great advantage of the latter and declares that because of the patriotic education there are very few internationalists in America knowing its foreign element. Continuing, "Relair" says:

"It is because of the patriotic education which the little Yankees receive at school that when grown to manhood they continue to be patriots. The American press continues in the same spirit as the school children. Professors and journalists whose action is so decisive upon the people never miss the opportunity of exalting the greatness of the United States. The walls of the schools are covered with portraits of illustrious American patriots. Once a month the principals of the schools recall the great deeds these patriots have done. The pupils march beneath the star spangled banner, salute it and swear allegiance to their country.

"The schools are closed on the anniversary of great battles and other noted historical events. The teacher avails himself of every opportunity to inculcate the love of country in his pupils."

TO PAINT AMERICANS.

Helleu, the painter of beautiful women, leaves Paris next week for New York to paint some AmericanY beauties. Whitney Warren, a New York architect, has promised him the use of his studio during his sojourn there. It was ten years ago that Helleu made his first visit to New York.

Georget LeBlanc, the actress-wife of the poet-philosopher, Maurice Maeterlinck, is writing a book on Miss Keller, the American girl who though born deaf, blind and dumb, has such uncommon attainments. Madame Le Blanc saw Miss Keller on the occasion of her late visit to America and declares the latter's efficiency is not only linguistic but literary.

MARY GARDEN HAS STIRRED UP PARIS

Sensation Caused by American Prima Donna's Presentation of "La Tosca."

(Special to THE TRIBUNE by International News Service.)

PARIS, Sept. 28.—Mary Garden's debut in "La Tosca," at the Opera Comique, has created a sensation in Paris by the counter storms of praise and condemnation which it raised. It is evident, for some unknown reason, that a deep-laid plot had been planned to belittle the art of the American singer and prevent her success in her new role, but, despite the machinations against her, Mary Garden triumphed gloriously.

At her third performance tonight she received an ovation rarely accorded a singer in France. Notwithstanding her enthusiastic reception on the first night, the French critics were scathing in their reviews, claiming that Miss Garden mistook sensuality for art and imbued the character of La Tosca with all the grossness of Salome. No criticism could be more unjust, for as a matter of fact, apart from her singing of the role, which with Miss Garden's art should not be considered, she gave the strongest, most effective, original and artistic rendition of the part ever seen in Paris, earning the enthusiastic applause of the audience.

Henry Russell of Boston proclaimed her as the greatest Tosca in the world. Jacques Colol, Oscar Hammerstein's former artistic director said he had seen all the modern Tosca but Miss Garden's interpretation of the part was a revelation to him. Nevertheless the French critics continue to rub their poisoned darts, so Mary Garden's Tosca also continues to be the talk of Paris.

COUNTESS DEAD.

ROME, Sept. 27.—The Countess Fanny von Berchthold, a cousin of Count Leopold von Berchthold, the Austro-Hungarian foreign minister, died suddenly here yesterday.

WOMEN COAL MINERS TELL STORY

As Beasts of Burden English Wives Worked Stripped to Waist.

Children Slaved Underground; Nation and Age Are Disgraced.

LONDON, Sept. 28.—While miners are demanding the acceptance of a schedule of district wage rates as the minimum payments, and coal owners are either resolutely opposing the principle or attempting to prove that the figures would impose too heavy a burden on an already burdened industry, it may be found interesting to lift the vail which shrouds the past and glance back to a time when working conditions in our coal mines were very much worse than they are now—a period when women and children were employed in mines.

Even now women are employed at the pit-brows, declares the London Chronicle (it was only the other day that a deputation of them came up to London and went to the house of parliament to protest against proposed legislation affecting them), but none now labor, as they did years ago, underground.

The women and children did not hew coal. They were most of them mere beasts of burden. Children of 6 years of age and women expecting to become mothers toiled and moiled for 10 or 12 hours a day in the noisome darkness harnessed like horses to loads of coal or else carrying the fuel in wooden vessels strapped to their shoulders. As most of the coal had to be dragged through passages less than two feet in height, the women had to go on all fours Many of those roads vere very steep, others inches deep in slush or water, and the condition of the unfortunate creatures at the end of a days work was pitiable.

That this condition of things was altered is due to Lord Ashley, at whose instigation a children's employment commission was appointed in 1842, and who succeeded the following year in getting passed a bill which prohibited the employment in a mine of women or girls, and raised the age of boy workers to 10.

TERRIBLE READING.

The report of the assistant commissioners (who got their information at first hand) to the commission is interesting but terrible reading. Thus one described a coalpit in the east of Scotland where the workings were from 100 to 400 yards from the main roads, and where for that distance, through dark, steep, narrow passages only 22 inches to 28 inches in height, young people of both sexes had to crawl dragging after them 300 pounds of coal:

"The danger and the difficulties of dragging on roads dipping from one foot in three feet to one foot in six feet may be more easily conceived than explained, and the state which females are in after pulling like horses through these holes—their perspiration, their exhaustion, and frequently even their tears—is painful in the extreme to witness."

The commissioner then quotes the evidence of one of the girls—Margaret Hipps, 17, putter, Stoney Aigg colliery, Stirlingshire:

"My employment, after reaching the wall face, is to fill a bagie, or slype, with 250 to 300 pounds of coal. I then hook it on to my chain and drag it through the seam, which is 26 inches high, till I get to the main road—a good distance, probably 200 to 400 yards. The pavement I drag over is wet, and I am obliged at all time to crawl on hands and feet, with my bagie hung to the chain and ropes. It is sad sweating and sore fatiguing work, and frequently maims the women."

No wonder that the commissioner, commenting on this, remarks:

"It is almost incredible that human beings can submit to such employment—more difficult than dragging the same weights through our lowest common sewers."

The method of dragging the loaded corves from the workings was to fix a guide around the waist (often naked), and attach to this a chain from the corve. This either passed between the legs or over the back. In some districts the work was done by pushing with the head and hands from behind, while sometimes the two methods were combined. In North Lancashire these corves had often to be dragged 2000 yards. Often the women and children worked from 4 in the morning until 4 in the afternoon—"just as they were wanted"—as the commissioners put it. They would get home dead tired and "throw themselves on the ground like dogs and go to sleep."

From the moral point of view a condition of things such as the following must have been disastrous:

"In this district (the West Riding of Yorkshire) the girls employed are of all ages from 7 to 21; they commonly work quite naked down to the waist. The boys of similar ages who work with them are also naked down to the waist, and all (for the garment is pretty much the same for both sexes) are dressed, as far as they are dressed at all, in a loose pair of trousers, seldom whole. In many of the collieries the adult colliers, whom the girls serve, work perfectly naked."

When the seams of coal were nearly vertical, "dipping," as it is called, at an inclination of one in three to one in six feet, it often happens that the coal could not be carried [illegible] in the east of Scotland nearly all the people employed in this work were females and the commissioners mention one instance where a little girl of 6, "a perfectly beautiful child," used to make fourteen journeys a day carrying 56 pounds of coal in a wooden bucket." The mite told the commissioners:

"The work is no guid; it is so very sair. I work with sister Jessie and mother. Dinna kin the time we gang; it is sae dark."

With the report the commissioners sent a number of sketches. The then Lord Londonderry declared that they were offensive. He also issued a pamphlet in which he [illegible] a tilt at Lord Ashley in a peculiar way. The Marquis of Clanricarde, referring to a letter from Mr. Wentworth Lambton, having said that the question ought to be viewed as a question of humanity," Lord Londonderry asserted that Mr Lambton was only member for the County of Durham coal property, and he (Lord Londonberry) could only regret from the noble marquis' statement that Mr Lambton seemed to [illegible] with the same humanity mania [illegible] who introduced the [illegible]

Recorded Abroad by Camera

MLLES. de LEVIS-MIREPOIX AND AMELOT

SIR JOHN RANDLES.

THE QUEEN OF SPAIN WITH HER BROTHER, PRINCE ALEXANDER OF BATTENBERG

MRS FRANK EASTMAN

LORD MURRAY

PERCY ILLINGWORTH.

WHO THEY ARE

MRS. FRANK EASTMAN recently recovered her miniatures which were recently stolen from their glass case at the Royal Academy, London.

Two well-known Parisian charmeuses, MLLES. de LEVIS-MIREPOIX and AMELOT, were snapped at the recent charity fete organized by the Marquise de Segur at the Chateau de Villiers.

LORD MURRAY of Elibank's retirement from the office of chief government whip to undertake a "business" appointment is one of the political sensations of the times. His first act after resignation has been to go back on the principles he insisted upon when in office and recommended a labor candidate for Midlothian.

The victor of northwest Manchester is SIR JOHN RANDLES, M. P., who captured the "free trade citadel" for unionism by a majority of 1202.

THE QUEEN OF SPAIN is shown with her brother, PRINCE ALEXANDER of Battenberg.

PERCY ILLINGWORTH, M. P., forty-three years of age, wealthy, a sportsman and a strong Imperialist, is the new chief government whip.

RICHARD STRAUSS IN HOT WATER

Takes Fling at Universal Suffrage and Scores Reichstag Member.

(Special to THE TRIBUNE by International News Service.)

BERLIN, Sept. 28.—Dr. Richard Strauss, the famous composer of "Salome" and "Elektra," has got into hot water over the "Parsifal" controversy.

The copyright of this famous work is about to expire, and unless the Reichstagx passes the bill permitting its performance only in Bayreuth it will be open to any theater to produce this semi-sacred musical drama.

The Wagner family, and most of the adherents of Wagner throughout the country maintain that in accordance with Wagner's express wishes the work should never leave Bayreuth. Several ntwspapers have been publishing the views of well-known musical critics and composers on this subject.

In reply to one newspaper, Strauss has given his opinion, but it was expressed in such extravagant terms that the journal asked whether, in view of the publicity his opinions would receive, it might not be well to express them in more cautious language. Strauss declined any modifications, and now we have his amazing dictum.

On the question of Bayreuth Strauss expresses the usual view that Wagner's wishes must be respected. Then he goes on to say that unfortunately such matters are not decided by persons who are interested in the raising and refinement of our culture, but by lawyers and politicians, with limited horizons as to the hights of genuis. Strauss proceeds to say that he was present in the Reichstag when the question of the copyright was discussed for eight days, and that he heard "a certain Herr Eugene Richter" lie in the most shameless way in his endeavors to tread under foot the rights of 200 poor German composers in favor of 100,000 German saloonkeepers.

In Strauss' opinion there will be no change so long as the "Imbecile law of universal suffrage" exists; so long as votes are counted, not weighed; so long, for example, as the single vote of a Richard Wagner has not ten times the power of the votes of 10,000 footmen. Strauss thinks the protests of the few cultured, like himself, will be in vain, and that in two years the German Philistine, instead of spending his afternoon in visiting kinematographs and operettas, will be able to hear "Parsifal" for sixpence.

"No wonder," he says in conclusion, "that the French and Italians still regard Germans in matters of culture as barbarians."

The attack on Richter is deeply resented, and Dr. Strauss is asked whether it would not be to the advantage of his Philistine fellow-countrymen to hear "Parsifal" rather than "The Merry Widow" or the "movies" for sixpence.

QUEEN OF SORROW NOW QUEEN OF JOY

(Special to THE TRIBUNE by International News Service.)

(By SERGE PETERKIN.

ST. PETERSBURG, Sept. 28.—She whom all Europe knew as the "Queen of Sorrows," has become the queen of beauty again.

The Czarina has recovered her health, has emerged from her melancholy, has taken off the nervous affliction which three years ago, if all reports were true, threatened her mental balance, if not her life Her figure, once depressed and thin, has regained its plumpness. Her cheeks, once wan and pale, again display the ruddy tinge wihch is the heritage of the English-German royal family—she was Princess Alice of Hesse, Queen Victoria's granddaughter.

The French have calle the Czarina the "Ivory Empress." No longer is the designation a compliment. Her thoughtful eyes look steadily out from under dark lashes, her nose of exquisite delicacy, her high-bred mouth—her every feature, bespeaks affectionate womanliness as well as patrician blood.

The Czarina is herself again because she has ceased to worry; her fears for the safety of her husband and their son, young Alexis, the Czarovitch, are allayed for the terrorists are quiescent.

As all the world knows, the Czar's father, Alexander III, was foully assassinated; so was the Grand Duke Sergius, in Moscow, in 1905, when he was governor general of Russia's old capital. The Czarina's sister, Princess Elizabeth of Hesse, married Grand Duke Sergius: the sisters are of the same sensitive disposition.

SURROUNDED BY GUARDS.

Always surrounded by guards, fearing even that her husband's food was poisoned, the Czarina's tense nervous mechanism was overstrained; she was plunged into melancholy.

It goes without saying that every human endeavor was made to cure her. The greatest specialists on nervous affections in all Europe were called to attend her; she went to this spa, to that bad, to half a dozen summer resorts. She removed from one to another palace, as her fancy or the season dictated.

[illegible] was invoked for the Czar delights in the mystic and the marvelous. That weird priest, John of Kronstadt, administered to her religiously Such charlatans as the French occulist, Philippe Landard, urged her to invoke the mysterious, unearthly powers. Even a hypnotist threw her into sleep, assured her she was the happiest woman in the world, then awoke her—to find her still one of the saddest

Now she is self-cured simply because she has ceased to worry The rehabilitation of her health should at once warm and cheer all women.

TIGHT CORSETS CAUSE YOUNG MAN'S DEATH

BIRKENHEAD, Eng., Sept. 28.—Leslie Glover laced himself into the tightest of tight corsets to take part in an amateur dramatic entertainment. Then he died of asphyxia. Doctors said the corset did it.

FASTEN MASSACRE OF 300 MINERS ON POLICE CHIEF

BERLIN, Sept. 28.—From time to time there have appeared in the Russian press stray hints as to the general trend of Senator Manoukine's report concerning his inquiry into the massacre of the 300 miners of the company controlled by English shareholders and called Lena Goldfields Limited. The full report has now been published in the Russian press, and the criminality of Trechtchenkov, chief of the political police in the district, is established.

The report states that the demonstration of the strikers was spontaneous, and their intentions essentially pacific; that they carried no weapons but a written request that their comrades should be released from prison; that revolvers had, after the massacre, been scattered about the ground by the local authorities in an unsuccessful attempt to hoodwink Senator Manoukine in his inquiry; that no warning was given to the crowd before the order to fire.

The chief of police is, then, to be prosecuted; but the law cannot touch the English shareholders, who, if they had treated their horses as they have allowed their workmen and women to be treated in order to wring from them their 10 to 30 per cent per annum, would have been barred by society and prosecuted for cruelty. The Russian workers are not hoodwinked by the prosecution of the scapegoat. They are waking to the fact that their real enemy is the same as the enemy of the other workers throughout the world. Strikes are of daily occurrence in the principal towns, and the trade union movement is spreading throughout Russia, in spite of the "yellow" unions fostered by the Russian church.

SITUATION CRITICAL.

The application in Finland of the so-called "imperial legislation" is likely to give rise to a critical situation. Attempts are being made to put into operation "equality law," which has not legal sanction in Finland, as it was passed without the co-operation of the Diet The question of granting additional rights of citizens to Russian subjects resident in Finland and had been for a long time under consideration, but no solution satisfactory to all parties had been reached.

In Russian quarters it was not considered necessary that the diet of Finland should have anything to say in a question of such importance as the granting of the full rights of Finnish citizenship to the 150,000,000 inhabitants of the Russian empire Yet had the Finnish diet been consulted, it would have given a very large measure of the rights of Finnish citizens to Russian subjects. As it is, difficult and disastrous conflicts are expected, particularly as the Russian equality law contains [illegible] cases of resistance to the law would be tried before the Petersburg court of appeals.

ARBITRAL JUSTICE MEETS.

CHRISTIANA, Sept. 28.—The Institute of International Law in session here has unanimously adopted a resolution favoring the establishment of the permanent court of arbitral justice, recommended by the second Hague conference Some discussion was held as to the best method of electing the court, the general feeling seeming to be that it should be selected from the membership of the Institute as representing the most influential body of international lawyers.

ANGLO-GERMAN RELATIONS WILL BE THRESHED OUT

Conference Called for the Last of October Will Be Important Step in Friendship of Powers

LONDON, Sept. 28.—Arrangements are now almost complete for the important three days' conference on Anglo-German relations, which will open at the Guild hall on October 30, under the presidency of Sir Frank Lascelles, formerly British ambassador at Berlin.

The leading idea of the program has been to insure that the discussion on each day shall be initiated by a distinguished and representative Englishman and an equally distinguished and representative German For instance, the science, art, and religion of the two nations—summed up in the phrase "cultural relationship"—will be dealt with on the third day of the conference by Sir Oliver Lodge and Professor Foerster, and on the same day the Bishop of Winchester and Professor Sieper of Munich, will open debate on "the promotion of friendship between the two nations through mutual knowledge."

J. A. Spender, editor of the "Westminster Gazette" and the editor of the "Frankfurter Zeitung" are expected to deal on the first day with the question of "The Press" from the English and German standpoints, respectively. Sir Charles Macara, the cotton king, has promised a paper on commercial and economic competition. Herr Director Spiecker will give the German view of the inviolability of property, at sea in time of war, and Sir Harry Johnston will speak on colonial development and the removal of conflicting interests.

"DISPLAY OF SEX."

The rector of Lee is shocked by what he describes as "the present display of sex" on the part of women and their "glaring and immodest exhibition of figure."

Writing in a well known church paper, he says: "The subjects on which we read in the papers in these days are enough to make our grandmothers, dear good old souls, turn in their graves.

"I had penned most of these thoughts and preached them before finding myself in the distinguished company of the Patriarch of Venice, who seems to be impressed with the lack of modesty, coyness and simplicity, as evidenced in present day fashions. In speaking of women of society and fashion I make no attack on the traditional aristocracy of England. England's ladies true to type may be left to their own external interpretation of sex-dignity and taste. Long may our gracious Queen Mary maintain the present royal example in this respect.

"Thanks to the doubtful blessing of cheap finery a dairymaid may bedeck herself in the colors of a duchess without society being injured, but if she go further and imagine that the present display of sex is a mark of good breeding, and imitates it, she loses self-respect and society is injured indeed. It has ever been a pardonable and pleasing vanity for woman to be fond of displaying a pretty gown, but this bears no relation to the present disregard of dress, and glaring and immodest display of figure. It is not to the advancement and worship of all that is best or betautiful in woman that she should delight in setting prurient boys and unclean minded men sniggering at her self-suggested outlines as she walks along the street."

JUSTIFIES REVOLUTION.

A London newspaper has at last found some slight justification for the action of the American colonies in rebelling against British rule back in 1776. The Daily News finds fault with Henry Belcher's "The First American Civil War" one of the recent English books, because it "is not altogether free from bias" and "it is to be feared that he does not always give the Americans their due."

The News' critic says that nothing in the nature of an impartial history of the great crisis has ever been written. Bancroft's work on the revolution was written too much from the American standpoint, he asserts. Then he proceeds:

"But does not Mr. Belcher himself run to the opposite extreme? The tarring and feathering of their opponents in which the citizens of Boston sometimes engaged, was no doubt reprehensible, but allowing for the roughness of the age, it must not be regarded as prejudicing their whole cause in the eyes of humanity.

"The same remark applies to that universal smuggling which was certainly a most venial offense, and Mr. Belcher's way of attributing shady and underhand motives to almost every American leader, save Washington, is not to be commended. A great point is made of a letter written early in the struggle to ask for the assistance of the Indian tribes on the American side, but this does not by any means justify that same employment of savages on the part of the British, which Chatham himself denounced in such vigorous terms.

TORY'S STOCK IN TRADE.

"Mr Belcher's attack on the Liberal statesmen of the day for their fearlessness in advocating the cause of America even after outbreak of hostilities is little better than the stock in trade of the ordinary Tory pamphleteer; and needs no answer. But while he is so ready to condemn those who consider the cause of liberty more sacred than the claims of jingoism, we do not find in him any criticism of the extraordinary blunders on the part of England and which succeeded the Boston Tea Party.

"The time required the utmost delicacy, and yet it was chosen for filling the town with soldiery, who were a constant irritation to the inhabitants.

"The revival of the obsolete statue of Henry VIII for transporting American prisoners to England, and the vigor with which the Boston port act was enforced, were other measures resorted to by the patriotic party of the day, and if America is to be accused of provoking the outbreak the historian should bring out the surrounding circumstances in their true proportions.

"Again, we do not think that Mr. Belcher puts in a fair light the rejection by the colonies of Lord North's offer, made at the eleventh hour, that they should impose their own taxes.

"While the colonies were to collect the taxes, the amount they were to contribute must be such as would be 'satisfactory' to the British Parliament. This [illegible] giving the colonies entire freedom of taxation, and those who would do them justice must bear it carefully in mind.

"For the rest, Mr. Belcher has evidently devoted much pains to the study of many contemporary publications dealing with the period, and as a contributor to research upon the subject his book will be of considerable value to future historians."

BUDDHIST PROPAGANDA.

An active Buddhist propaganda will probably be started in England during the coming winter on the lines of that of Ananda Metteya in 1908.

Since its foundation in 1907 the Buddhist Society of Great Britain and Ireland has been slowly carrying on its work by means of Sunday evening meetings and public lectures. It now hopes to procure a building with a library and meditation rooms, for with Buddhists meditation takes the place of prayer; and ultimately it may establish a monastery in the country, with five Buddhist monks, or Bikkhus

Professor Edmond Mills, who is a member of the society, told me the other day that at present attention is directed to securing a learned pious Bikkhu, who is also a good orator, to carry on the work of Ananda Metteya.

"He must be a man above all reproach," he said, "and one to hold an audience. If we can get such a man to come we will organize meetings all over the country and try to arrange that he will live permanently in our rooms At present there are three young Englishmen at Oxford who are anxious to become Buddhist monks, and the man we hope to get is of Scotch extraction."

When I asked how many Buddhists there were in England, Professor Mills said eleven had taken the precepts of chastity, teetotalism and truthfulness, but there was an immense amount of Buddhist feeling here and a palpable desire to embrace a religion which satisfied the mental needs of those who found it impossible to adhere to the creed of Christianity.

CALLS IT SALVATION.

"Buddhism is the salvation of enlightment," he said. "It teaches us to see things as they are, and then it impels to thought and that is. It seems to me, what England is needing It is not a pure altruism, for it bids everyone at every time to think what is best for himself and for others That broadens the whole outlook on the realm of good, and no man can ever forget that he must reap what he has sown. Consequence, or Kama, lies in front of every act, good or bad, till at last all Kama ceases and the Nibbana is attained where individuality is lost and there is an end of sorrow.

"It is the desire to satisfy mental needs at the same time as spiritual, and not to confound the one with the other, or to live in a state of contradiction, that is making men come to Budda now."

He added that, although there is little hope of founding the monastery at present, it will undoubtedly follow in the course of time. The monks, not less than five in number, will live on charity

STRANGE TRAGEDY PUZZLES POLICE

Woman Hangs From Window Screaming, Then Falls 30 Feet to Court.

(Special to THE TRIBUNE by International News Service.)

PARIS, Sept. 28.—M. and Madame Buret, who have rooms on the second floor of a house in the Rue de Tureanne, were awakened about mid-night by loud ringing. M. Buret went to the outer door of his apartment, and saw there Madame Nicolas, the concierge of the house in the Rue Bailly, where his father had lived for many years. Madame Nicolas, with all due precautions, informed M. Buret of the death of his father, which, she said, had occurred suddenly an hour before. M. Buret, anxious for details, asked the concierge to enter the flat. She did so.

A few seconds later the neighbors were awakened by shrill cries for help which seemed to come from the court. Windows were thrown up, heads thrust out. In the dim light was seen the figure of a woman hanging by the hands from the sill of one of the windows of M. Buret's flat. It was the concierge.

"Help me, sir!" she was heard to cry; "I'm at the end of my strength; I can't hold on any longer. I'll fall and be killed."

As to what happened next, the witnesses of this strange drama are divided. Some assert that they saw M. Buret lean down and exert all his strength to raise the concierge by her wrists. Others as confidently affirm that he did nothing at all. In any case, a few seconds later the unfortunate woman fell a distance of 30 feet on to the court below. When she was picked up she was quite conscious, and it was at first thought that by some miracle she had escaped unhurt. Carried to the lodge of the concierge and laid on a couch, she was able to give her version of the affair. She said that M. Buret had suddenly drawn a revolver, and that, fearing for her life, she had tried to escape by the window.

In the middle of the story, however, she became terribly pale, and complained of feeling ill. A taxi was hailed, and she was taken to the hospital, where her spinal column was fond to be fractured. Questioned in the hospital by the commissary, Madame Nicolas adhered to her story. M. Buret, also questioned, gave the following explanation of what had occurred:

"When informed of my father's death I resolved to go with all speed to his house in the Rue Bailly, but as the streets are dangerous at that hour of the night I thought it better to be armed. So I called to my wife, 'Hand me my revolver.' This must have been the phrase that so terrified Madame Nicolas that she attempted to escape by the window. What possible reason could I have for killing her? Because he had put herself out to do me a service? Her story hasn't a leg to stand on."

M. Buret also requested the commissary to make inquiries as to his character and reputation. This was done, with results so satisfactory that M. Buret is still at liberty.

USE OF COPPER ON INCREASE IN LONDON

The use of copper for manufacturing purposes in the London consular district constitutes but a small proportion of the total consumption of the United Kingdom, reports Consul General John L. Griffiths of London The greater part of the copper is required in the Midlands and the north of England, which contain such great industrial cities as Birmingham, Manchester, Newcastle, Sheffield and Leeds, Liverpool, by reason of its location, is the port which receives most of the copper imported into the United Kingdom from the United States. Some American copper is delivered at Swansea, but it forms a very small proportion of the total imports.

Birmingham, by the variety of its industries, probably uses more copper for manufacturing purposes than any other city in the United Kingdom. There is a large and increasing consumption of copper, however in London, owing to the electrification of railways. Of the total imports of unwrought copper into the United Kingdom in the last three or four years only about one-third was imported into London, but most of the re-exports were shipped from that district.

AT THE THEATER

THE "ANTIQUE GIRL," ORPHEUM

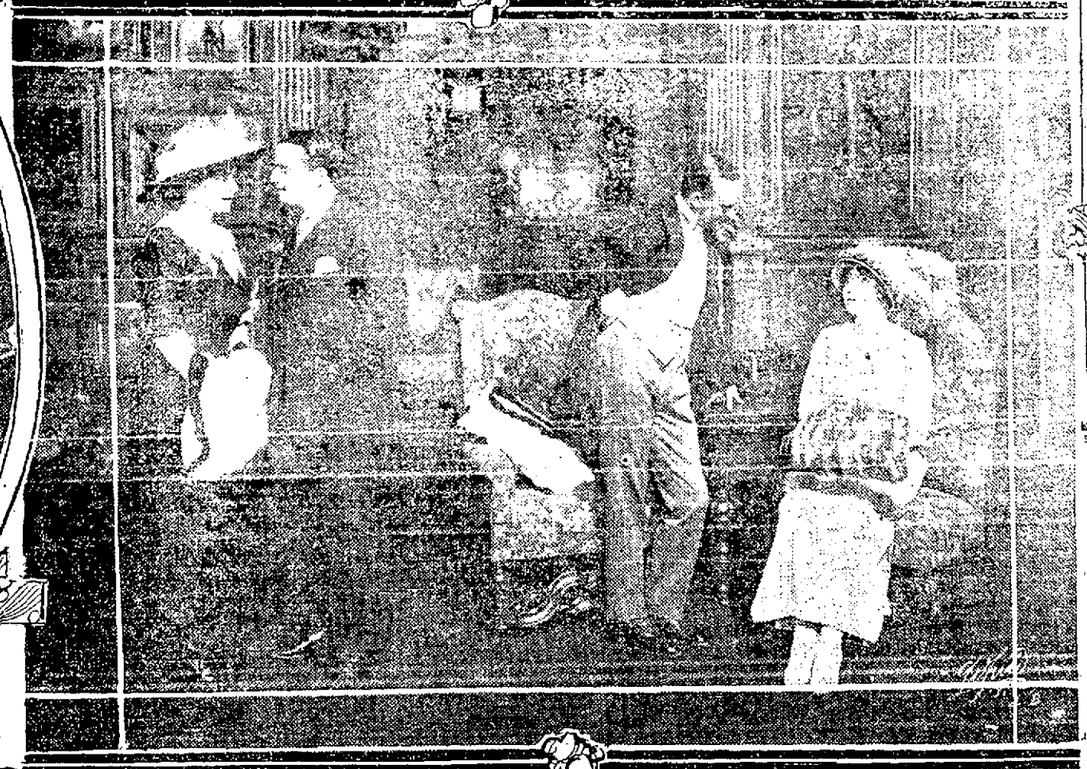

SCENE FROM "OFFICER 666", MACDONOUGH.

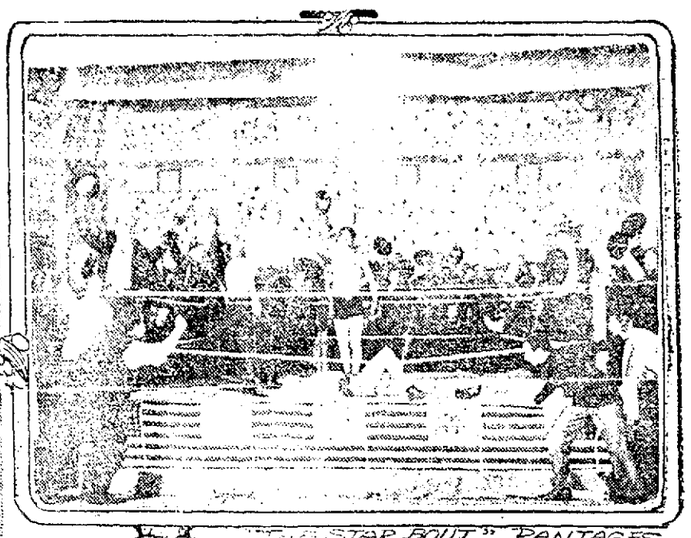

"THE STAR BOUT", PANTAGES

CARLYLE BLACKWELL, OAKLAND PHOTO THEATER

DILLON AND KING, COLUMBIA

ANDREW MACK, YE LIBERTY.

TWO CLEVER DANCERS, IDORA PARK

ORPHEUM

They promise a riot of color and a swirl of girls at the Oakland Orpheum on Sunday when Jesse Lasky's newest production, "The Antique Girl," comes to the big vaudeville temple on Twelfth street. Very high praise has been showered on "The Antique Girl" all along the line, and much is expected of it by the Oakland theater-goers. The thumb-nail musical comedy has a plot that is both original and probable, and there are half a dozen musical numbers, all of which are really worth while. The company, which numbers sixteen players, includes several favorites, Fletcher Norton, Maud Earl and Doris Wilson being the trio of featured favorites. "The Antique Girl" was written by William Le Baron, with music by Robert Hood Bowers, both of whom have demonstrated their ability time and again to do unusually clever work. Mr. Lasky has given the piece a handsome production so that the piece appeals to the eye, the ear and the risibles.

A big hit will no doubt be made by McIntyre & Hartly, who are known to fame as "The Sugar Plum Girlie and the Marshmallow Boy." They have a lot of songs and dances and comedy bits that has helped them to register a tremendous hit at the Orpheum in San Francisco, where they are now playing.

"A Night in Chinatown" is the title of a fantastical musical duologue which Herbert Ashley & Company will produce. It is a bit of song and humor located in Chinatown of New York. There are many good stories, some clever parodies, an original song and some excellent character work in this offering.

A prominent place on the new bill will be given Deiro, known as the master of the piano-accordeon. There have been many to imitate Deiro since he made the piano-accordeon popular, but none have come up to the mark which he has set. He is indeed a master of the instrument, and is also possessed of a personality that is unique and rather mysterously magnetic. He will be given a welcome of large proportions.

Prof. Andrews' remarkable "Wonder Kettle" will positively be on the program next week. "The Wonder Kettle" was to have been an attraction beginning last Sunday, but because of a failure of some of the professor's apparatus to arrive from New York his engagement was postponed until the coming week. "The Wonder Kettle" is a mystery, as its name indicates. It has baffled scientists, and is regarded as one of the most unique features in vaudeville. With this kettle, Prof. Andrews fries beefsteak and chops on ice and does a host of other strange stunts.

One of the most unique features in vaudeville is "Bob, the Boxing Kangaroo." The Gordon Brothers, two expert bag punchers, while on a tour of the world visited Australia, and there received a young kangaroo as a pet. The animal soon began exercising with his masters and showed so much aptitude that they decided to teach him to box. The result surpassed their expectations and Bob soon became an expert, not only with his arms, but with his legs and toes as well. The three-round sparring match between Bob and one of his two masters is not only a scientific feature, but a choice bit of comedy.

With a dancing route that materially differs from the conventional, Charles Lowe and George De Vere prove as nimble-footed a pair as could be wished for. Styled "The Bell Boys with the Restless Feet," they produce an assortment of eccentric steps that are highly original. Three exclusive musical numbers add flavor to the performance, which is bright and snappy. Although Bertish, is a foreigner, he has been appearing in this country for over two years. His athletic exhibition combines strength and agility. The former is so great that it is not uncommon to hear him referred to as a modern Hercules. He is a fine specimen of physical development.

New and imported motion pictures will be included in the bill, and Conductor Kowalski's big concert orchestra will render operatic selections as usual for fifteen minutes preceding the regular performance each night.

OAKLAND Orpheum

TWELFTH AND CLAY STS. Sunset Phone, Oak. 711; Home Phone, A3333.

MATINEE EVERY DAY.
ARTISTIC VAUDEVILLE!
Beginning Matinee This Afternoon

REMEMBER: The Sunday Matinee Prices are now "Popular Prices," making it possible for all to witness the first performance of the Orpheum vaudeville shows every Sunday afternoon. Note the Sunday Matinee Prices:

Box Seats and Entire Orchestra	50c
Dress Circle (down stairs)	25c.
Entire Balcony	25c
Gallery	10c

Jesse Lasky's Production of
"THE ANTIQUE GIRL"
A Musical Comedy with FLETCHER NORTON, MAUD EARL and a Company of Sixteen

McIntyre & Harty
The Sugar Plum Girlie and the Marshmallow Boy.

Herbert Ashley & Co.
In a Fantastical Duologue, "A Night in Chinatown."

Deiro
The Master of the Piano-Accordeon.

Positive Appearance of Vaudeville's Greatest Mystery,
The Wonder Kettle
Introduced by Professor Andrews.

Bertisch
The Ideal Athlete.

"Bob," the Boxing Kangaroo, with His Sparring Partners,
The Gordon Brothers
Champion Bag Punchers.

Lowe & De Vere
The Bell Boys with the Restless Feet.

New Daylight Motion Pictures

EXTRA!—Operatic Concert Each Night by Enlarged Orpheum Orchestra.
PRICES—EVENINGS: 10c, 25c, 50c. Box Seats $1. MATINEES: (except holidays), 10c 25c, and 50c. No higher.

PANTAGES

Taylor Granville's spectacular romance of the prize ring, "The Star Bout," with the same cast that appeared in New York and London last season, is the big attraction at the Pantages on the new bill opening today's matinee at 1:30 o'clock. "The Hold-up," which recently appeared at the Pantages, was one of Granville's acts and the pugilistic melodrama contains the same number of thrilling scenes which markes the success of the tabloid train playlet.

The plot of "The Star Bout" is based on the aspirations for a young New Yorker for fisticuffs honors. The lad is known as "The Goslin," and, of course, there is a girl, with a deep-dyed villian seeking her hand and money bags. The rival of "The Goslin" is some mixer with the padded mitts, in fact, he carries the belt of champ featherweight of the universe. "The Goslin" itches for a chance to display his prowess with the gloves against the champ and when the opportunity shows itself he jumps into the ring and whales the daylights out of the puglistic idol. The cast of "The Star Bout" calls for thirty-five people with a dozen speaking parts. It is in three scenes, and the big affair, showing the interior of the fight pavilion, is a realistic reproduction of a celebrated sporting club in New York.

FRENCH MIMIC.

A French mimic, with methods far different from others in the same specialty, is Provol, a whistler and bird imitator. The novelty of his act lies in the fact that he does all his imitations while smoking a cigar. At the finish of his number on the stage Provol goes among the audience and does his chirping while his mouth is stopped with a white silk handkerchief.

"The Finish" is a merry little farce which husbands with a fondness for the affinity theory should witness. The playlet calls for a sportily-inclined husband, a dashing stenographer and an innocent wife, who at all times was cognizant to the flirtatious couple. Florence Lorraine, a clever character comedienne; Edgar Dudley and Marguerite Myers appear in "The Finish."

Possessing personalities that have won them high favor with Pantages patrons, the Lillian Sisters are rightfully billed as "The Dainty Musicians." The girls offer several selections on the piano and violin, and introduce some real good dancing numbers.

The Capital City Four are harmony singers and funmakers of the highest order. The quartette are loaded down with the newest Broadway song hits, and intersperce their act with a whirlwind of crackling good comedy. The tenor of the four is a genuine yoedler and his warbling is one of the hits of the bill.

A strapping trio are the "Three Apollos," who will uphold the acrobatic end of the program. The three men have a splendid routine of "strong men" stunts, which is wound-up with a sensational equilibistic turn on steel ladders.

The Gaumont weekly, which is becoming one of the features of the Pantages shows, will show the latest happenings from a pictorial effect.

S. W. Rosebrook, the new director of the Pantages orchestra, has enlivened things musically, and his innovation of having the men in the pit appear in full dress garb has met with the approval of Pantages patrons.

COLUMBIA

After a season of forty-five weeks of musical comedy, Dillon & King, the popular comedians with their fun-makers, will say goodbye to their many friends in Oakland all this week when the popular company will offer for their farewell bill an original musical comedy entitled "Room 23." The new piece is of farcical-natured and is compounded and served in doses that are guaranteed to rout the blues in a hurry. The scenes are laid in a small country hotel during fair time. If you have laughed at Mike and Ike in the past, you'll scream at the antics of these two amusing characters this week. Ben Dillon as Major Dooley and Will King in the part of Ike Solomon, the chauffeur, promise to keep you laughing through one hour and twenty minutes of exhilarating hilarity. You can't help but wear the smile that won't rub off if you witness this funny presentation this week.

It is up to the various members of the company to show their versatility in "Room 23," and judging from rehearsals many surprises are in store for the patrons of the cozy Columbia. All of the popular players will be seen in excellent roles, including Dillon and King, Maude Beatty, Edwin T. Emery, Clair Starr, Ernest Van Pelt, Francis Tallerand and others.

The chorus, under the direction of Francis Tallerand promise something unusual in the way of novel and artistic ensemble numbers, while the scenery and costumes will be of a pretentious variety.

The musical program is of the usual high class order. "Slow Waltz," a late New York song hit, will be sung by Clair Starr, assisted by the Ginger Girls, while Francis Tallerand has been intrusted with the popular melody entitled "Mysterious Moon." The ever popular "Pony Boy," song will be sung by Elllian Hoffman, with the assistance of the chorus. "Jumping Jack," and "In the Good Old Days" are other numbers that will doubtless please.

Commencing with the matinee Sunday, October 6, Dillon and King will present Harry Bernard and the Musical Merry-Makers for an indefinite season. The company comprising the following well well-known players: Harry Bernard, Jerri Gerard, Madam Abbott, Charlie Reilly, Flo Alton, James Rowe and Ernest Van Piet, with a big beauty chorus is without doubt, one of the strongest musical comedy organizations on the coast today. All of the popular musical comedies will be produced under the personal direction of Bernard, who is recognized as a past master of stage craft. The same popular prices will prevail with two shows nightly, and three on Sunday and holiday nights, with the usual matinee at 3 p. m. daily. The opening bill will be "McCabe in Paris."

MACDONOUGH

That splendid melodramatic farce, "Officer 666," a play that has absorbed the attention and attracted crowded houses to Cohan and Harris' theaters, both in New York and Chicago for the past year, will be presented for the first time in this city at the Macdonough theater for three nights and Wednesday matinee beginning tomorrow evening.

The story of "Officer 666" is all about a gentlemanly burglar who is a student of art as well. His particular hobby is old paintings. When the play opens he is found to be negotiating one of his famous coups and has chosen for his base of operations the home of Travers Gladwin, a rich New Yorker absent on a tour of the world. Returning unexpectedly, the young millionaire discovers that the picture "expert" has been masquerading as the owner of his home in upper Fifth avenue, and is about to make his "get-away" with a particularly valuable lot of art objects as a part of his impedimenta. It is around these incidents that Augustin MacHugh has woven his play, which is said to be filled with dramatic surprises and clean fun that is particularly appealing to Americans of the present day.

How the young millionaire outwits this particular "Raffles" by borrowing the uniform of a police officer and appearing as "Officer 666"; how in doing so he meets the burglar's sweetheart, a society girl, who thinks he is a millionaire, and who is arrested as the crook's accomplice; and how, thrilled by the charm of her personality, the sure-enough millionaire falls in love with her at first sight and saves her from the thief, aided and abetted by the real Officer 666, and how the thief, though finally trapped, is still triumphant, is left to the telling of the players, who will unfold the story.

"Officer 666" is an original play, and its success is all the more gratifying because of the fact that it is purely American from start to finish.

IDORA PARK

Light opera can now be heard at Idora Park for the mere price of admission. The big company which has been presenting spectacles and ballets has been augmented by a number of well known singers, and State Director Stammers is now offering the best in the field of light opera in tabloid form. Beginning tomorrow afternoon the offering for the week will be a condened version of the "Bohemian Girl," Balfe's famous ballad opera.

For the matinee this afternoon and the performance tonight "The Sheriff of Nottingham' will be sung for the last time. This pretty operetta, based on one of the experiences of "Robin Hood," has been thoroughly enjoyed by the audiences throughout the week, and has prompted the management of Idora Park to offer the "Bohemian Girl" next week, knowing well that its reception by the music-lovers will be cordial.

The many beautiful ballad solos and duets with which the famous Balfe work abounds will be incorporated into the tabloid verson to be sung at Idora. "Then You'll Remember Me," "I Dreamed I Dwelt in Marble Halls," "The Heart Bowed Down," "Gypsy Life," "Slumber On, My Little Gypsy Sweetheart," "A Soldier's Life," the "Gypsy Song" and the other universal favorites will make the week's production an artistic one from the musical point of view, as well as the scenic and spectacular end.

In the hands of the capable Idora singers, the "Little Bohemian Girl" should register a big hit, for every member of the company is an artist of ability. Oscar Walsh and Elvia Rand, the two steller favorites, will have the important roles of Thaddeus and Arline, respectively. Billy Dodge will be Devilshoof.

The bevy of pulchritude, known as the Venus girls, should look, dance and sing charmingly as gypsies. An elaborate gypsy dance has been staged by Director Frank Stammers, and it will probably score one of the individual hits of the performance.

During the afternoon the outdoor lawn concerts by Polak's orchestra continue to be a big feature. King Carnival will soon reign for two weeks, beginning with Sunday, October 6. Idora will be turned into a veritable fun factory. Many big features are being imported from the east, and the grounds are being specially decorated for the occasion. Many new stunts are being evolved, and there promises to be something doing every afternoon and night.

YE LIBERTY

In "The Royal Mounted," which will be the production the third week of Andrew Mack's limited season at Ye Liberty, Manager Bishop has secured another really notable dramatic success that has never before been presented in the West. It was written by Cecil B. and William C. De Mille, well known as successful playwrights, and had a long run originally at the New York Garrick Theatre.

In the play the De Milles have glorified the mounted police of Canada, introducing to the stage one of the most interesting and picturesque phases of life in the great Northwest. In one of the most remote lumber camps a man has been murdered and the mounted police have been informed of it. A young lieutenant, called Victor O'Bryne, who has made a name for himself for cleverness and courage, is sent to find the murderer. While at headquarters, taking his orders a young woman is brought in, Rosa Larabee, who is known to live at the place where the murder occurred. O'Bryne hears her voice and falls in love with her.

Dressed as a civilian he proceeds to the lumber camp, takes a survey and be-

(Continued on Page 10)

COLUMBIA
THE HOME OF MUSICAL COMEDY
COMMENCING TODAY—FAREWELL WEEK
Dillon & King
WITH THE
GINGER GIRLS
Presenting "Room 23"
NEXT SUNDAY
DILLON & KING
OFFER
"HARRY BERNARD'S MUSICAL MERRYMAKERS"

PANTAGES VAUDEVILLE
Twelfth Street and Broadway, Oakland
Phone Oakland 71

Vaudeville Victors!!
Week Starting at Today's Matinee at 1:30

Capital City Four
Harmony Singers

Provol
Whistling Bird Imitator

Lillian Sisters
The Dainty Musicians

THE STAR BOUT
A Romance of the Prize Ring with a Cast of 35 35

Loraine Dudley Company
"The Finish"

Apollo Trio
Herculean Athletes

Gaumont Weekly
Newest Screen Effects

Matinee every day at 2:30. Two shows at night, 7:15 and 9:15.
Sundays and holidays—Matinees at 1:30 and 3:30. Prices, 10c, 20c, 30c.
Boxes and loges reserved for matinees and first night show. Price, 50c.

MACDONOUGH THEATER Phone Oakland 17
Three Days, Starting Tomorrow Night
Matinee Wednesday
ANOTHER COHAN & HARRIS SUCCESS
OFFICER-666
-A- LAUGH-ROMANCE -OF- QUICK-FIRE ACTION WITH PLENTY OF SUSPENSE
BY AUGUSTIN MACHUGH
THE STORY OF A NEW YORKER WHO HAS TO PLAY SEVERAL ODD ROLES.
Prices—Night, 25c to $1.50. Matinee, 25c to $1.00

Ye Liberty PLAY HOUSE
Direction H. W. Bishop
Phone Oakland 73.
TONIGHT, THIS WEEK ONLY, POPULAR MATINEES SATURDAY AND SUNDAY
POPULAR MATINEE TODAY—ANY SEAT 25c
TONIGHT—LAST TWO TIMES OF
ANDREW MACK in Arrah-Na-Pogue
Matinee—All Seats 25c. Evenings—Entire Orchestra, 50c. Balcony, 25c.
Tomorrow Night—Opening Performance of Andrew Mack in "The Royal Mounted."
Entire House, 25c. All Seats Reserved.

IDORA PARK NOW!
LAST ARRESTS MADE THIS AFTERNOON & EVE.
SHERIFF OF NOTTINGHAM
SPECIAL SUNDAY FEATURES TODAY
OPERA OF THE DIFFERENT SORT—20 BIG NUMBERS—100 FREE SEATS—2 SEATS FOR LARGE PARTIES.
BEGINNING MONDAY—"LITTLE BOHEMIAN GIRL"

PABST CAFE
R. T. Kessler, Mgr.
11th and Broadway
Meet your wife for dinner.
Meet your friends for lunch.
Oakland's most popular Cafe.
Service and Cuisine unexcelled
Table d'Hote Sunday $1.00.

Study Your Neck

"I See Many Girls and Women Who Have Short, Thick Necks Wearing High, Double Collars and Hats Which Droop Down Over the Back of Their Necks. These Women Make Themselves Look Heavy and Fat and Two Inches Shorter Than They Really Are and Their Faces Appear Wide and Bloated" Says

Lillian Russell

There is nothing in the fashion of neckwear as becoming and flattering as the low collar. A woman who knows the value of lines will never wear a velvet band about her neck. — MOFFETT PHOTO

The hair can be dressed so that it will cover the greater part of the back of the neck while one is getting the neck in condition.

When one has a soft, round throat she should never wear high collars. No one should wear high collars unless they are so perfectly fitted and of so thin a material that at a short distance the neck looks bare.

By LILLIAN RUSSELL.

[Copyright, 1912: By Lillian Russell.]

PERHAPS nothing in the form of neck dressing ever has had a greater tendency to make a beautiful throat appear deformed and ugly than the present day fashion of the Robespierre collar

Short, dumpy girls and long necked girls seem to wear them, regardless of their ridiculous effect.

There is nothing in the fashion of neckwear so becoming and flattering as the Dutch collar for the low, round neck. Any woman who studies her lines will know that fact, and will not wear a velvet band around her throat or a high, turned over collar. Both have a tendency to make the neck appear shorter than it is.

Hats which hide the back of the neck have the same thickening effect To make the throat appear clean cut and artistic, nothing should be worn to destroy its outline.

When one has a soft, round throat, she should never wear high collars, unless they are so perfectly fitted and of so thin a material that at a distance of twenty yards the neck looks bare Even when dark gowns are worn, the collar should be white and transparent

When a girl is unfortunate enough to have a thin neck, she may use a perfectly fitted, flesh colored chiffon collar, and her neck at a short distance will look beautiful.

I see many girls and women who have short, thick necks wearing high double collars and hats which droop over the back of their necks. Those women look heavy and fat and two inches shorter than they really are. Their faces appear wide and bloated. The throat of a woman is not only a strong mark of character but it also is one of the strong features of her makeup

* *

Beads a Mark of Weakness

The tendency of women to wear beads and ornaments around the throat is a great mark of weakness Surely these women have no conceit, for if they had they would not cover the beautiful, palpitating throat with inanimate baubles.

The throat needs as much care as the face When bathing the face the throat should never be neglected I have seen women whose faces were carefully treated, white, and smooth, while their necks were dark and thick skinned That can all be changed When cream is rubbed into the skin of the face treat the neck as kindly Rub round and round the throat, always rubbing toward the ears

Dress your neck so that all the outlines of beauty may be seen. Wear nothing that will destroy the curves of the jaw and the nape of the neck Hold your head up. Do not compel it to be held up by stiff collars or beads

Too many women make the mistake when massaging the face to treat the face only Possibly they [illegible] the throat slightly, but that is all

All massage should be carried well down to the bust line, as this strengthens the muscles that extend into the face, throughout their entire length.

Another important spot for massaging is around the ears and down to the edge of the shoulder. Here it is that lurk the first signs of advancing age, yet, strange to say, it is the spot most often neglected, though much can be done to prevent wrinkles and that withered look by careful manipulation.

* *

Must Exercise Neck Daily.

To give the neck an elastic and vigorous look, one must exercise it by daily motions The best model for head motions is a child If you could study the movements made by the child or even by a colt or [illegible] long enough to put on tight collars, you would get an idea of how to keep the throat supple

Until women began to wear low cut collars and Dutch necks they did not realize how much the neck had depreciated in beauty Then, when they came to look at it in the low cut collar, they found it had many defects. The neck that has been in a stock is not supple It takes time to ease it up—time and exercise in gracefulness

If a woman could have a moving picture of a girl's neck and throat she would have before her a valuable object lesson The growing girl turns her head this way and that, she makes a hundred quick motions, she looks, if not in all directions at once, certainly in many directions all in a few minutes

Few women can turn the head so as to look behind them. If they wish to glance to one side or at the back, they turn the whole body [illegible] the low cut collar Then when they try to turn the head they find that the neck is stiff

There are exercises to make the neck graceful. They are difficult, and there is danger of wrenching the muscles, but it is worth while to try

The first, and by far the most important, is to throw back the head. The head should be thrown back until it rests almost upon the back of the neck This exercise requires no chin and makes the body graceful

The second is the act of resting the ear upon the shoulder

Several things go to the making up of a good throat and neck One of these is color With the use of cucumber juice buttermilk, peroxide, and limes, the color can be made pretty nearly perfect

The next is contour The plump neck is never lovely, and the muscular neck often caused by poor massage [illegible] a masculine appearance

While a woman is getting her neck in condition she must manage in some way to conceal the fact that it is not all it should be, and here comes a chance for woman's ingenuity There are women who contrive to make the neck look pretty even when it is not wholly beautiful.

* *

All Creams Do Not Agree

The hair can be dressed so that it will cover the back of the neck that is not the right color, bunches of curls can be attached in liberal number to a coil, which itself rests upon the back of the neck, covering it from view.

The making up of the neck is a thing a woman should study It begins with the use of a soft scrubbing brush and plenty of bland soap and hot water Then there comes a [illegible] massage with cold cream, then a vigorous dashing of icy cold water or of ice put in the wash cloth and rubbed over the neck for at least five minutes

Most women early in their career discover a kind of cold cream that agrees with the skin All creams do not agree with all persons. There are those who cannot use a cream that has glycerin in it Others revel in glycerin and rose water, with a drop of attar of roses added It is all a matter of texture and whether the skin can stand it or not Whatever it is let it be used with a liberal hand and rubbed in well

Then comes the makeup, and this calls for a cloud of powder which is put on with a big puff. It must be actually spread upon the neck not only reaching it in clouds but being massaged in It must be allowed to come off as it will, and also to sink in. The skin will absorb as much of it as possible

Finally, a bit of linen will remove the superfluous powder, and then the neck is ready for a low cut collar, which will look much better than if it had been laid around a neck that was not prepared for it.

The woman who knows where her faults are will be more apt to improve along beauty lines than the one who is in ignorance, blissful or otherwise

Remember: If you have a throat like a swan do not dress it like a turtle s

Nothing in the form of neck dressing has ever had a greater tendency to make a beautiful neck appear deformed and ugly than the Robespierre collar.

ANSWERS TO INQUIRIES.

MRS. T. U.: In the case of a double chin, an ounce of prevention is worth a pound of cure. High collars always make ugly rolls of fat and the habit of holding the head down is fatal The following exercise is excellent for reducing a double chin. First throw the head back with sufficient force to put all the muscles on a stretch. Then in the same manner twist the head first to the right and then to the left A fourth useful movement consists in thrusting out the lower jaw as far as possible and bringing back firmly the corners of the mouth, putting all the muscles under the chin on a firm stretch. After using these exercises the first time, the muscles of the chin will feel sore, but that shows the effectiveness of the movements and that the muscles are getting the needed exercise

* *

MRS. H E. D: Styes are abscesses in the hair follicles They should be carefully opened as soon as the pus appears Vaseline applied to the lashes and brows will thicken them Strengthen the eyes by the use of the eye cup or open the eyes in water of the saltness of tears

A number have written asking questions which relate to the improvement of the eyebrows. A great deal can be done to improve their appearance by training them They can be shaped by the fingers and by pulling out the uneven hairs with the tweezers When they are unsightly, because the hairs straggle across the nose from one eyebrow to the other, they can be removed by tweezers or by electricity.

* *

MRS D A: The article you mention is proprietary and I am unable to give you any information about it Do not, I beg of you, under any circumstances, use anything on your face unless you know what it is composed of

* *

A READER The trouble you speak of is called whiteheads or acne. It can easily be removed with little time or without leaving a scar. First bathe the face in warm water to soften the skin, then open each with the point of a fine needle which has been sterilized by dropping it in boiling water or in alcohol or peroxide. Press or pick out the little substance then bathe with peroxide of hydrogen.

SOCIETY

What Society Is Doing, as Seen by Suzette

DINNERS are among the popular social activities of the autumn, and no social gatherings run more risk of being failures. For not every woman is a good dinner hostess. One may have a fine cuisine and the best of appointments, but if the dinner company is not well chosen the dinner is, of course, a social failure. A clever dinner hostess outlined some of her rules, in picturesque fashion, and the would-be dinner hostess of today may well profit by them. Among other things, the bright hostess writes:

"You may have a dinner with the best appointment and cuisine, and if your guests are badly chosen the dinner will be a social failure.

"Certain elements will not coalesce and the woman who tries to force the process is courting an explosion. Choose guests as you would shoes—because they fit.

"You may be catholic in your taste and enjoy the butterfly without a brain and the woman who is all brain but without social grace, the artist or musician, the snob who distrusts all the clever coterie, the man who loves a gay story and the woman who is easily shocked.

"But gather those friends around a common board and you may count on their boredom.

"If you must have a mixed dinner pray for tact in the seating. 'A man cares what he eats; a woman cares whom she sits next.'

"Never seat your guests according to social position. The practice makes neither the dinner nor the hostess popular. If you put the socially unimportant together your entertaining will never be a success.

"Custom has it that those who sit on the right and left of the host and hostess may feel themselves singled out for attention—but choose for reasons. Do not give your guests a chance to gibe at you as a money worshipper or one with an axe to grind.

"Do not have dinners so large as to prevent general conversation. Not all who go out to dinner are blessed with manners, and the hostess should have it in her power to go to the rescue of the guest who is neglected by her neighbors."

Among the successful dinner hostesses around the bay are:

Mrs. Isaac Requa, Mrs. Mark Requa, Mrs. Eleanor Martin, Mrs. William H. Crocker, Mrs. MacDermot, Mrs. Edward Lacey Brayton, Mrs. Thomas Crellin, Mrs. E. B. Beck, Mrs. Frank L. Brown, Mrs. Wickham Havens, Mrs. Remi Chabot, Mrs. Frank C. Havens, Mrs. McNear, Mrs. Henry Wetherbee, Mrs. William G. Henshaw, Mrs. Minor Goodall, Mrs. R. G. Brown, Mrs. Harry Knowles, Mrs. Harry East Miller, Mrs. Will Tevis, Mrs. Henry Rosenfeld, Mrs. F. M. Smith, Mrs. Oscar Long, Mrs. Edson Adams, Mrs. Henry Wetherbee, Mrs. Joseph Knowland, Mrs. Charles H. King, Mrs. Van Sicklen, Mrs. C. C. Clay, Mrs. William Knowles, Mrs. George Hammer.

* * *

AFTER-DINNER PROGRAMS PREPARED WITH CARE.

Dinners include men among the guests, and that means, of course, more care on the part of the hostess to plan appropriate after-dinner programs. Luncheons are usually safe, because most women play a very good game of bridge now, and the hostess may be reasonably sure that with two or three bridge tables her guests will be happy for the afternoon. Among the autumn guests in Oakland is Mrs. Edward Hale Campbell, who was formerly beautiful Miss Lillie Strong. She is visiting her father, and old-time friends of the family are planning many compliments in her honor.

On Friday Mrs. Robert Fitzgerald entertained at a delightful luncheon, entertaining friends in her beautiful home on Adams Point. Mrs. Fitzgerald's guests included many who were friends of her guest of honor in school girl days. After luncheon a game of bridge furnished the diversion for the afternoon.

Mrs. George Hammer will be a hostess of Monday afternoon, entertaining in honor of Mrs. Campbell at a bridge luncheon, and Mrs. Walter Henry will also entertain at bridge and tea in her honor.

* * *

MRS. WICKHAM HAVENS CHARMING HOSTESS.

One of the most charming luncheon hostesses of each season is Mrs. Wickham Havens, who so generously shares a beautiful home with many friends. Mrs. Havens loves nothing better than to make her friends happy, and she is a very sweet and entertaining hostess always. She plans delightful luncheons and the after-luncheon hours are pleasantly passed in bridge, often in the ballroom, which has such an artistic and wonderfully beautiful color scheme.

Mrs. Havens' gowns are lovely and she is a rare picture of cordiality and sweetness in the heart of a very exquisite home. Mrs. Havens will give the first of a series of luncheons on next Tuesday, having sent out cards for that date, and she will entertain a number of friends at her Piedmont home.

* * *

FANCY DRESS AFFAIRS POPULAR WITH SOCIETY.

One hears of fancy dress affairs arranged for our season's activities, and one of the most brilliant social events of the winter is the Mardi Gras ball planned for the Greenway dances. For the October days in the East, in the smart set, all sorts of barn dances are the social features of the hour.

At a Newport frolic lately the guests went in the costume of farm maids and farm hands, invitations having been sent out for a husking bee. It was a harvest dance and the liveliest entertainment seen in Newport for a long time. The host arranged the decorations for the dance. Corn in the stalk, sheaves of grain, pumpkins, and other products of Clarke's farm were used. There were grotesque jack o' lanterns and pumpkin-shaded lights in the studio of Clarke, where the dance took place. Outside were hundreds of Japanese lanterns hung in the garden and along the avenues and walks. The villa was also decorated and the supper room, where was served a buffet supper, was decorated in the grains of the country and flowers.

Clarke has a beautiful studio, and the large apartment gave ample room for the husking bee. Big shocks of corn were moved to the center of the room and the guests husked corn into decorated baskets. There were many red ears of corn, and the holder of the red was led out and allowed to kiss his choice among the women. Clarke had provided plenty of red ears, and this feature was the cause of much merriment. The supper was served at midnight.

Many of the guests appeared as farmhands, dairymaids, and others were in beautiful court and royal costumes.

One of our leading hostesses is planning a fancy dress affair, and she threatens to announce on her invitations that no "Cleopatras" will be welcome. For at every fancy dress party we have had for months guests have appeared in wonderful raiment garbed as the famous sorceress of the Nile.

* * *

NEWS FROM TRAVELERS NEARBY AND FAR AFIELD.

The autumn days are very lovely and people everywhere are traveling—to nearby points and farther afield. Mrs. William G. Henshaw is motoring to Santa Barbara, where she will remain for a few days.

Mr. and Mrs. Samuel Hubbard and Mr. and Mrs. Charles Hubbard, who have been abroad since the early spring, are at present in England, and are planning a motor tour of the British isles. They expect to return to Oakland late in November.

Americans abroad are entertaining elaborately this autumn and are making records as most successful hostesses.

The visit of the king and queen to Floors Castle, as the guests of the Duke and Duchess of Roxburghe, will probably take place when the court leaves Balmoral, about the middle of October.

The Duchess of Marlborough has taken Achna Shellach, in Rosshire, this autumn, in order that her young sons and their friends may enjoy the shooting and deer stalking there. The Duke of Marlborough has been staying at Drumour Lodge with Mr. and Lady Evelyn Mason and has had excellent sport over the Strathbraan moors.

The Duchess of Marlborough was Miss Vanderbilt and the Duchess of Roxburghe was Miss May Goelet, both of them formerly of New York.

* * *

HAVENS CLOSING PICTURESQUE HOME.

Mr. and Mrs. Frank C. Havens, who have been East all summer, are closing their picturesque home at Sag Harbor, in which they have entertained many guests this summer. Among their guests were the William G. Henshaws, who spent some delightful days in this charming country home.

Mrs. Frederick Dent Grant, who has been in town for a short visit, has purchased a new residence at 1711 New Hampshire avenue, in Washington, D. C. According to her present plans, she will spend at least part of the coming winter with her daughter, Princess Cantacuzene, in Russia. She has had her little granddaughter with her this summer at Lake Mohonk, and they will sail shortly for Europe. Her only son, Captain U. S. Grant III, U. S. A., whose wife is a daughter of Senator Root, is now on duty in Washington.

Mrs. William Crocker is in the East and after a short stay in New York she is going to Baltimore, where her second daughter, Miss Helen, is to spend the year in school.

Pretty Miss Ethel Crocker is in Germany, where she will spend some time in the study of music.

Mrs. William B. Leeds, who was a passenger on the Lusitania, will visit Lady Paget in Dublin, returning to

(Continued on Page 8)

MISS EMILY HARROLD, A LOCAL SOCIETY GIRL, WITH A WIDE FRIENDSHIP CIRCLE

MISS HAZEL BRUNNER, WHO IS A PROMINENT MEMBER OF A PROMINENT FAMILY —Webster photo

Madam, Have You Ever Worn a Petticoat That Fastened on the Side?

One with an elastic waist band at the back? Surely you realize the advantage of such a petticoat over the old-fashioned draw string garment, with its bulges and wrinkles that show in the outer skirt.

The patented features of the

Eppo PETTICOAT

the elastic waist band at the back and side openings at the front closed with three invisible glove clasps, insures you a perfecly snug fitting petticoat over which the narrowest skirt will hang as smoothly as a glove.

Eppo petticoats with Jersey tops, in silks, and all other materials in most beautiful designs are for sale at

Taft & Pennoyer, Kahn Bros, The Emporium,

Ask to See Them

Prices From $1 to $10

A Skin of Beauty is a Joy Forever.

DR. T. Felix Gouraud's Oriental Cream or Magical Beautifier.

Removes Tan, Pimples, Freckles, Moth Patches, Rash, and Skin Diseases, and every blemish on beauty, and defies detection. It has stood the test of 65 years, and is so harmless we taste it to be sure it is properly made. Accept no counterfeit of similar name. Dr. L. A. Sayre said to a lady of the haut ton (a patient): "As you ladies will use them, I recommend 'Gouraud's Cream' as the least harmful of all the skin preparations." For sale by all druggists and Fancy Goods Dealers in the United States, Canada and Europe.

FERD. T. HOPKINS, Prop., 37 Great Jones Street, New York.

A Beautiful Complexion

May Be Yours In Ten Days

Nadinola CREAM

The Complexion Beautifier

Used and Endorsed By Thousands

NADINOLA banishes tan, sallowness, freckles, pimples, liver-spots, etc. Extreme cases twenty days. Rids pores and tissues of impurities, leaves the skin clear, soft, healthy. Directions and *guarantee* in package. By toilet counters or mail. Two sizes, 50 cents and $1.00.

NATIONAL TOILET COMPANY, Paris, Tenn.

For Sale by Owl Drug Co. and others.

REDUCE FAT

NATURE'S WAY

Slim Elegance of Figure Means More to a Woman Than Beauty

FAT FOE Does the Work

The delightful new home treatment, [illegible] gance in a harmless manner. No diet. No exercises. No poisonous drugs. Safe, sensible new fat reducer. FAT FOE makes fat go. FAT FOE—the enemy of obesity—rescues you from the thralldom of fat. It's the great fat reducer people are praising. It gets at the root of fat evils and brings joy to fat folks. FAT FOE restores beauty of curve to your face, chin and body by removing all hideous fatness, leaving no wrinkles. You may become a model of slenderness and charm, radiant with new health and greater vitality, instead of being clumsily fat. Just say FAT FOE to the drug clerk—he knows. All good druggists sell it at $1.00 per box, or can get it for you from any wholesaler, or Cunningham Sales Co., 1119 and Wazee sts., Denver, Colo.

Fraternal Societies of Alameda County

Oakland Hive No. 14, Ladies of the Maccabees of the World, held its regular review at Maccabee Temple, Lady Commander Block presiding. The regular form of business was transacted and a special meeting was called for Saturday evening to initiate new members.

The district rally of the past week, which was held at Richmond, closed its meetings with a ball and banquet, with Lady State Commander Minnie Aydelotte and District Deputy Sadie Roe as guests of honor. The sewing bee will hold its next meeting at the home of Mrs. Mollie Scott, 516 Fifty-second street.

MACCABEES.

Argonaut Tent No. 33, K. O. T. M., had another fine review at its last meeting, Friday evening, at Maccabee Temple. Argonaut Tent has taken a new lease of life and its meetings are filled with interest and a true fraternal spirit is shown. George E. Banle, the record keeper, announced the sad news of the death of Fred Petri, an old and esteemed member. The tent ordered the charter draped for a period of thirty days, and a beautiful floral piece was sent to the funeral, which is to be held in San Francisco this (Sunday) afternoon.

The social committee have completed all arrangements for the Ladies' Day reception to be given October 18, which will be carried out on an elaborate scale. A fine souvenir will be distributed, refreshments served and an enjoyable evening is promised to all who attend. The entertainment is free to the public, and invitations can be secured from any of the members of Argonaut Hive or Argonaut Tent.

Last Monday evening Oakland Tent No. 17 met in regular review at Maccabee Temple, Eleventh and Clay streets. Six applications for membership were filed and several candidates were elected to become members by initiation. As theer was to be a dance the review was made brief and by 9 o'clock the hall was there was to be a dance the review was of the order. Dancing continued until midnight. Next Monday night the members will play whist and euchre for prizes.

REBEKAHS.

Absit Invidia Rebekah Lodge No. 11 held its regular meeting last Tuesday evening at Porter Hall. The feature of the evening was initiation. There were several visitors present, who made interesting remarks.

Next Tuesday evening there will be a "home social." The officers will welcome visiting members.

On the 15th of October an informal dance will be given by this lodge. Invitations can be obtained from the members.

The entertainment for the benefit of the Orphans' Home will be a comic opera and is to be an elaborate affair. It will will be held on the 29th of October.

Oakland Rebekah Lodge No. 16 held its regular meeting last Saturday, Nellie Keym, noble grand, presiding. Last night there was a college evening, it being the regular home social night.

The play which was given several weeks ago was a very successful affair. A great deal of the credit is due Mrs. Alice Neunan, who gave a great deal of her time coaching the members taking part. In the near future a vaudeville show will be given, also a masquerade ball and a fancy work and apron sale. October 12 the regular pay dance will be given. Initiation will take place on the 19th of October, when a number of candidates will be initiated.

PYTHIAN SISTERS.

Loyal Temple, Pythian Sisters, held a very interesting business meeting on last Wednesday evening. Several committees were appointed. Next Wednesday, Oct. 2, a short business meeting will be held after which the members will attend the anniversary entertainment given by Live Oak Lodge, K. of P. On Wednesday evening, October 9, the temple will give a home social. The committee consists of the following members: Theresa de Cordova, chairman, assisted by Bessie Middleman, Amanda Sonnenberg, Minnie Crater, Luna Austin, Ida Semple, Mary Fleming and Jennie Goodman. The district convention and the grand chief's visit will both take place on Wednesday, October 30.

LADIES OF THE G. A. R.

Colonel John B. Wyman Circle held its regular business session last Tuesday afternoon in Lincoln Hall, Mrs. Hannah E. Godfrey, past president, in the chair, the president, Mrs. Hattie E. McMath being away on a visit. There was a splendid attendance of members and several visiting members. The more prominent of these were Mrs. Ruth E. Foote, past national president of the Ladies of the Grand Army of the Republic, from Monte Vista, Col., and Mrs. Margaret Hall Lairde, past deputy president of this department, of San Francisco. They gave short talks about the work in different departments of the order. The investigating committee having reported favorably on the three applications the same were balloted for and elected.

The meeting adjourned early and a social time was enjoyed by those present. Mrs. Longlotz entertained the sewing bee at her home this week.

UNITED ARTISANS.

Golden Gate Assembly entertained its friends at one of the most enjoyable and successful affairs given by them for some time.

A musical and literary program was a feature and was rendered at intervals during the evening; dancing was also enjoyed during the early part of the evening. The program, which is worthy of special mention, was a piano duet by Mrs. Alba E. Clark and Mrs. R. U. Emmerson. A vocal solo, Mrs. Edna Cunard Kirk; reading and funny stories, James Poswa. Later in the evening the auction of shadows took place, James Poswa auctioneer. The evening's entertainment closed with an old fashioned watermelon feast.

The Cadets having postponed their visit to Petaluma until October 21, there will be a short business session next Monday evening, a social following, dancing being the diversion.

Last Saturday evening about thirty of the members surprised Mr. and Mrs. Charles P. Gearhard in their new home, 5401 Broadway. Games and music provided amusement for the evening, after which dainty refreshments were served.

BEN HUR.

Oakland Court No. 6, Tribe of Ben Hur, meets every Thursday night in Haven Hall, Twelfth street. When Chief Philbrick called the meeting to order it was gratifying to see the large number of members present in response to the previous announcement that State Manager Sister Kelly would be present.

The valuable prizes offered by her for securing new members are meeting with good results and many applications find their way to the scribe's desk. Sister [illegible] for more than an hour upon the passing of the Mobile bill and its results to fraternal orders at large. October 10 this court will give a social dance to the members and friends.

IMPROVED ORDER OF RED MEN.

On last Tuesday evening a joint committee representing the various tribes of Redmen in Alameda county, met in Redmen hall and formed a permanent organization, to be known as the Alameda County Redmen Booster League, [illegible] District Deputy Great Sachem Charles A. Murphy of Minneconjou tribe chairman and Past Sachem M. J. O'Gara of Tecumsah tribe as secretary.

Several great officers were in attendance and expressed great pleasure in the efforts that are being put forth by this league.

One of the most important movements on foot is to form an Alameda County Relief Board for the purpose of administering to the wants of visiting Redmen and their families, who should become afflicted.

After various business was transacted the members sojourned to the banquet room, where a pleasant evening was brought to a close with a liberal repast of corn and venison.

JUNIOR ORDER U. A. M.

Several hundred members of the Junior Order United American Mechanics, besides invited friends from Oakland and San Francisco, attended and enjoyed the open smoker and entertainment given at Lincoln Hall by General George A. Custer Council No. 22. An elaborate program was carried out during the evening. Vice-Councillor A. P. Stiefvater acted as master of ceremonies and made a brief address of welcome; Brother Weider sang several vocal solos, accompanied by Mr. Dieker; Lieutenant J. C. Darnal, a veteran of the G. A. R., recited a parody on "Barbara Frietchie" and "The Moneyless Man"; State Council Secretary Bauten spoke on the principles and objects of the order; and a vocal solo was rendered by F. J. King of the Blind Home, accompanied by Brother Wieder. The oration of the evening was delivered by True Van Sickel of Custer, his subject being "Our Flag and Our Progressive Country." A violin solo by A. J. Hager followed, and remarks were delivered by Past State Councillor Truman, Dr. Perry of Custer, Councillor Waite and Brother Duffy of Lincoln Council, while Brother Johnson sang "My Own United States," and State Secretary Bauten sang "Girl Wanted." During the evening there were also "rag" songs and dancing by "Professor" Hardy, who was announced as the head of the West Oakland College of Rag-Time.

Before the meeting adjourned the fundamental principles of the order were explained and a goodly number of visitors signified their intention of joining this growing, patriotic order.

FRATERNAL BROTHERHOOD.

Last Friday night Lodge No. 123, T. F. B., met in Pythian Hall, Twelfth and Alice streets. A candidate was balloted on and accepted. The two captains for the two organizers are Sister E. Fletcher and Brother J. McMaster. They are called the Blue and Gold. A lively campaign is looked for. All members of the lodge will receive a card informing them about the entertainment of both sides. The sick list is slowly diminishing. The penny drill met with good success, as the members gave freely, as one of the sisters is in need of assistance. The lodge is to assist this unfortunate member. After lodge closed dancing and whist was indulged in by all present. The N. S. G. W. having our hall for the evening invited all T. F. B. to come over and dance with them. A number of members availed themselves of the opportunity and a pleasant evening was enjoyed. Next meeting night there is a big surprise in store for all who attend.

MISS FLORENCE McDOWELL, VICE-PRESIDENT SOCIAL CLUB OF OAKLAND COURT NO. 6, TRIBE OF BEN HUR.

COPPER OUTPUT FOR YEAR $13,469,000

The Belgian consul at Yokohama states that the total production of copper in Japan in 1911 amounted to 51,708 tons, valued at $13,469,000 United States gold, being an increase of 2,562 tons and $559,500 over the production in 1910, and an increase of 13,734 tons as compared with 1909. More than half the copper is from Ashio, Besshi and Kosaka mines. The Hidate mine is also making great progress, and turned out 5674 tons last year, or more than seven times the quantity produced in 1907.

THIS IS A PRETTY BIG HUSBAND TO GET LOST

ST. LOUIS, Sept. 28.—Chief of Police Overmire of East St. Louis received a letter from Mrs. W. J. Evans of Pana, Ill., in which she asks the chief to find her husband, whom she thinks has met with foul play. If her description is correct, Evans should be found easily, providing he is in the city.

This is the description: 6 feet 7 inches tall, 275 pounds, 38 years old, blue eyes, brown hair, and when last seen wore a blue shirt, gray trousers and a black derby hat.

SUPERFLUOUS HAIR REMOVERS ARE MOSTLY FRAUDS.

A Simple Test Will Prove Which Superfluous Hair Removers Are Harmful and Worthless.

The really important problem confronting women is not how to remove superfluous hair. What concerns them most is how to prevent a more vigorous growth after each removal. This brings us to the point. It has been proven by actual test that the only way to retard hair growth, which naturally prevents it from growing out coarser and stiffer after each removal, is to take the vitality out of it, which only goes to prove that merely dissolving hair or removing it in other ways is not all that is required, because if it were these blemishes can be removed more safely with the razor and with less consequent injury than with any of the questionable depilatories.

If you are not thoroughly convinced that this is the only logical and scientific way to remove hair, and you do not mind the risk you take in using questionable depilatories, it is an easy matter to determine by a simple test whether this is true or not. The test will also prove which depilatories are harmful and worthless. Of course, in making the experiment, it is better to do so on an unexposed part of the body.

How to make the test:—First, remove a little hair from any part of the body with any of the questionable depilatories, then remove the same amount of hair from another spot close to it with De- [illegible] difference. You will observe that the hair which was removed with the questionable depilatory grows out again coarser and stiffer, whereas it is just the opposite with the hair which was removed with DeMiracle. It will be plainly seen that there is barely a trace of hair, which may be accounted for by the fact that DeMiracle contains certain ingredients which not only dissolve hair, but actually take the vitality out of it, thereby retarding and preventing an increased growth.

It is because other depilatories lack these special ingredients that it is impossible for them to accomplish the same ideal results. Furthermore, it must be borne in mind that when these preparations have stimulated the growth, it will necessitate more frequent and persistent treatment with DeMiracle than it would have otherwise required.

Aside from the fact that DeMiracle is the only depilatory that actually takes the vitality out of the hair, it is absolutely non-poisonous, antiseptic and germicidal; therfore, it will not cause eczema or other serious skin diseases, which cannot be said of the questionable depilatories.

After all, the real test is the test of time. DeMiracle was the largest selling depilatory ten years ago, and more of it has been sold each year since than the combined sales of the nostrums. The mere fact that fake-dangerous preparations are short-lived should alone be sufficient warning to avoid the use of any depilatory but that of proven merit.

Let us emphasize this fact. Don't be deceived or deluded by alluring or impossible claims of impostors. Tell any one of them that DeMiracle Chemical Co. will forfeit Five Thousand Dollars if it can be proved that their so-called superfluous hair "cures" ever eradicated one single growth of superfluous hair.

Remember, DeMiracle is the [illegible] tory that has ever been indorsed by reputable physicians, surgeons, dermatologists, medical journals, prominent magazines and newspapers. And, mind you, every one is genuine; if they were not, we would be compelled by law to discontinue publishing them.

Refuse substitutes. If your dealer will not supply you, send $1.00 to us direct, and we will mail, postpaid, a bottle, securely sealed in plain wrapper.

Write for free booklet. It will be mailed, sealed in a plain envelope. DeMiracle Chemical Co., Dept. 17, Park Av., 129th and 130th Sts., New York.

Suzette's Letter

(Continued From Page 7)

the states most likely for the Christmas holidays. Her 10-year-old son, William B. Leeds, sailed about 10 days ago with his uncle, Warner M. Leeds, and will join his mother in London.

The Misses Marian and Ruth Zelle will leave in November for Paris, where they will remain indefinitely. Miss Zelle will visti her aunt, Mrs. Freeborn, while Miss Ruth Zelle will attend Madame Payen's school.

"PNEUMONIA GOWN" DODGED BY AMERICANS.

Americans are devoted to fresh air, but they cannot stand for some of the new gowns on which the French modistes are insisting this year.

This question of what the Americans slangily call the pneumonia gown is quite a vital one. The French dislike to make anything warm or anything that is not transparent above the bust. Part of this is due to the fact that French women avoid air whenever possible; their windows are made for light, not for ventilation. Again, the French women dearly love fur; they wear it all summer whenever the day gives them a chance. So thin gowns are entirely suitable for their mode of life, but Americans can't stand it.

It is with the greatest effort that they can make a French dressmaker understand that you do not want your jacket cut open in a wide wedge from neck to waist showing the tulle blouse beneath. It is the one serious argument that you must have, and win. Even after you have seen the coat closed up to the bust and made to come high on the shoulders, you will receive it, finished, with the original wedge. They like that line, and they will not spoil their gowns for your ideas on health; if you insist that you don't wear furs every morning, they lift the eyebrows to indicate that it is rather deplorable they should be compelled to make gowns for a pauper.

WHAT ONE CLEVER WOMAN HAS TO SAY.

A clever woman writes of the blouses so very dear to our hearts:

To go along the by-paths for a moment: the new blouses that go with the coat suits are mere wisps of wash tulle. They have a body band of flesh-pink satin, which holds in the figure from waist to bust, and over this the tulle is draped, with long sleeves, without a stock, and with a high Medici collar of wired lace that flares at the neck and sides and leaves the neck bare in front.

Possibly these blouses are not any warmer or any colder than people thought over net, but they give the impression that the lady has come out without a waist, for, mind you, these blouses are flesh-pink and white.

One of the oddities in them is to surmount the collar with a narrow band of fur, and outline the wrist with tiny bands of it finished with three little tails that fall over each hand.

This is just wickedness, pure and simple, to give the public a shock by making it think, at first glance, that the lady has not only forgotten her blouse, but is drawing attention to it by adding fur as her only protection above the waist.

ALEXANDER RUTHERFORDS ON VISIT TO CITY.

Mr. and Mrs. Alexander Rutherford, who recently forsook the social life of New York, and are enjoying ranch life 25 miles from the town of Pleyto, are on a pleasure visit to San Francisco and are at the Granada.

PLAN WINTER ALONG SERIOUS LINES.

Some of the younger girls are planning a serious side to their winter, and among them are such girls as Ernestine McNear, Miss Bertheau, and others who were debutantes a season or two ago. They are planning this work along lines formerly adopted by the Harriman girls and by Miss Harriet Alexander and her sisters.

The younger girls who are to be debutantes of the season are still busy with their studies. Miss Harriet Blanding is a specially good German student and Miss Louise Janin would much prefer to study art. The Wheeler girls have been specially well educated, Miss Lillias being a Vassar graduate. The other girls of the Wheeler family have returned East to school.

MRS. BUSH FINNELL SUCCESSFUL HOSTESS.

Among the hostesses across the bay is Mrs. Bush Finnell, who was formerly Miss Huff of San Leandro. Mrs. Finnell has been entertaining her friends at a series of four bridge teas, having eight or ten tables at a time. She will also be a hostess on Thursday and Friday of next week, and she will be assisted in entertaining her guests by her sisters, the Misses Huff, who are planning to sjend the winter across the bay.

SOCIAL ACTIVITIES MANY IN OAKLAND.

Social activities for October days are being planned on all sides. Mrs. A. S. Macdonald will entertain at cards on Thursday in her Vernon Heights home, having invited friends for an afternoon of bridge.

Mrs. Oliver Ellsworth has sent out cards for a series of afternoons, the first to be given on Thursday, October 3, at her Piedmont home.

"Auction" is the game of the hour and cards are out on all sides for bridge teas and auction luncheons, and the dates for October days give promise of one of the busiest seasons we have had in many years.

SUZETTE.

News of Woman's Clubs of Alameda County

MME. FRANCESCA SHEAR, WHO IS ACTIVE IN CLUB AND MUSICAL CIRCLES.

A most interesting program was given at the Ebell Club on Tuesday afternoon. A large attendance was present at the "Indian Day" program and Mrs. Frank K. Mott was the chairman of the day. Mrs. R. W. Kinney was the presiding hostess. Mrs. Frena Wait Colburn gave a most interesting address on the "Red Man's Messiah in Myth and Legend." This was followed by a group of songs sung by Miss Helen Colburn Heath, entitled "Songs of the Southwest." They were (a) "The Sunrise Call," (b) "Awaiting Montezuma," (c) "A Zuni Lover's Blanket Song," (d) "An Indian Lullaby." Mrs. D. W. de Veer addressed the women on the "Ceremonial Significance and the Use of Baskets," with a demonstration of a basket loan exhibit from the Oakland public museum. "Yosemite in Song and Story" (by Allen Dunn and H. J. Stewart) was sung by Mrs. Lillian Birmingham, accompanied by Miss Alma Birmingham. The songs were "The Spirit of the Evil Wind," "The Great Chief of the Valley," "The Lost Arrow," "White Waters," and "The Spirit of the Waters."

OAKLAND CLUB.

On Wednesday afternoon the Oakland Club spent the afternoon with Mrs. Helen Plummer Howard and the "Apollo." Miss Plummer is a reader of note, and the afternoon was thoroughly enjoyed by the members who attended. Mr. Lucian T. Langworthy was the chairman of the day and Mrs. C. A. Young was the receiving hostess. The different sections are planning their work for the year. Mrs. M. J. Sweeney is the chairman of the French class, and Mrs. G. W. Harrison, chairman of the German class. The dramatic section, is in charge of Mrs. E. L. Ormsby and Mrs. J. E. Sanford is chairman of the choral section. Madam Maynard Shipley will be the leader of the French and German classes.

ALTA MIRA CLUB.

The Alta Mira Club held their regular meeting at Masonic Temple last Monday afternoon. The meeting of the executive board was followed by the business meeting with notes and impressions of the biennial. The program was given by Mrs. W. I. McDonald, with Mrs. H. Landis as accompanist and Mrs. F. O. Meyers. Mrs. George Cowle was the hostess of the afternoon. The choral section of the club will meet on Monday afternoon, September 30, at the home of Miss A. Mayne, who is the chairman of that section. The history, current events and philanthropy have already begun the work for the year.

The committee in charge for October are the Misses Christine Anderson, Caroline Anderson, H. Barker, Burroughs, M. Brown; and the Mesdames A. Aitken, C. L. Best, H. Black, W. A. Brown, H. Barton, E. J. Broadwell, Julia Besson, M. B. Boehmer and Otta Best.

HILL AND VALLEY CLUB.

The board of directors of the Hill and Valley Club held their regular meeting Friday, September 7, at the home of Mrs. Leo Haas, who is the corresponding secretary of the club. The directors are: Mrs. J. A. Park, Mrs. Peter Wilbert, Mrs. B. Dent Naylor, Mrs. C. B. Rogers and Mrs. B. F. Giddings.

CHILD'S WELFARE LEAGUE.

The Child's Welfare League of Alameda county held their regular meeting at Chabot Hall last Monday afternoon, with Miss Bessie Wood, president of the club, presiding. The afternoon was given to the discussion of the free text book bill and the "Lazy Husband Law." The principal speaker of the afternoon was Assemblyman F. M. Smith, author of the free textbook bill which was defeated in the last legislature, and co-author with Assemblyman Shanahan of Assembly Constitutional amendment No. 3, which will be voted at the November election. He told the history of the free textbook bill from the origin to the present time. He affirms that those objecting to the bill are those who are objecting to the reorganization of the State Board of Education, stating as their grounds the objection to have placed on the new board direct representatives from the grammar schools of the State. He made a plea for this representation.

He was followed by an address by District Attorney Donahue on the practical workings of the law concerning the non-support of families by husbands. He named three ways in which he believed would aid in fulfilling the law which is possible in carrying out within the boundaries of the city, and which is not enforced in the county. He advised the joining of the city and county government, making possible a uniform law, and suggested that men charged with desertion be given into the keeping of the municipal authorities farther than the sheriff.

MOTHERS' CLUB.

The executive board of the Alameda District Federation of Mothers' Clubs will meet the last of the month at Ebell Hall. The regular business of the board will be discussed and will be presided over by Mrs. J. C. Lynch, the district president. The other members of the board are: Mrs. F. B. Weeks, Mrs. Cecil Corwin, Mrs. W. E. Colby, Mrs. G. M. Huxley, Mrs. Charles Graham and Miss Ellen Patton.

CALIFORNIA ALUMNAE.

The California Branch of the Association of the Collegiate Alumnae held their regular meeting at the California Club, 1750 Clay street, San Francisco, Saturday. The meeting of the board of directors at 11 o'clock was followed by a luncheon for the members and their friends. This was followed by a social hour and business meeting.

TOWN AND GOWN.

The Town and Gown Club of Berkeley held the regular business meeting last Monday afternoon at the club house. A vote was taken on a number of new members that may be taken into the club during the year. The "Ancient Egypt" class, under the direction of Mrs. Morris C. James, has already its work for the year and meet at the club house every Tuesday morning. The section in literature have also planned their work for the year.

CASA GUIDA.

Casa Guida Circle held their first regular meeting on Friday afternoon, September 27, at the studio, 2726 Haste street, Berkeley. Mrs. C. S. Stanton, president of the club, presided. The regular routine business was taken up and the plans for the year were discussed.

SOCIETY

MRS. EDWARD LACEY BRAYTON'S hospitable home on Hillside avenue was the scene of a reception dance last night. The affair was complimentary to Mrs. Genevieve Hopkins who, during her visit here, is being much entertained by local society. She leaves, in company with Mrs. Brayton, for New York, some day this week. After a several weeks' visit there, Mrs. Hopkins will sail for Europe. Last night's affair was a farewell to the many friends of the hostess and guest of honor.

Seventy guests, members of the smart set of Piedmont and Oakland, enjoyed an unusually jolly evening.

COMPLIMENTARY AFTERNOON.

Miss Charlotte Hurd entertained yesterday at an afternoon in compliment to Miss Ethel Johnson, who is being one of the most feted of the prospective brides. brides.

About forty-five guests enjoyed the at home.

The house was adorned with yellow and white flowers, and dainty gowns in pastel shades were worn by the guests and hostess.

WEDDING OF BERKELEY GIRL.

Miss Bertha Bradley became the bride of Herbert N. Warbosse yesterday in Woodshole, Massachusetts. The Bradley family is prominent about the bay. The bride's father is professor emeritus in the University of California, and is an educational leader.

Warbosse is assistant district attorney in Brooklyn, New York, where the couple will live.

VISITING HERE.

Mr. and Mrs. Robert Kleberg, who are in California on a visit from Texas, are being entertained about the bay.

Among their hostesses of the past week were Mrs. Walter Renwick Hughes and Mrs. Sidney Haslett.

L'AMITIE ASSEMBLY.

The first of the series of three dances to be given by L'Amitie Assembly at the Home Club, will be held on next Friday evening, October 4, for which a limited number of invitations have been issued. This being the fourth season for this popular club, the members are looking forward with pleasure to the opening night.

TO RETURN HOME.

Miss Eliza McMullin will return from abroad this winter and will be warmly welcomed by the local smart set. With Mrs. John McMullin she has spent a year in Europe.

TO ENTERTAIN CARD CLUB.

Mrs. William A. Schrock will entertain the members of a card club which meets fortnightly through the winter.

Bridge will be preceded by luncheon. Among the members are Mrs. Raymond A. Perry, Mrs. M. J. Laymance, Mrs. Henry Miles Bull, Mrs. J. C. Ewing, Mrs. Bert Hubbard, Mrs. John Maxwell, Mrs. J. Walter Scott, Mrs. Frederick W. Morse, Mrs. G. Chevallier.

EARLY WINTER WEDDING.

Miss Edith E. Wallace and William A. Clarke will be married shortly before the holiday season, the exact date not being settled.

Miss Wallace is a sister of Mrs. William Leland of Berkeley.

BRIDGE TEA.

Miss Georgie D. McCoy will give a bridge tea to a large number of friends who have been bidden to her Berkeley home on Saturday, October 5.

TO GIVE BRIDGE LUNCHEONS.

Mrs. Wickham Havens will give a series of bridge luncheons, the first of which will be held next Tuesday, and the second on Wednesday, October 9.

TO GO NORTH.

Mr. and Mrs. Gerald Brooks, the latter of whom was Miss Grace Renner, are to leave for Seattle on October 15, where they will make their future home.

Their departure for the north will be much regretted.

BIRTHDAY PARTY.

Miss Viola Weaver entertained twenty-one of her friends at a birthday party recently, when games and music was followed by a supper enjoyed by Miss Anita Neal, Miss Enita Briggs, Miss Viola Weaver, Miss Dorothy Beecroft, Miss Carol Childs, Miss Helen Raspiller, Miss Ethel Nichols, Miss Bernice Kisich, Miss Helen Flower, Miss Pearl Lamar, Miss Ethel Stubbs, Miss Irene Weaver, Miss Mildred Cornelius; Kenneth Walker, Gerald Gibson, Curtis Hawes, George Walker, Frank Hawes, Joe Raspiller, Alfred Martner, Frank Smith, Walter Jewitzer, William Moffit, Fred Palmer, Elmer Weaver.

PERSONAL MENTION

MR. AND MRS. SETH MANN have been visiting friends in Fresno and Madera.

MRS. THOMAS MUIR is visiting her mother, Mrs. M. A. Kimball, at Columbia marble quarry, near Sonora.

MRS. HARVEY PREWITT is in TDuolomne attending her brother, Charles Snow, who was injured in a sawmill recently.

GEORGE C. CODDING and H. D. Gaskill were recent San Jose visitors, guests at the Montgomery hotel.

E. R. HELD was a recent San Jose visitor.

GEORGE ROGERS visited with friends and relatives in San Leandro recently.

MRS. HENRY EPPERSON is visiting at the home of Mrs. O. L. Clark, in Fresno.

C. B. FARRAR has returned from a brief visit with his parents, Mr. and Mrs. J. H. Farrar, at Dinuba.

MRS. F. A. HOLTON and baby have been visiting friends at Morgan Hill.

MRS. FRANK OGDEN was the guest of Mrs. J. C. McCurdy at Manteco recently.

T. [illegible], [illegible] and family have been visiting Grass Valley friends.

W. H. GRAY has returned from a visit with T. K. Duncan at Concord.

MISS KATE WREN has been visiting relatives and friends in Vacaville.

MISS MABEL SMITH is visiting with relatives and friends in Healdsburg.

E. W. BUESING has returned from a business trip to Patterson.

JAMES PERDUE has been making a several days' visit with relatives in Grass Valley.

CHARLES COVERT has returned from a business trip to Merced.

WIDOW REPLACES DEAD HUSBAND AS NOMINEE

WINFIELD, Kas., Sept. 28. — P. H. Guy, nominated by the Democratic party at the August primary for clerk of the district court, today withdrew in favor of his Republican opponent, Mrs. Anna L. Tonkinson. In his published letter of withdrawal, Guy said:

"I am convinced that a majority of the Democratic voters of Cowley county believe as I do, that there is a higher service for the party than that of attempting to defeat this woman for office."

Mrs. Tonkinson's husband was elected clerk of the court four years ago, but died two weeks later.

PUTS SOCIALISM INTO PRACTICE TOO SOON

EASTON, Pa., Sept. 28. — H. F. Mills, convicted here of stealing a horse from Louis Sulkin, offered the defense that he was a Socialist and took the animal because he believed in an equal dwistribution of property. After Debs is elected president, he said, the rich will be obliged to share their possessions with the poor.

Mills, a traveling salesman, selling jewelry, says he has written a book on Socialism and made speeches for Socialist candidates.

A jury convicted him within three minutes and Judge Scott sent him to the Eastern penitentiary for not less than five nor more than six years.

(HIGH VOICE)

(LOW VOICE)

SOMETIME IN AFTER YEARS

WORDS BY

FRANCIS GLEN BROWN.

MUSIC BY

WALTER EBEN MILES.

Price 50 cents

JEROME H. REMICK & CO.
NEW YORK DETROIT

Sometime In After Years

(LOW VOICE)

Words by
FRANCIS GLEN BROWN.

Music by
WALTER EBEN MILES

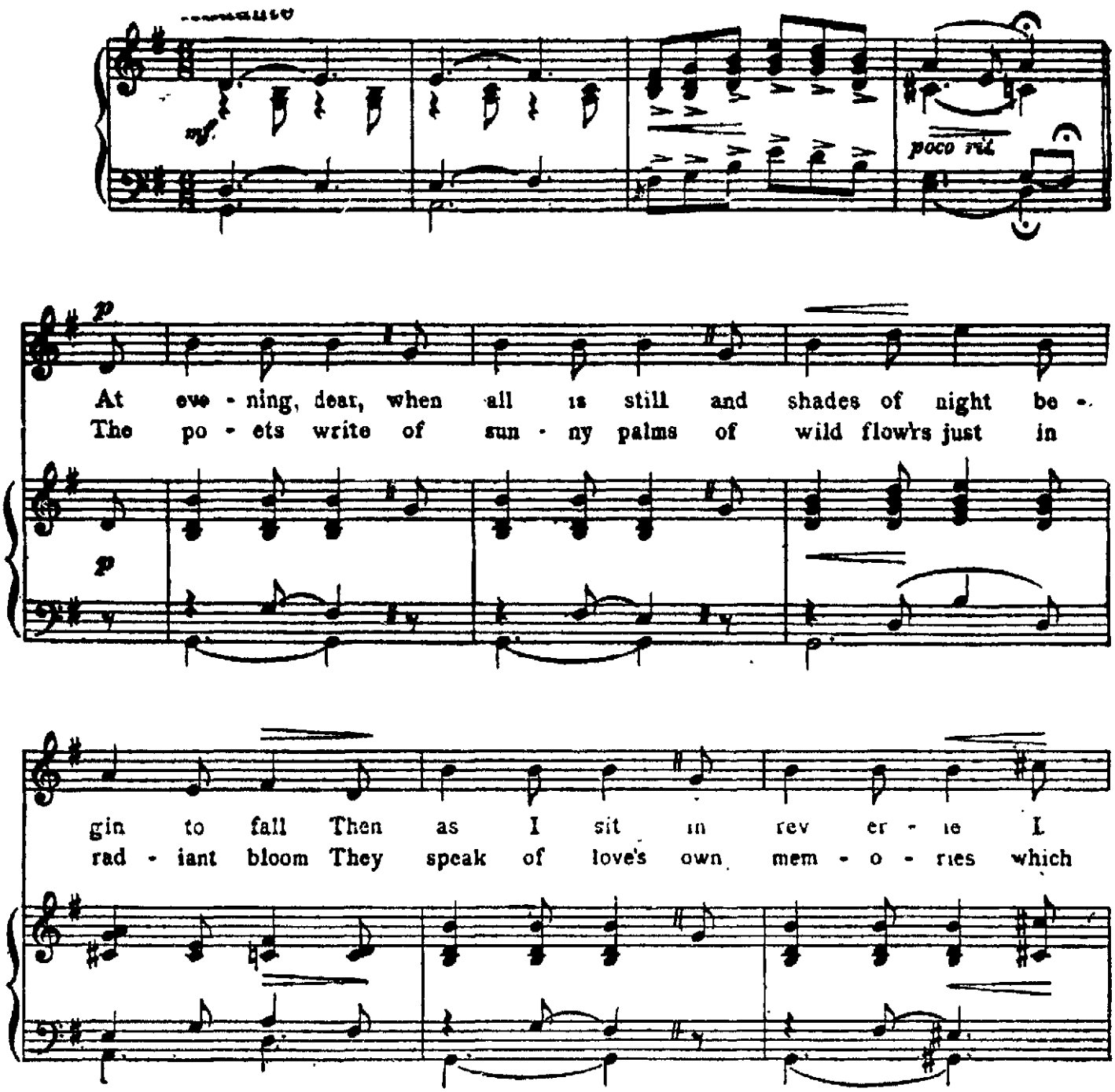

Copyright MCMX, by JEROME H. REMICK & Co.
Copyright Canada, MCMX, by JEROME H. REMICK & Co
Propiedad para la Republica Mexicana de JEROME H. REMICK & Co., Detroit y New York. Depositada conforme a la ley.

think I hear thee call I dream of days that
van - ish ere to soon And in their lan - guage

are to come, the dear - est and the best When
sweet and low they whis - per love of you I

rit. e dim.

you will be my own true love to fon - dle and ca - ress.
hear their gen - tle mur - mur, dear, which tells me you are true.

rit. e dim.

REFRAIN.

mf a tempo

Some - time, some - time, some-time in af - ter years,

mf a tempo

Some - time, some - time when the dawn of our dream ap - pears ____ And the

sky is cleared of its ha - zy mist and our plans of now do

poco rit. *rit.*

then ex-ist - Then I'll be hap - py, hap - py with my own true love.

poco rit. *rit.*

OAKLAND TO HAVE OPPORTUNITY TO HEAR MANY FAMOUS OPERATIC STARS

Miss Anita Putzmann to Appear at Recital

Manager Will L. Greenbaum, who was associated with Manager H. W. Bishop before the disaster of 1906 and who since then has been as much identified with music in Alameda county as in San Francisco, announces that he has arranged with Bishop to again bring some of the world's greatest stars to Ye Liberty during the season.

Before opening his regular concert season Greenbaum will look after the interests of the United States Marine Band of Washington D. C., popularly called "The President's Own," from the fact that it has been the official band and orchestra of the White House and at the exclusive disposal of the President of the United States ever since it was organized over 100 years ago by John Quincy Adams during his term. It is the largest and oldest musical organization in the country and such great musicians as Johann Schneider, Signor Fanciulli and John Philip Sousa have wielded their batons over it. The present director is Lieutenant William Santelmann and the band is better than ever for the reason that an act of Congress passed a few years ago made the pay of its members such that the finest players have been induced to join the "President's Band."

The musical and dramatic committee of the university has invited the Marine Band to give two concerts in the Greek Theater on the afternoon and night of Saturday, October 19.

The first of the great operatic stars to appear in Oakland will be Mme. Johanna Gadski, the greatest living Wagnerian prima donna soprano and an artist who invariably attracts all music lovers. She will appear on Thursday afternoon, October 24 at 3.15, at Ye Liberty.

Later on Yolande Mero, the Hungarian pianiste, Alice Nielsen, and her company of seven artists from the Boston Opera Company, Mme. Marcella Sembrich, Leopold Godowsky, the master pianist, Eugene Ysaye, the violinist, and others will appear and one or two performances by Mme. Adeline Genee, the famous dancer, assisted by her company and a full symphony orchestra, are promised.

NINTH RECITAL.

The ninth organ recital will be given on Monday afternoon at 4 o'clock when Mrs. Edwin Garthwaite will be assisted by Miss Dorothy Kent, mezzo soprano, and James Davis Maddrill, baritone, in the following program:

Prelude and Fugue in G major. J. S. Bach
Concert Adagio .... Gustav Merkel
Solo, "Allah be with us" ....
.... Amy Woodforde-Finden
Miss Kent.
Sonate No. VI (by request) Mendelssohn
(Founded on the German Chorale, "Vater unser in Himmelreich—Our Father Which Art in Heaven")
Aria "O Lord Have Mercy" (St. Paul) .... Mendelssohn
Mr. Maddrill.
(a) Second Andantino in D flat ..... E. Lemare
(b) Soliloquy-At Eventide .. S. P. Warren
(c) Lamentation .... Alex. Guilmant
(d) March for a Church Festival ..... W. T. Best

The tenth and last recital will take place on Monday October 7th. Mrs. Ketcham, Miss Caroline Little and Master Wymond Garthwaite will assist. The program will be made up of numbers requested by the audience. Requests may be left at the door with the sexton.

* * *

SONG RECITAL.

One of the notable song recitals of this season will be the lecture recital to be given by Madame Sofia Neustadt on the evening of October 5, to be devoted to "Modern Tendencies in Art" and will be illustrated by songs of the modern composers. This affair will be complimentary, tickets being secured from Miss Horton of the Horton school.

PIANO RECITAL.

Elizabeth Simpson gave a lecture recital last evening. "Modern Pianoforte Playing; the Swayne-Leschetizky System," was the subject to be treated. Illustrations at the piano added interest to the lecture as was also the concert program which followed. Miss Simpson was heard in the following numbers:

Sonata, Op. 26 .... Beethoven
Theme with variations, Scherzo, Funeral March, Allegro.
Bourree B minor .... Bach
Intermezzo, "Cradle Song" .... Brahms
"Siciliano All Antica" ...... Leschetizky
Melodie a la Mazurka ...... Leschetizky
Rhapsodie Hongroise No. XII ...... Liszt

Miss Mabel Riegelman's concert on Wednesday evening at the St. Francis hotel in San Francisco was a highly successful affair, attended by many music lovers from this side of the bay.

Miss Riegelman was in splendid voice and sang with her usual ease and brilliancy. The audience was composed of many socially and musically prominent folk who were enthusiastic over the young singer's voice and she was repeatedly encored.

Her full rich tones were heard to especial advantage in the aria from "Secret of Suzanne," sung by especial permission of Andreas Dippel. The beautiful "Als die alte Mutter" was charmingly given and was repeated to the delight of the audience.

The general public will watch Miss Riegelman's career with interest, and great things are predicted for her as she possesses brains and a voice, together with the dramatic temperament—a rare combination.

The following was the offered program:

Aria from "Fidelio" .... Beethoven
Standchen .... Schubert
Mondnacht .... Schubert
Rastlost Liebe .... Schubert
Aria from "Quarreling Lovers" .. A. Parelli
Als die alte Mutter .... Dvorak
Wiegenlied .... Humperdinck
Tarentelle .... Bizet
Rose-time .... Henry Hadley
The New Moon .... Cyril Scott
The Nightingale .... Ward Stevens
Aria from "Secret of Suzanne" ....
.... Wolf Ferrari
By special permission of Andreas Dippel.
Irish Folk Song .... Arthur Foote
Phyllis the Fair Shepherdess ....
.... Frederick Maurer Jr.
Ecstacy .... Walter Morse Rummell
Aria from "Pagliacci" .... R. Leoncavallo

* * *

WILL PRESENT PUPIL.

Miss Augusta Borle will present her pupil, Miss Anita Putzmann, contralto, at a studio recital next Thursday evening. Assisting will be Miss Amelia Maytorena, violinist, in the following program:

Canzone del Re de Thule Faust .....
Miss Putzmann.
Canzone .... D'Ambrosio
Miss Maytorena.
(a) Traume .... Richard Wagner
(b) Der Tod und das Madchen .....
.... Schubert
Miss Putzmann.
Ave Marie .... Massenet
Meditation de Thais.
(a) Folk Song .... Chadwick
(b) Bonney Curl .... Chadwick
.... Chadwick
Zigeunerweise .... Pablo De Sarasate

The accompanists are Mme. Borle and Miss Marie Maytorena.

* * *

"IN PERSIAN GARDEN."

The most interesting announcement that the musical and dramatic committee of the University of California has had to make in connection with the half-hours of music in the Greek Theater for some time is that on this afternoon at 4 o'clock Liza Lehmann's song-cycle "In A Persian Garden," a musical setting of the Rubaiyat of Omar Khayyam, will be sung by a quartette consisting of the well-known soloists Mrs. Zilpha R. Jenkins, soprano, Mrs. Ruth Waterman Anderson, contralto, Carl Edwin Anderson, tenor, and Henry L. Perry, bass. The concert is made possible by the courtesy of Kohler & Chase to show the excellence of the pianola for accompaniment at vocal concerts. On this occasion the accompanist will be W. E. Riggs. As usual at these half-hours, the concert will be free to the public.

MISS ANITA PUTZMAN, WHO WILL GIVE A SONG RECITAL SHORTLY.

* * *

The Pasmore trio, so popular on both sides of the bay will give what will be a very delightful concert on Monday, October 14, at Scottish Rite Auditorium in San Francisco. Many of the admirers of the gifted Pasmore girls on this side of the bay, are planning to attend the recital. This will be the last appearance of the trio before their departure for an extended tour of the east and south, which will include many large music centers, among them New York. They are booked to fill over 40 engagements with many of the largest schools and colleges of the east.

The trio play with remarkable beauty and with a musicianship which is all too rare. They have had the best training possible to obtain and their musical scholarship has been under the careful supervision of their father, Henry B. Pasmore, whose fame as a musician and vocal teacher has long been established.

The following program will be presented by Miss Mary Pasmore, violin; Miss Suzanne Pasmore, piano; Miss Dorothy Pasmore, cello, assisted by Miss Sophye Rottanzi, soprano, accompanied by Benjamin Moore, on the piano.

1. Trio in B Flat Major, opus 99....
.... Schubert
Allegro Moderato
Andante un Poco Mosso
Scherzo—Allegro
Rondo—Allegro Vivace
2. The Loreley .... Liszt
Ave Maria .... Schubert
Aria from "The Jewels of the Madonna"
"Non si vuole ch'io Scherzi......
.... Wolf-Ferrari
3. Trio in B-major, Op. 8 .... Brahms
Allegro con brio
Scherz Allegro Molto
Adagio
Allegro

* * *

TO TOUR COUNTRY.

Madame Julia Culp, the famous Dutch lieder singer is to tour this country shortly with a remarkably beautiful collection of songs on her programs.

Several of the Culp programs are devoted to three composers, Schubert, Schumann and Brahms; others show a blending of the classical and modern songs, in which there stand groups of Richard Strauss, Hugo Wolf and Erich Wolff. The Culp programs are devoted to three composers, including, of course, the favorites by these composers, that is the favorites known in this country, but these are also lieder less known on this side of the Atlantic which are very beautiful and will add to the educational advantage of resident singers and students of singing.

Concerning Julia Culp, one of the prominent Berlin music critics recently stated, that the art of this woman, "overwhelms one by its magnetism and dramatic fervor, were her voice even less beautiful than it is, Culp would still be counted one of the remarkable singers of this epoch; she has a rich and colorful mezzo soprano voice, and her intelligence and that spiritual quality which the Germans describe as "Innigkeit" render her an artist that leaves no longing unfulfilled."

Germany and Holland, however, are not the only countries that have hailed Julia Culp as a gifted artist. Scotland and England have heard her, and added their sincere tributes to her greatness.

LIVESTOCK SAVED BUT BABY LOSES LIFE

SALISBURY, Md., Sept. 28.—While the livestock was being saved little Frederick, 4-year-old son of Nutter Parker, North Salisbury, was burned to death in his father's barn. It was not until the barn was completely burned down and a fireman had stumbled across the charred body of the little fellow that his parents were aware of his being near the fire. They supposed that he was out playing.

At 5 o'clock this afternoon flames were discovered pouring from the barn and with the assistance of neighbors Parker succeeded in saving his livestock. It is supposed that the little fellow was amusing himself by striking matches in the hayrack which became ignited.

RIDES HORSEBACK THROUGH SCHOOL ROOM

TULSA, Okla., Sept. 28.—For riding a horse on a gallop through a schoolhouse near Skiatook, in Tulsa county, while school was in session, Frank Fink, an Indian, is under arrest, charged with "grossly disturbing the peace." Fink's act precipitated a panic in the school.

At the Theaters

(Continued From Page 5)

gins operations. He soon finds out that Sam Larabee, a brother of the girl he admires, is the murderer, and later on when he confessed his love to the girl, she confirms him in his suspicions.

The story of "The Royal Mounted" is cleverly told, the lines are full of bright repartee, it is rich in telling situations and is picturesque throughout. And as it will be brand new to local play-lovers, it is bound to be popular with our patrons.

ALCAZAR

Julius Eckert Goodman's gripping human play, "Mother," will be the Alcazar's magnet tomorrow evening and throughout the week, with Sarah Truax in the title part and Thurlow Bergen and the members of the stock company appropriately cast. Miss Lola Fisher, who is to serve as the Alcazar's ingenue during the coming season, will make her local debut in a role affording ample opportunity for effective display in her special line of acting.

"Mother" is the story of a typical American family. Rehearsals have shown that Miss Traux will be no less impressive as Mrs. Wetherell than she was as either Mrs. Dane or Lady Windermere, and as the first-born son Bergen has a part adapted to his best acting qualities. Miss Fisher will be seen as Leonora, the youngest daughter; Grace Carlyle as Ardath, her sister; Charles Ruggles as the second eldest son, two clever children as ten-year-old twin boys; Louis Bennison as the family lawyer and Edmond Lowe as Ardath's sweetheart, with all the other favorite players nicely bestowed.

There are four acts of the play, and the places shown are the sewing room, the parlor and the twins' bedroom in the Wetherell home.

NEGROES BEAT WOMAN WITH HEATED POKER

WATSONTOWN, Pa., Sept. 28.—Beaten, bound, gagged and threatened with death by fire in her home, near here, today, Mrs. Charles Miller, wife of a prosperous brickmaker, was forced to give up $100, all she had in the house. Three men, two of them negroes, left her tied in a chair and escaped.

When her husband returned a half hour later he found her half crazed from fright and shock. A posse on horseback and in automobiles made a search, but could not find the robbers.

Mrs. Miller said the three men asked her for food, telling her that they had not eaten for three days. When she was at a cupboard one of them struck her on the head with a poker. She fell unconscious. When she regained her senses she was tied to a chair. One of the negroes slapped her in the face and demanded her money. She tried to save it, and said she did not have any. Finally they got a poker, heated it red hot in the stove and removed one of her shoes.

When the hot poker was put close to her foot she nearly fainted from fear, and told them where to find her money, which had been hidden in a cupboard. After gagging her they ransacked the house and left.

MEETS DEATH WRITING TO HIS SWEETHEART

INDIANA, Pa., Sept. 28.—Sitting on a keg of dynamite writing a letter to his sweetheart, Lloyd Reithmeiller, 18 years old, son of George Reithmeiller, a coal operator of Smicksburg, was fatally injured when the powder house was demolished by an explosion. He died this morning.

The young man entered the powder house at his father's mine about 7 o'clock and was writing the letter when in some unknown manner the explosives were ignited. The shed was blown to atoms and the boy was hurled into a creek fifty feet away. George Harding hurried to the creek, and swimming out, rescued the boy. The victim was burned about the entire body and part of his clothing was blown off.

The boy had been writing the letter in the office attached to the mine, but some of the miners had been joking with him about his sweetheart and to escape their taunts he went to the power house to finish the letter.

JAMAICA EXPORTS VALUABLE TIMBER

Hardwood Is Sent From Port Antonio to United States for First Time.

For the first time valuable hardwood timber has been exported from Port Antonio to the United States, reports Consul Julius D. Dreher of Port Antonio. An agent from New York recently purchased at two places in this parish a considerable number of mahogany and cedar trees. Two shipments of this timber have already been made and other shipments are to be sent to a New York firm. While the whole amount so far as is known, may not be large, these shipments may be the beginning of a considerable exportation of valuable Jamaican hardwoods to the United States.

Although lumber is not an article of export from Jamaica there have been some shipments of hardwood timber for years from Kingston, chiefly to European ports. Now that a beginning has been made in exporting such timber from Port Antonio, it is probable that the shipments will increase in time especially as there is a body of some 35,000 acres of forest land in this parish (Portland), which the government is taking steps to open up by building roads through it. This land is part of a purchase made by the government from the West India Improvement Co., to which a subsidy in land was voted for building a railway some twenty years ago, as reported by this consulate in Daily Consular and Trade Reports for April 16, 1911.

This island is from 400,000 to 500,000 acres of forest, not including scrublands. Although there is not much heavily timbered land, Jamaica produces a great variety of hardwood trees. The Bulletin of the Department of Agriculture published in April, 1909, lists of the timbers of Jamaica—113 in all—classified accordingly to the suitability of the woods for practical purposes. As suitable for cabinet work there are 46 kinds of wood; for housework and furniture, 36, for general purposes, 35 for inside and 40 for outside work; for turneys, 20; for carriage and wagon work, 17, for posts, 17; for shingles, 15, for piles, 12; for railway ties, 9; for millwork, 8; for coopering, 8, and for fuel, 6. Many of the woods otherwise classified are also good for fuel.

CHARACTERISTICS OF WOODS.

Among the more valuable hardwoods suitable for cabinet and furniture work, in the order of their use locally, are the following:

West Indian (or Spanish) cedar ture work, in the order of their use (Cedrela odorata), mahogany (Swietenia managoni); mahoe (Hibiscus elatus), satinwood (Fagara flava), Blue Mountain yacca (Podocarpus urbani), rose wood (Amyris balsamifera), and yellow sanders (Terminalia capitata). Mahongany, which is the most valuable wood, is used for fine cabinet and furniture work; but cedar, which is quite similar to mahogany and almost as beautiful, is more plentiful, is more easily worked, and is more generally used than any other native wood not only for furniture, but also for interior housework, for shingles, cigar boxes, etc. Like Chinese camphor wood and California white cedar, its odor repels moths and other insects, and hence it is well suited to wardrobes and bureaus. Mahoe, a wood of blackish-green color with lighter bands, is much used for furniture, picture frames and general purposes.

Satinwood, which is aromatic, takes its name from its satiny luster, which often shows a beautifully rippled pattern. Its color, gradually deepening from a light yellow at the bark to a light orange at the heart, renders this wood suitable for veneering, paneling, and other ornamental work. Yellow sanders is so similar to satinwood that it is frequently used for it. Rosewood, which is in demand for various purposes, splits readily into strips and is used by Jamaicans for torches. Zebra wood (Fagara elephantiasis), which is of a light yellow color, is prized as a cabinet wood and for ornamental work. One of the best native woods for general purposes is brazilletto (Peltophorum brasiliense). Another useful wood is that of the breadfruit tree (Artocarpus incisa), which was brought to Jamaica with other trees and plants from Tahiti, Society islands, in 1791, by Admiral Bligh, who received for this service a vote of $5000 from the Jamaica legislature and the gold medal of the Society of Arts of London.

The native woods in most common use for general building purposes are West Indian cedar, bastard cedar (Guazuma tomentosa) and bullit wood (Dipholis montana). Even when American pine is used for a building, the native woods are preferred for sills and sleepers, on account of their greater durability in this climate and their freedom from the ravages of ants and worms. Some of the native woods are so hard when seasoned that it is difficult to drive nails into them. The use of sapodilla (Mimusops excisa) for railway ties was abandoned because it was almost impossible to drive spikes into it.

HAND-SAWING METHODS.

There are no sawmills in Jamaica. The only sort of mill that could be operated to any advantage here would be a portable outfit, which could be easily transported from place to place. As there are no large bodies of well-timbered lands in Jamaica, and as much of the timber, which is mostly of small to medium size, is found on the hills and mountains, it would be difficult to operate a mill profitably. Under the conditions existing in this island, where labor is abundant and consequently cheap, the most practicable method of manufacturing lumber from native timber is to saw it by hand, as has been done since the first settlement of Jamaica. Where the slope of the ground is favorable, the logs are rolled upon a framework; otherwise a pit is dug in which one man stands, while another stands above the log to operate the long ripsaw. After ripping off slaps on two sides the men line the log with a cord that is dipped in chalk or charcoal solution. By such primitive methods they are able to saw boards of nearly uniform thickness. In the towns along the coast especially American pine is generally used in the construction of houses, but in the interior of the island there are many dwellings and other buildings, and some of considerable size, which have been built wholly of hand-sawed lumber. Mahogany boards are worth in the local markets from $70 to $80, cedar boards from $50 to $60, and [illegible] from $[illegible] to $50 per 1000 feet, prices that seem quite reasonable, considering the laborious method of producing this lumber.

"A GOVERNOR'S PREDICAMENT."

SAN FRANCISCO, Sept. 28.—Rev. John Stephens, D. D., pastor of Grace Methodist Episcopal church, Twenty-first and Capp streets, will preach tomorrow morning at 11 o'clock, on "Proving God," and at 7.45 p. m. on "A Governor's Predicament."

AROUND THE LIBRARY TABLE

Reviews of the Latest Books of Fiction, Travel and Science

By MOLLIE E. CONNERS

Gossip About Makers of Books and Their Work

E. F. Benson, who attracted the attention of the reading public some years ago, by his book "Dodo," a remarkably clever study of a society woman, has another equally brilliant book in "Mrs. Ames," issued by Doubleday, Page & Co.

The [illegible] [illegible] [illegible] [illegible] [illegible] [illegible] Mrs. Ames [illegible] [illegible] [illegible] [illegible] [illegible] [illegible] [illegible] [illegible] [illegible] [illegible] [illegible] [illegible] [illegible] [illegible] English and Russian books are so full of detail [illegible] [illegible] [illegible] [illegible] [illegible] [illegible] [illegible] characters that they are personal friends. The author tells you what is served for luncheon or dinner, and the daily life in detail passes in review before you in a highly interesting way. It begins when [illegible] speaks about the younger woman [illegible] [illegible] [illegible] Millie Evans.

NOTHING BUT MICROBES

"Nice little woman, [illegible] [illegible] [illegible]. Thoroughly nice little woman, and naturally enough, my dear, since she is your cousin, she likes being treated in neighborly fashion. We had a great talk after lunch today, and I'm sorry for her, sorry for her. I think we ought to do all we can to make life pleasant for her. Drop in to tea or drop in to lunch, as I did today. A doctor's wife, you know. She told me that some days she scarcely set eyes on her husband, and when she did, he could think of nothing but microbes. And there's really nobody in Riseborough, except you and me, with whom she feels—dear me, what's the French word—yes, with whom she feels in her proper milieu. I should like us to be on such terms with her—you being her cousin—that we could always telephone to say we were dropping in, you know that that's the real thing; not to be obliged to wait till you are asked, or to accept weeks ahead, as one has got to do for some formal dinner party. I should like to feel that we mightn't be surprised to find her picking sweet peas in the garden, and that she wouldn't be surprised to find you or me sitting under her mulberry tree, waiting for her to come in. After all, intimacy only begins when formality ceases. Shall I give you some soda water?"

"Mrs. Ames did not want soda water; she wanted to think. Her husband had completely expressed the attitude she meant to adopt, but her own adoption of it had presupposed a certain contrition on his part with regard to his unusual behavior. But he gave her no time for thought, and proceeded to propose just the same sort of thing as she (in her magnanimity) had thought of suggesting.

"Dinner, now," he said. "Up till last night we have always been a bit formal about dinner in Riseborough. If you asked General Snookes, you asked Mrs. Mrs. Snookes; if you asked Admiral Jones, you asked Lady Jones.

"Of course, we talked over your delightful dinner party of last week, and agreed in the agreeableness of it. And she asked me to dine there, en garcon, on Tuesday next. I should not dream of upsetting any existing arrangement. I told her so; she quite understood. But if there was nothing going on, I promised to dine there en garcon."

The phrase had evidently taken Major Ames' fancy; it had a ring of youth about it, and he repeated it with gusto.

NOT UNDERSTOOD.

And later the confiding Major says to the lady who is his wife:

"I think we all must feel that at times, my dear lady," he said, anxious to haul the circumstance of his own home into the discussion. "I suppose that all of are not quite old yet, not quite, quite old yet, let us say, in order to include me, feel at times that life is not giving us all that it might give; that people do not really understand us. No doubt many people, and I dare say those, as you said, who know one best, do not understand one. And then we mustn't mind that, but march straight on, march straight on according to orders."

"He sat up very straight in his chair as if about to march as he made thrillingly noble remarks, and hit himself a couple of sounding blows with his clenched fist on his broad chest. Then a sudden suspicion seized him that he had displayed an almost too Spartan unflinchingness, as if soldiers had no hearts.

"' And then perhaps we shall meet some one who does understand us,' he added.

The critical observer, the cynic, and that rarest of products, the entirely sincere and straightforward person, would have found in this conversation nothing that would move anything beyond their raillery or disgust. Here sitting under the mulberry tree in this pleasant garden, on a Sunday morning, were two people, the man nearly fifty, the woman nearly forty, both trying with God know how many little insincerities by the way, to draw near to each other. Both had reached ages that were dangerous to such as had lived (even as they had) extremely respectable and well-conducted lives without any paramount reason for their morality.

No book on England would be complete today without a chapter on the suffrage movement, and Mr. Benson gives us more than a chapter. For Mrs. Ames joins the ranks of the English suffragettes and some of his best work is done in the clever analysis he gives of the situation. In one of the chapters we read:

"To the eagerness and sincerity with which they welcomed a work that demanded justice for their sex there was added this excitement of doing something at last. There was an opportunity of expansion, of stepping out under the stimulus of an idea, into an experience that was real. In kind, this was akin to martyrs, who rejoiced and sang when the prospects of persecution came near, as martyrs for the sake of their faith thought almost with glee of the rack and the burning, so, minutely, the very prospect of discomfort and rough handling seemed attractive, if, by such means the cause was infinitesimally advanced. To this, a sincere and wholly laudable desire, was added the more personal stimulus. They would be doing something, instead of suffering the tedium of passivity, acting instead of being acted on. For it is only through centuries of custom that woman, physically weak and liable to be knocked down, has become the servant of the other sex. She is fiercer at heart, more courageous, more scornful of consequences than he; it is only muscular inferiority of strength that has subdued her into the place that she occupies; that, and the periods when, for the continuance of the race, she must submit to months of tender and strong inaction. Then she finds fruition of her nature, and then awakens in her indulgent tenderness for the strange, childish lust of being master, for parading, in making of laws and conventions, his adventitious power, for the semblance of sovereignty that has been claimed by man. At heart she knows that he has put a tinsel crown on his head, and robed himself in spangles that but parody real gold. She lays a woman's hand on his child-head, and to please him says, "How wise you are, how strong, how clever." And the child is pleased, and loves her for it. And there is her weakness, for the dominant thing in her nature is the need of being loved. From the beginning it must have been so. When Adam's rib was taken from him in sleep he lost more than was left him, and woke to find all his finer self gone from him. He was left a blundering bumble bee: to the rib that was taken from him clung the courage of the lioness, the wisdom of the serpent, the gentleness of the dove, the cunning of the spider and the mysterious charm of the firefly that dances in the dark. But to that rib also clung the desire to be loved. Otherwise in the human race, the male would be slain yearly like the drone of the hive. But the strange strange thing that grew from the rib, desired love. There was its strength and its weakness." Perhaps there is nothing more amusing in modern literature than the woman at the political meeting, when they chain themselves to tables, and poor Mrs. Ames shouts "Votes for Women."

We see the Turner family ejected, there was more trouble with Mrs. Carrie, but a few smart tugs brought away the somewhat flimsy wooden rail to which she had attached herself, and she was taken along in a sort of tripping step, like a cheerful dancing bear, with her chains jingling around her. And poor Mrs. Ames was put out, too, with the rest of them.

California women will be glad to know that Mr. Benson's sympathies are entirely with the cause of the suffragettes.

We leave Mrs. Ames, having gotten her husband over his strange infatuation, quite as if he had had the measles, and she grows younger every day, and we rejoice in her splendid vitality, and we are truly glad of her charm.

* * *

THREE IN ONE.

A new book consisting of three stories has just been issued by Small, Maynard & Co. The names of the stories are "Promise," "The Gentleman," and "Herself," and the author is the clever young writer, Miss Ethel Sidgwick of England.

"A thread of purpose runs through the first story, "Promise," whose central figure is a little boy, half French and half English, who shows while he is still a baby that he is a musical genius. The book is a series of masterly portraits, of which the child's mother, Henriette, who dominates the first seventy pages and then dies, is the best. It would be hard to find in recent fiction anywhere a more complete, life-like and brilliant characterization than this. The child is thrown under many influences and his little life, for its first fourteen years, is passed under minute review, as is also that of each of the people nearly associated with him. His genius wins its way at last and the book closes with the road opening before him by which he will be able to follow his career unhindered. The author's purpose seems to be to show that the sacred gift cannot be stifled and that genius will have its way. The idea is not startlingly new, nor it it treated from an angle of vision able to give it the fresh bloom of something belonging distinctively to our own time. The book's chief interest lies in its wonderfully vivid and clever portraiture.

Miss Sidgwick must surely have some Celtic blood in her veins. Else how could she draw so sympathetically and with such convincing effect her French woman in "Promise," the various Clenches in "Herself," and the French girl in "Le Gentleman," are, one and all, spirit made flesh on printed pages. The French women have the suggestion, even at their most frivolous moments, of that quality of temperament that sent the women of the old regime to the guillotine with a jest upon their lips and a mocking smile upon their faces. And the Clenches, Harriet and Patrick, and Brian, are adorably Irish. What more of the eulogy does their portraiture need? The two men are sometimes a little over emphasized, as happens to some of the other characters in the three books. But that is a method greater novelists than Miss Sidgwick have not despised, and it is not to be denied its distinctive usefulness. But it is a method of which beginners had best be wary.

Harriet Clench, who is "herself," has had her Irishman and her Clenchism somewhat diluted and modified by American blood. Watchful prudence, high-mettled spirit, Irish impulsiveness, girlish gayety, resourcefulness, humor, the ability to keep a taut rein upon both herself and others, combine in her to make a delectable heroine. The story, slight as it is, does not nearly equal in interest the people who carry it along. Its construction has the simplicity and flimsiness of a child's house of cards. 'Le Gentleman' is the only one of the three that really tells a succinct tale. Its hero, the "gentleman," is a staid and true-hearted young Scotchman in Paris, where he is idling for a little while, partly by way of resting from overmuch study and partly by way of taking care of a flibberty-gibbet of a French girl to whom he is engaged, and who believes herself to be studying art. He is brimful of prejudice against French women, but presently he falls in love with one, and she with him. They confess their love, but know they must remain true, he to his pledged word, and she to her loyalty to the French ideal of the family, which directs her feet in another direction.

PRAYS FOR WORK.

One of our clever critics writes of Miss Sidgwick's work:

"Sidney Lanier, who must be at the head of the little band of America's true poets, was wont to insist that the great poet must be pre-eminently of his own time, must breathe its air, be suckled on its problems, and voice its spirit. And the same thing is true of the novelist. That is not to say that he must write "problem" novels of any sort. But the thrill of his own times must run through his pen and he must draw the breath of life from the air around him. Miss Sidgwick might be breathing most anywhere or any time. The scenes of her stories are presumably laid in the present or the very recent past. But no breath of anything that is spiritually distinctive of our own days charges them with significance or stirs our pulses with glimpses of the inner workings of mighty forces. Perhaps in time she will mount to the higher outlook, especially if she writes less for a while and lives more. It will be most unfortunate if she settles down to the writing, after the manner of so many of her countrywomen, of interminable novels that seem to be all cut out of the same kind of fine-textured cloth and to be all of the same refined color."

* * *

CLEVER NEW BOOK.

"The Woman of It" is the unique name of a new book by Mark Lee Luther, published by the Harpers.

The clever plot, its entertaining sidelights upon human nature and Washington society in particular, are enough to make the story readable in a high degree. But the author reveals a genuine gift of sympathetic character creation that lifts his work quite above the level of ordinary clever-story telling.

The portrayal of Olive Braisted, the old-fashioned wife of a new Congressman, is a memorable one. Homely, simple-minded, and sincere, she is an endless source of amusement in her quaintness—and far truer to life than the quaint characters of fiction can usually be. One cannot help respecting and liking her. The plot places her in a situation that brings out her peculiarities in humorous and pathetic relief while it proves her real worth convincingly.

She is bewildered by the change in her husband—a big, hearty, self-made man, whose fortune is founded upon "Braisted's Imperial Relish." He expands exuberantly, becoming more and more self-sufficient, while Olive looks on hopelessly at his mistakes.

Her modest effort to keep up with him leads to a beauty parlor, and she has wonderful experiences with cold cream, chin-straps, and gymnastics. Her social adventures, her call upon the President's wife, her astonishment over the change wrought in her daughter by the fashionable school to which the girl is sent—her whole reaction to her new environment is wonderfully natural, productive of smiles and sympathy.

When Stephen Braisted becomes involved in the toils of a financial adventurer and tries desperately hard to marry his daughter to the wrong man, we follow Olive's struggle to save him from his own folly with an interest as much due to the personal hold she has upon us as to the suspense of the plot.

Mr. Luther has vividly pictured the every-day social activity of the capital, with its odd contrasts and frankly humorous aspects; he has presented dramatically a typical phase of American life; but more than this, he has created a character that really lives in the memory.

* * *

MAKES EASY MONEY.

Irving Bacheller wrote a large part of his latest book, "Charge It," which has just been published by the Harpers, at his camp in the Adirondacks. The original draught was made in a blank book such as children use for school compositions. An old woodsman who works around the camp was recently heard bragging to another woodsman about how easily his "boss" makes money. "He pays ten cents for a nice, clean book," said he, "an' then he sets in a rickin-chair three, four hours a day for a couple o' months, mussin' it all up with handwritin', an' the he sells it for a million dollars. Dogged if I wouldn't like to get on to how he does it."

* * *

COMPLIMENTS FOR ELDER.

Paul Elder, our San Francisco publisher, has been receiving many compliments for some of his recent publications:

"The San Francisco firm of Paul Elder & Co., has obtained an enviable reputation by its publications of illustrated works on Japanese art. This book on Hiroshige by Dora Amsden is similar in appearance to an earlier work by the same author, 'Impressions of Ukiyo-Ye,' published by Elder & Co. in 1905, and the same firm recently produced 'The Mystery of Japanese Art,' by Henry P. Bowie."

One reads also:

"There is something very saddening about three books, now appearing so frequently, dealing with the old arts of Japan. It was only a little over half a century ago that Hiroshige died, and in that half century Japan has become a "great power"—and has lost her arts, her poetry, her romance, and her happiness. Some Japanese are trying to organize a "revival" of the ancient arts of their country. It is a vain hope, a beating of the wind. Modern "civilization" acts on art and on romance as a biting acid on a delicate substance, a miasma that withers and destroys. A hundred years ago the Japanese, despite the suppressions of the feudal system, were undoubtedly the happiest people in the world. Today the factories in their cities grind hundreds of thousands into neurasthenia and death more pitilessly than any cotton mill in the Southern United States. They are paying for their "progress"—and they are paying dear. MOLLIE E. CONNERS.

In making the circuit of the tan-bark ring with one foot on the bull moose and the other on the elephant, the Hon. Bert Cummins needs nothing but a paper hoop to leap through to complete his act.

New Books

THEIR YESTERDAYS—By the author of "The Winning of Barbara Worth." A book that honors the home and supremely glorifies the wife and mother. A delightful, wholesome story full of life and love, sentiment, pathos and realism.
Net $1.30

THE PLUNDERER—By Roy Norton. A story of adventure full of daring, courage, love and realism. A clean, wholesome, picturesque story of the mines and of a life worth living.
Net $1.25

THE WHITE WATERFALL—By James Francis Dwyer. A tale of the South Seas. A rattling good adventure story that holds your interest without flagging to the end.
Net $1.20

20 per cent discount on all new books unless marked net by publisher. Any book published can be obtained at our store on order.

Smith Bros.
BOOK DEALERS
Thirteenth Street
Bet. Broadway and Washington
OAKLAND

ALL THE New Books
RENTED AT
Cooper's LIBRARY
480 13th St. Opposite Kahn Bros.
Phone Oakland 3792.

OLD GAMBLING KING IS DEAD

"Billy" Burbridge of "Bronze Door" Fame, Dies in Havana.

NEW YORK, Sept. 28.—One of the old gambling kings of New York, "Billy" Burbridge, who once vied with Richard Canfield for the patronage of such big players as John W. Gates, is dead. He was proprietor of that famous house of chance in Thirty-third street, "The Bronze Door," until about eight years ago. Few in Manhattan, even in the Tenderloin, knew that Burbridge had died in a Havana sanatorium last Saturday until his body came to New York yesterday for burial.

William Thomas Burbridge, as he was known outside sporting circles, had kept away from New York for the last seven years or more. When former District Attorney William Travers Jerome set himself to close the houses where play was big Broadway lost Burbridge.

Everybody used to know him. He had his credit bills in the hotels, in the restaurants, and the box office men always saved him first night seats. It was "Hello, Billy" and "Hello, Bur" all up and down the great, kaleidoscopic street. But suddenly he dropped out of sight.

The truth was that he learned Jerome was after him. The district attorney had shut up Canfield tight, and Burbridge knew Jerome meant business. So he sold out to his partners, Fred Wilbaum and Frank J. Farrell, and went to Cuba.

Burbridge told his intimates that the closing of the West Thirty-third street place hit him hard. After the passing of Canfield's marble columned establishment in West Forty-fourth street Burbridge's was the most exclusive and luxurious in New York. A carved mahogany stairway, costly paintings, fine tapestries and soft lights weer part of the back ground for the whirling wheels and clicking faro boxes. A dining room, with the best of service, and a carefully selected menu, was always a lure to patrons, who were as closely scrutinized as those that entered Canfield's, further uptown.

You couldn't get in Burbridge's unless you were known by the liveried men behind the wrought iron grill. The proprietor, soft of voice and easy in manner made his customers feel they were welcome whether they played or not—and, of course, they played, and played high, too. Money poured into the place, and at one time the owners had dreams of buying Canfield's Saratoga and New York houses. But the great patron of art and of chance refused the offers made.

When Burbridge went to Cuba he took rich fittings and apparatus with him and opened the Cuban Club, on the Prado, in Havana. The name was a misnomer, to an extent, for no Cuban was allowed inside unless properly introduced by an American. The native patronage was not really wanted. There never was any police interference. Under the law the police could not send a man into the place at night without a warrant. In the daytime an inspector regularly visited the club, but by that time all evidences of its real character had vanished, and the result of the call was merely a formal interchange of courtesies.

In 1906 Burbridge bought a part of La Miranda estate from Jose Manuel Morales. It was said he paid $125,000 for the property. He built a racetrack and the Hotel Miramar, overlooking Morro Castle. There was a chance for play in the hotel, if he knew how to be introduced.

The body of Burbridge was taken to the undertaking establishment of August Eickelberg, at No. 934 Park avenue. The date of burial was not announced. Mrs. Burbridge lives at No. 4 West Ninety-third street.

Society Woman Victim of Bad Fall: Hip Is Broken

MRS. LUTHER KOUNTZE, WHO BROKE HER HIP IN A FALL AT NEWPORT A FEW DAYS AGO.

NEWPORT, Sept. 28. — While on her way to a dancing party at Newport recently, Mrs. Luther Kountze of New York met with a painful accident when she fell and broke her hip. Mrs Kountze will be laid up for at least a month with her injury. She is the wife of one of the wealthiest and most prominent bankers in New York and the accident will interfere with her social plans for the coming season.

WILL LIVE WITH WIFE HE DESERTED 20 YEARS

WILMINGTON, Del., Sept. 28.—Charles B. McClees, of 839 Market street, for years known here as Charles M. Brooks, holding a responsible position with the Pennsylvania Railroad, had a further hearing before Magistrate Glackman for non-support, the charge having been brought against him by Mrs. Annie J. McClees, of 1612 Green street. She alleges McClees deserted her twenty-two years ago for another woman.

When McClees, or Brooks, was arraigned last week he declared that he did not know the woman and had never seen her before, but today Mrs. CcClees produced their marriage license and a photograph of her husband before he deserted her, whereupon McClees told the magistrate he would support the woman if she would live with him.

Mrs. McClees previously declared that she would not live with her husband, but wanted him to support her. As she was undecided today, the magistrate gave her until October 2 to make up her mind.

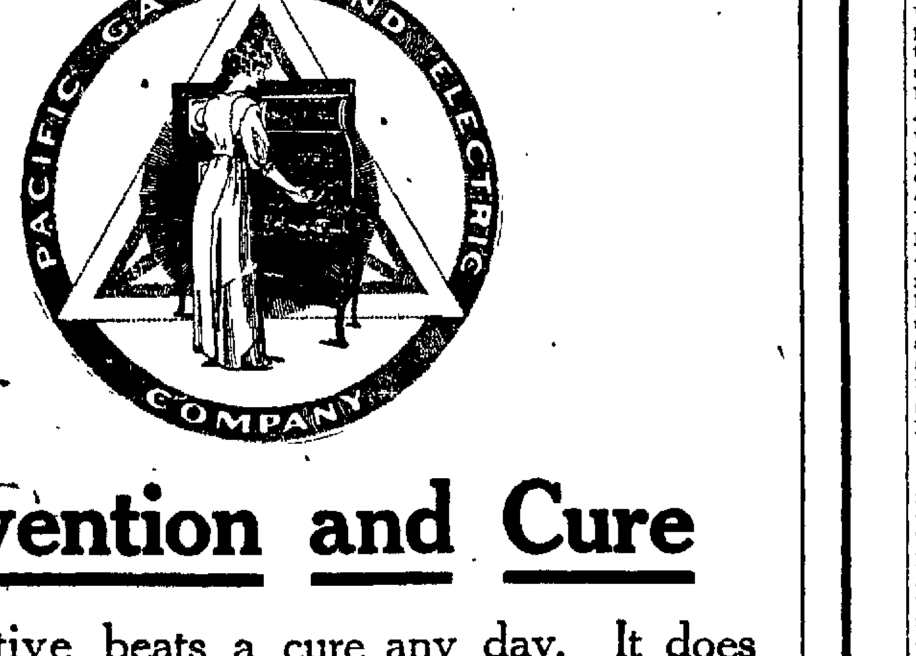

Prevention and Cure

A preventive beats a cure any day. It does away with worry and saves work and trouble.

The housekeeper's attention is called to a number of things that get rid of dirt but to very few that prevent it.

Now gas, as a means of cooking, is not only the greatest of household conveniences, but it is a great preventive of work. Cooking with gas saves time, work, worry. It is quick, clean, efficient.

The housekeeper who cooks with gas is spared many petty annoyances. She can have a strong, even heat at a moment's notice and a "cold stove" in the same length of time.

Is "Pacific Service" in your home Mrs. Housekeeper? Are you depriving yourself of a luxury and convenience that can be enjoyed at a small cost?

If your kitchen is not equipped with the facilities for cooking with gas you are causing yourself a lot of needless work.

Phone or send a postal for full information.

"Pacific Service" is "Perfect Service."

PACIFIC GAS & ELECTRIC Co.

13TH AND CLAY, OAKLAND
OXFORD AND ALLSTON WAY, BERKELEY

FOREIGN BORN IN UNITED STATES

Statistics Show That Middle West Gets Bulk of New Arrivals.

WASHINGTON, D. C., Sept. 28.—The census taken April 15, 1910, enumerated in the United States 13,345,545 white persons of foreign birth, of whom almost exactly 5,000,000 were new arrivals who had reached this country between January 1, 1901, and the taking of the census. A statement issued today by Director Durand of the Bureau of the Census, Department of Commerce and Labor, and based on a tabulation prepared by William C Hunt, chief statistician for population, gives the distribution among the states of these recent additions to the population of the United States. The figures are preliminary and subject to revision. They represent results of the inquiry made of all foreign-born residents concerning the year of their immigration to this country. For some 10 per cent of all foreign-born whites the enumerators failed to ascertain the year of immigration, but in the figures here given these unknown cases are distributed in the same proportions as were ascertained where the facts were available.

Of these recent arrivals coming after January 1, 1901, there were 2,155,773, or 43.1 per cent, in the Middle Atlantic states (New York, Pennsylvania and New Jersey); 1,012,417, or 20.2 per cent, in the East North Central division (Ohio, Indiana, Illinois, Michigan and Wisconsin); and 684,473, or 13.7 per cent, in the New England states. These three divisions, comprising the states lying north of the Ohio and east of the Mississippi, contained 3,852,662, or 77.1 per cent of the immigration who had come to this country since the year 1900. There were only 1,147,436, or 22.9 per cent, located in the sections of the country south of the Ohio and west of the Mississippi.

WIDELY DISPERSED.

The older immigrants who came to this country prior to 1901 are more widely dispersed. Of these earlier immigrants the Middle Atlantic division contained in 1910 2,670,407, or 32 per cent, as compared with 43.1 per cent of the recent arrivals. The East North Central division had 2,054,803, or 24.6 per cent of the earlier immigrants, but only 20.2 per cent of the more recent ones. New England with 1,129,913, or 13.5 per cent of the older immigrants, has about the same share in the older as in the newer immigration. The whole region north of the Ohio and east of the Mississippi, which contained 5,855,123 persons who came to this country before 1901, or 70.2 per cent of the entire number, has, as previously stated, 77.1 per cent of the newcomers.

The new arrivals formed 37.5 per cent of the whole number of the foreign-born whites. In the Middle Atlantic division the newcomers represent 44.7 per cent of the total foreign-born white population, in the South Atlantic division 40.9 per cent, and in the Mountain division 40.3 per cent. On the other hand, in the West North Central division the newcomers are only 24.9 per cent of all the foreign-born white, and in the East South Central division the proportion is 24.3 per cent.

PROPORTION GREATEST.

Among the Middle Atlantic states the proportion of the newcomers is greatest in Pennsylvania (48 per cent), but in each of the other states of this division their proportion is greater than in the country at large. In West Virginia the newcomers represent 68.2 per cent of the foreign-born white, the largest proportion found in any state, but this is the only state in the South Atlantic division with a noticeably large proportion of recent immigrants. Without West Virginia the division as a whole would show a smaller proportion of newcomers than the country generally. States in which the recent arrivals form more than half the foreign-born white are, besides West Virginia, Arizona and 54.9 per cent and Wyoming with 51.7 per cent. States where the proportion does not reach 50 per cent but exceeds 40 per cent, are New Mexico 49.2, Pennsylvania 48, Florida 44.1, New York 43.5, New Jersey 42.4, Montana 42.1, Nevada 41.8, Connecticut 41.5, and Ohio 40.4. On the other hand, there are a number of states where the foreign born have received comparatively few accessions by the immigration of recent years, and where the older immigrants represent at least three-fourths of all the foreign born. Those states are: Arkansas, Kansas, Kentucky, Iowa, Nebraska, South Dakota and Wisconsin.

INCREASED PROPORTION.

The proportion of newcomers among the foreign whites in 1910 (37.5 per cent) is much larger than was the case ten years before. The census of 1900 enumerated 10,341,275 foreign-born persons, of whom 2,609,173, or 25.2 per cent, had arrived in the United States after 1890. The reason for this larger proportion of newcomers in 1910 lies in the greater immigration of the decade which preceded the last census enumeration.

During the period from January 1, 1901, to April 1, 1910, the Bureau of Immigration recorded the arrival in the United States of 8,248,890 immigrants. Of these, 5,000,098, or 60.6 per cent, were accounted for as present in the United States at the census enumeration of April 15, 1910. In the period preceding the census of 1900 from January 1, 1891, to June 1, 1900, the number of immigrants reported was 3,421,184, of whom 2,609,173, or 76.3 per cent, were counted by the census enumeration of June 1, 1900. The comparison of the two periods indicates that the immigration to the United States contains a larger proportion than formerly of persons who go back instead of remaining here permanently.

LEGAL NOTICES

NOTICE OF TIME SET FOR PROVING WILL, ETC.

In the Superior Court of the County of Alameda, State of California.

In the matter of the estate of Hattie Connell, deceased.

Notice of time set for proving will, etc.

Notice is hereby given, that a petition for the probate of the will of Hattie Connell, deceased, and for the issuance to Ellsworth L. Ralya of letters testamentary thereon has been filed in this Court, and that Thursday, the third day of October, A. D. 1912, at 10 o'clock A. M. of said day, at the Courtroom of Department No. 4, of said Court, at the Court House in the City of Oakland, in said County of Alameda, has been set for the hearing of said petition and proving said will, when and where any person interested may appear and contest the same.

Dated: September 19, 1912.

JOHN P. COOK, Clerk.
By W. W. CRANE, Deputy Clerk
AARON TURNER, Attorney, Security Bank Bldg., Oakland, Cal.

NOTICE OF MEETING.

The annual meeting of the stockholders of the Fuller & Todd Realty Co. will be held at their office, 7920 East 14th street, Oakland, on Tuesday, October 1, 1912, at 2 o'clock p. m. All are urgently requested to be present or to be represented by proxy.

FULLER & TODD REALTY CO.
Per B. F. Weyand, Secretary.

LEGAL NOTICES

Important Notice to Voters of Registration

Office of John P. Cook, County Clerk, Oakland, Alameda County, California.

Notice is hereby given that in accordance with the provisions of section 1094 of the Political Code of the State of California, all voters of Alameda County must apply for re-registration in order to be able to vote at the primary election to be held on September 3, 1912, and for the general election to be held on the 5th day of November, 1912.

Owing to the fact that there is no provision of law granting assistance to the County Clerk in the registration of voters, it is important that voters should apply for registration at once, in order to expedite the work.

Such re-registration began on the first day of January and will be in progress at all times until August 3d, 1912, for the purpose of enabling voters to qualify for the primary election, after which registration will again open and continue until October 5th, 1912, for the purpose of enabling voters to qualify for the general election to be held November 5th, 1912.

The attention of voters is especially directed to the recent decision of the supreme court, in which it is held that all voters must have registered this year in order to join in the signing of any certificate of nomination in behalf of any candidates for public office to be voted for at the primary election, to be held September 3d, 1912.

Attention is further directed to the following provisions of the Political Code of the State of California, relating to registration.

Section 1097. No person's name must be entered by the Clerk unless:

1. Upon the production and filing of a certified copy of the judgment of the Superior Court directing such entry be made.

2. If a naturalized citizen, upon the production of his certificate of naturalization, which certificate must be issued ninety days prior to the succeeding election, or upon his affidavit that it is lost or out of his possession, which affidavit must state the place of his nativity, and the time and place of his naturalization, together with his affidavit that he has resided in the United States for five years, and in this State for one year next preceding the time of application, and that he would be an elector of the county, or city and county at the next succeeding election; provided, however, if such naturalized citizen shall have been previously registered as a qualified elector in any of the counties or cities and counties of this State, and shall produce a certificate of such registration, issued by the party authorized by law to issue such certificate, which shall recite the time and place of naturalization of such elector, such certificate shall be prima facie evidence of his naturalization. In the event that such naturalized citizen shall state in his affidavit that he was naturalized in the county or city and county in which he seeks to register, or in the event that he was previously registered within the preceding eight years within the county or city and county in which he seeks to register, and his certificate of naturalization has not been revoked, he shall not be required to produce his certificate of naturalization, nor to make such affidavit of lost certificate in lieu thereof, provided, however, that in any county or city and county where the affidavits of registration have been destroyed by fire or conflagration, or other public calamity, the above stated provision as to previous registration within the preceding eight years shall in such county or city and county, apply only for such number of years past as there shall exist a record of previous registration, and not to exceed in any event said eight years.

3. If born in a foreign country, upon his affidavit that he became a citizen of the United States by virtue of the naturalization of his father while he was residing in the United States and under the age of twenty-one years, and that he is or would be an elector of the county at the next ensuing election.

4. In all other cases, upon the affidavit of the party that he is or will be an elector of the county at the next succeeding election. Such affidavit must be made before the county clerk or officer charged with the registration of voters, or their deputy. If any elector is absent from the county in which he claims residence, he may appear before any judge or clerk of any court of record, or notary public, or if in a foreign country, before any minister, consul, vice-consul of the United States, and make and subscribe an affidavit as to his residence, specifying in what ward or precinct he claims residence; that he will be necessarily and unavoidably absent from said county or city and county, on all the days allowed by law for general registration of electors, and setting forth in such affidavit each and all the matters required by section one thousand and ninety-six of the Political Code of the State of California, and forward such affidavits, duly authenticated as above, by mail, enclosed in an envelope, addressed to the county clerk of any county, or the registrar of voters in any city and county. Upon receipt of such affidavit by such clerk or registrar of voters within the time allowed by law for registration, it shall entitle the name of such elector to be entered by the clerk in the proper register in such precinct.

5. In every case the affidavit of the party must show all the facts required to be stated in the entry on the register, except the data of the entry.

Further notice is hereby given that affidavits of registration must be sworn to before the County Clerk or his deputies and that they cannot, owing to the provisions of the registration law, be sworn before any other officer.

The office of the county clerk will be open for registration until further notice from 9 o'clock a. m. until 5 o'clock p. m. of each day, except Saturdays, on which day the office will close at 12 o'clock noon.

Dated: March 11, 1912.

JOHN P. COOK,
(SEAL) County Clerk.

IN THE MATTER OF THE APPLICATION OF GREATER SAN FRANCISCO INVESTMENT COMPANY, A CORPORATION, TO CHANGE ITS CORPORATE NAME.

In the Superior Court of the County of Alameda, State of California.

In the matter of the application of Greater San Francisco Investment Company, a corporation, to change its corporate name.

No. 38249, Dept. 6.

Greater San Francisco Investment Company, a corporation, duly incorporated, organized, existing and doing business under and by virtue of the laws of the State of California, having on this 6th day of September, 1912, filed herein its verified application and petition for an order changing its present name, viz.: Greater San Francisco Investment Company to the name of Alameda Investment Company, and it appearing to the satisfaction of the Court that said petition contains all the requirements of law therefor, and good cause appearing therefor,

It is hereby ordered that all persons interested in the above entitled matter appear before said Superior Court at 10 o'clock a. m. on Tuesday, the 8th day of October, 1912, at the courtroom of Department No. 6 thereof at the Court House in the City of Oakland, said County of Alameda, then and there to show cause why the application of said Greater San Francisco Investment Company for a change of name from Greater San Francisco Investment Company to that of Alameda Investment Company should not be granted.

It is further ordered that a copy of this order be published for four (4) successive weeks prior to the said 8th day of October, 1912 in THE OAKLAND TRIBUNE, a newspaper of general circulation printed in said County of Alameda.

Dated this 6th day of September, A. D. 1912.

WILLIAM H. WASTE,
Judge of the Superior Court
FITZGERALD & ABBOTT, Attorneys for petitioner.

NOTICE.

The undersigned have bought out the plumbing firm of J. H. McMahon & Co., and will not be responsible for any bills contracted by them, on or after this date, September 25, 1912.

(Signed) M. M. SOARES.
J. A. WEGRICH.

SOUTHERN PACIFIC OAKLAND

ON AND AFTER SEPTEMBER 15, 1912.

SIXTEENTH STREET DEPOT

Leave	SIXTEENTH STREET DEPOT	Arrive
7:11a	Richmond, San Pablo, Vallejo, Junction, Crockett, Port Costa, Martinez, Bay Point, Antioch, Byron Hot Springs, Tracy, Stockton, Lodi, Galt, Sacramento—Tracy, Patterson, Newman, Los Banos, Mendota, Ingle, Kerman, Fresno........	11:20p
7:32a	The Statesman—Richmond, Vallejo Junction, Port Costa, Benicia, Suisun, Elmira (Vacaville, Winters, Rumsey), Davis, Sacramento	9 50a 6 12p
7:51a	Goldfield Passenger—Roseville, Rocklin, Auburn, Colfax, Truckee, Boca, Verdi, Reno, Sparks, Hazen, Churchill, Wabuska (Yerington, Hudson, Bridgeport Bodie), Mina, Tonopah, Goldfield—Laws, Keeler .	7:30a
	Tonopah Goldfield standard sleeper leaves 16th St. on No. 4, 9:37a.	
	Richmond, Port Costa, Benicia, Suisun, Tolenas Dixon, Tremont, Sacramento	10:05p
	Roseville, Wheatland, Marysville (Oroville), Chico, Red Bluff, Anderson, Redding, Dunsmuir, Davis, Woodland, Williams, Willows, Orland, (Hamilton), Corning	7.10p
8 11a	Richmond, Vallejo, Santa Rosa, Napa, St Helena Calistoga — Crockett, Port Costa .	5.37p
†8 14a	Martinez, Avon Concord Walnut Creek Alamo, San Ramon	6 05p
8:11a	Richmond, Port Costa, Martinez, Pittsburg, Antioch, Byron, Tracy (Stockton), Modesto, Merced, Berenda (Raymond), Fresno, Selma, Goshen Junction, Tulare, Delano, Bakersfield—Yosemite Valley via Merced and El Portal	8:52p
	No. 90—Fresno, Goshen Junction (Hanford, Rosal), Visalia, Lindsay, Porterville, Ducor, Bakersfield	6.30p
9 37a	Atlantic Express—Port Costa, Benicia, Elmira, Sacramento, Auburn, Colfax, Truckee (Lake Tahoe), Reno, Cobre, Ogden, Salt Lake City, Denver, Omaha, Chicago	7:35p
	Tonopah-Goldfield sleeper to Sparks on No. 24 Sparks to Goldfield	7:30a
10.17a	Richmond, Pinole, Vallejo Junction, Port Costa, Martinez, Avon, Concord, San Ramon. ..	5 37p
10:58a	San Francisco "Overland Limited"—Ogden, Cheyenne (Denver, Kansas City, St. Louis), Omaha, Chicago, Salt Lake City, Denver, Kansas City, Des Moines, Chicago. No local passengers carried between any stations San Francisco and Hazen	1.30p
11:14a	Los Angeles Passenger—Richmond, Port Costa, Bay Point, Byron Hot Springs Tracy (Stockton), Merced, Berenda, Fresno, Visalia, Bakersfield, Los Angeles—Hanford, Lemoore, Coalinga—Tulare, Tipton, Pixley, Delano—Sanger, Reedley, Dinuba, Vallejo, Mare Island—Napa Junction, Napa	6:30p 8:52p 10.56a
11:55a	Shasta Limited—Portland, Tacoma, Seattle — Via Shasta Springs. Sleeping car train—Does not carry local passengers—First-class pay tickets.....	8:17p
12:34p	Richmond, San Pablo, Pinole, Rodeo, Vallejo Junction, Crockett, Port Costa, Benicia, Suisun, Dixon, Sacramento	10:32a
	Motor—Davis, Yolo, Williams, Willows, Germantown, Orland, Hamilton	7:10p
	Sacramento, Roseville, Marysville, Gridley, Chico, Tehama, Red Bluff—Auburn, Colfax ..	......
3:34p	Richmond, Pinole, Crockett, Port Costa, Benicia, Suisun, Elmira (Vacaville, Winters), Dixon, Sacramento—Davis, Woodland, Knights Landing, Tudor, Yuba City, Marysville, Oroville——	10:57a
3:54p	Fresno Passenger — Richmond, Port Costa, Martinez, Bay Point, Antioch, Byron Hot Springs, Lathrop, Modesto, Turlock, Merced, Fresno. Return via Tracy, Livermore and Niles........	
4:32p	Richmond, Vallejo, El Verano, Santa Rosa, Napa, St. Helena, Calistoga—Crockett, Port Costa, Martinez, Avon, Walnut Creek, San Ramon, Livermore........	8:51a
5:14p	San Joaquin Valley Flyer—Port Costa, Tracy (Stockton), Modesto, Merced, Madera, Fresno, Goshen Junction, Tulare, Bakersfield, Mojave, Los Angeles	12:10p
	Tracy, Patterson, Newman, Los Banos, Mendota, Fresno. Arrive First and Broadway 10:00p.	
5:34p	El Dorado—Port Costa, Benicia, Suisun, Sacramento, Lincoln, Wheatland, Marysville (Oroville), Gridley, Biggs, Chico..	10.56a
	Motor—Davis, Arbuckle, Williams, Colusa Junction, Willows, Orland, Corning, Tehama	10:05p
	Vallejo Junction, Vallejo, Mare Island	7:10p
6:54p	Owl Limited—Los Angeles .... Sleeping car train—does not carry day coach passengers.	7.37a
7:18p	Eastern Express—Port Costa, Suisun, Elmira, Sacramento, Colfax, Truckee, Boca, Reno, (Wadsworth), Hazen (Fallon), Battle Mountain, Palisade, Elko, Cobre, Ogden, Salt Lake City, Pueblo, Denver, Kansas City, St. Louis, Chicago ...	7:58p
7:34p	China and Japan Mail — Port Costa, Stockton, Lodi, Sacramento, Truckee, Reno, Sparks, Hazen, Winnemucca, Battle Mountain, Palisade, Elko, Cobre, Ogden, Cheyenne, Denver, Kansas City, Omaha, Chicago	2:30p
7:40p	Loop — Sundays only — Stege, Richmond, Pinole (Vallejo), Crockett, Port Costa, Martinez, Concord, Walnut Creek, Livermore, Niles, Oakland	......
8:57p	Oregon Express — Port Costa, Suisun, Sacramento, Roseville, Marysville, Chico, Tehama, Red Bluff, Shasta Springs, Weed (Klamath Falls), Ashland, Portland, Tacoma, Seattle, Spokane	12:30p
10:17p	Richmond, Port Costa, Tracy, Lathrop, Modesto, Turlock, Merced, Berenda, Madera, Fresno, Tulare, Bakersfield. Connect at Fresno or Goshen Junction for Hanford, Armona, Lemoore, Rosal Huron Coalinga; also for Visalia, Exeter, Lindsay, Porterville, Ducor. Connect at Bakersfield for Gosford, McKittrick—Monarch, Fellow	7:13a
10:57p	Portland Express—Port Costa, Benicia, Suisun, Elmira, Davis, Woodland, Willows, Redding, Dunsmuir, Shasta Springs, Sisson, Weed (Macdoel, Klamath Falls), Medford, Albany, Ashland, Portland, Tacoma, Seattle	6:50a

Leave	BROADWAY AND FIRST ST.	Arrive
6.00a	Elmhurst, San Leandro, Hayward, Niles, Centerville, Newark, Alviso, Agnew, San Jose	7 05p 7.15p
7:52a	Niles, Tracy, Lathrop, Stockton, Lodi, Galt, Brighton, Sacramento, Roseville, Auburn, Colfax	......
	(Arrive via Martinez, Port Costa, 16th street, 10 05p) Connects with motor leaving Sacramento at 5:30 a. m. for Marysville, Live Oak, Gridley, Biggs, Durham, Chico.	
7:15a	San Leandro, Lorenzo, Hayward, Decoto, Niles, Irvington, Milpitas, San Jose	6.50a
	Connects at San Jose with No. 20, Shore Line Limited—Paso Robles Hot Springs, Santa Barbara, Los Angeles........	8:50a
	First class pay tickets only, when presented with ticket for seat in parlor car or steel coach.	
7:54a	Niles, Pleasanton, Livermore, Lathrop, Stockton, Lodi, Galt, Elk Grove, Sacramento	6:55p
	Connects at Tracy for Patterson, Newman, Los Banos, Dos Palos, Kerman, Fresno—Connects at Stockton with motor car for Oakdale..	5.52p
8 35a	Mt. Eden, Alvarado, Newark, Centerville Alviso Agnew, Santa Clara, West San Jose, Los Gatos, Alma, Wright, Laurel Glenwood, Felton (Boulder Creek), Big Trees, Santa Cruz. Connects at Santa Clara with No 24, San Luis Obispo Passenger—Gilroy, Sargent, Salinas, Soledad, San Miguel Paso Robles Hot Springs, San Luis Obispo	
	Hollister, Tres Pinos, Watsonville, Santa Cruz—Del Monte, Monterey, Pacific Grove	5:10p
9.34a	Niles, Pleasanton, Livermore, Tracy, Lathrop Stockton, Lodi, Galt, Sacramento	3 52p
	Oakdale, Chinese, Jamestown, Sonora, Tuolumne, Angels.....	2:30p
1.33p	San Leandro, Lorenzo, Hayward, Niles, Irvington, Warm Springs, San Jose	2:10p
	Connects at San Jose for Gilroy, Sargent (Watsonville, Santa Cruz—Del Monte, Monterey, Pacific Grove) Salinas.	
1:57p	San Leandro, Hayward Niles, Centerville, Newark (Redwood), Alviso, Agnew, Santa Clara, San Jose	8:40a 7:08p
2:15p	Mt. Eden, Alvarado, Newark, Alviso, Agnew, Santa Clara, West San Jose	9:25p
3.15p	San Leandro, Lorenzo, Hayward, Decoto, Niles, Irvington, San Jose.	
	Connects at San Jose with No. 10, Sunset Express—El Paso, San Antonio, New Orleans, Washington, D. C, New York No. 10 — Salinas, King City, Paso Robles Hot Springs, San Luis Obispo, Guadalupe, Surf, Oxnard, Los Angeles, Del Monte, Santa Barbara, Ventura, Monterey, Pacific Grove	8:50a
4.34p	Niles (Centerville, Newark), Sunol, Pleasanton, Livermore, Lathrop, Stockton, Lodi, Galt, Elk Grove, Sacramento	
	Arrive Oakland, 16th St, 10:13a	
5:15p	San Leandro, Lorenzo, Hayward, Niles, Sunol, Pleasanton, Livermore	7:52a
5:55p	San Leandro, Hayward, Niles, Sunol, Pleasanton, Livermore, Tracy, Stockton	2:30p
5:35p	Russell, Mt. Eden, Alvarado, Newark, Alviso, Agnew, Santa Clara, West San Jose	8:55a
6:55p	San Leandro, Lorenzo, Hayward, Decoto, Niles, San Jose	6:10p
	Connects at San Jose with No. 78* The Lark—Paso Robles Hot Springs, Santa Barbara, Los Angeles	2:10p
9:35p	Mount Eden, Alvarado, Newark, Alviso, Agnew, Santa Clara, San Jose	8:53a
	Connects at San Jose with No 13, Los Angeles Express—Gilroy, Salinas, King City, Paso Robles Hot Springs, Atascadero, San Luis Obispo, Pismo, Santa Barbara, Los Angeles.	

OAKLAND HARBOR FERRY

Broadway Wharf, Oakland.

Week Days—6:15a and every half hour until 8:45p inclusive Sundays—6:15a and every half hour until 10 45p inclusive.

Leave San Francisco—Week days—6:00a and every half hour until 9.00p inclusive. Sundays—6:00a and every half hour until 11:00p inclusive.

FERRY AND ELECTRIC TRAIN SERVICE.

SIXTEENTH STREET DEPOT.

To Berkeley via California St., Shattuck Ave., or Woolsey St.—Daily—†5:56 a. m., then *6:24 and every 20 minutes until 8.44 pm, then §10:04, *9:24, §9:44, *10:04, §10:24, *10.44, §11:04, *11:24, §11:44, p. m., *12:04 a. m., *12:44, *1:44 a. m.

To West Berkeley, Albany and Way Stations—†6:25 a. m., *6:45, *7:05, *7:25, *7:45, *8:25, *9:25, *10:25, *11.25 a. m., *12:25 p. m., *1:25, *2:25, *3:05, *4:05, *4:45, *5:05, *5:25, *5:45, *6:05, *6:25, *6:45, *7:05, *7:25, *7:45, *8:25, *9:25, 10:05, *10:45, *11:25 p. m., *12:05 a. m., *12:45 a. m.

To Corbin, Stege, Pullman, Richmond—†7:05 a. m., *8:05 a. m., *5:47 p. m., *4:45 p. m., *5:45 p. m., *6:45 p. m., *7:45 p. m.

To Oakland Pier and San Francisco—Daily—†5:41 a. m., then *6:01 and every 20 minutes on one, twenty-one and forty-one minutes past the hour until 8:41 p. m., then §9:01, §9:21, a9:31, §9:41, §10:01, a10:11, §10:21, §10:41, a10:51, §11:01, §11:21, a11:31, §11:41 p. m., *12:16 a. m., *1:25 a. m.

WASHINGTON—BROADWAY DEPOT.

To Oakland Pier and San Francisco—Daily—†5:35 a. m., then *5:55 and every 20 minutes on fifteen, thirty-five and fifty-five minutes past the hour until *5:35 p. m., then §8:55, §9:15, a9:25, §9:35, §9:55, a10:05, §10:15, §10:35, a10:45, §10:55, §11:15, a11:25, §11:35 p. m., *12:10 a. m., *1:10 a. m.

To East Oakland, Fruitvale and Melrose—Daily—†6:11 a. m., *6:31, *6:51, and every 20 minutes on eleven, thirty-one and fifty-one minutes past the hour until 8:51 p. m., then §9.11, *9:31, §9:51, *10:11, §10:31, *10:51, §11.11, *11.31, §11.51 p.m., *12:11 a.m., *12:51, *1:51 a.m.

To Alameda—North Side—Daily—*6:29 a.m., †6:49, *7:09, *7:29, *7:49, *8:09, *8:29, *9:09, *10:09, *11:09 a. m., *12:09 p. m., *1:09, *2:09, *3:09, *4:09, *4:29, *5:09, *5:29, *5:49, *6:09, *6:29, *6:49, *7:09, *7:29, *8:09, *8:49, *9:29, *10:09 *10:49, *11:29 p. m., *12:09 a. m., *12:40, *1:40 a. m.

FOURTEENTH AND FRANKLIN STS. DEPOT.

For Alameda Pier and San Francisco—Daily—†5:55 a. m., 6:05, 6:35, and every five and thirty-five minutes past the hour until 8:35 p. m., then 9.20, 10:05, 10.30, 11:35 p. m., and 12:20 a. m.

*Daily. †Daily Except Sunday. ‡Sunday Only. §Saturday and Sunday Only. a Daily except Saturday and Sunday.

For further particulars apply to or address L. RICHARDSON, District Freight and Passenger Agent, Broadway and 13th St. Telephones: Oakland 16, Home, A5224.

Ticket Offices: 16th St Station, Broadway and First, Broadway and 7th St., Broadway and Thirteenth St., East Oakland.

Mr. Merchant! That idea of yours. Let THE TRIBUNE commercial artists work it out for you. Drawings and cuts promptly furnished for all advertising. Phone Oakland 528, and 18th St., East Oakland.

THANKS

for the response given by secretaries of lodges to our suggestion about

Your Job Printing!

Lodges and Churches

will find the Oakland Tribune JOB PRINTING, PHOTO ENGRAVING and BINDERY DEPARTMENTS as thoroughly modern, moderate in price and ably managed as any on the coast.

Try Us for your next order. Our prices appeal and our work satisfies.

Phones Oakland 528
Home A 4151

Cor. 8th and Franklin

TRAPPED IN A BANDIT'S HAREM

Thrilling Experience of a Beautiful Mexican Girl Who Was Kidnaped and Held in Subjection by the Terrible Zapata, Worst of the Mexican Rebels, in His Palace of Villa Ayala, Where He Lives in Eastern Splendor With 25 Wives.

Lured Away by Woman.

By SENORITA DOLORES ESCANDON.

I WAS born at Santa Rita, a little village thirteen miles by trail from Villa Ayala, the home of Emiliano Zapata, and therefore about sixty miles from Mexico City. My father was a fairly wealthy hacendado (farmer) who lived in the village and worked his ranch of 16,000 acres just outside. On the night of Sept. 12, 1909, as I was walking down the street, I was approached by an old woman, an Indian whom I did not know, who said to me in Spanish:

"Your Aunt Juana wishes to speak with you at her house and has sent me to have you come to her."

My aunt lived on the other side of the village. I followed the old woman away from my own home toward that of my aunt. We turned off on the street which runs along the base of the hill just below the church, and as we reached a deserted part of this street seven or eight horsemen, all dressed in black, all heavily armed, and all masked, galloped up. I heard the leader of the band ask a question of the old woman, who replied:

"There she is."

The moon was shining brightly, but I could not recognize any of the men, two of whom leaped from their horses, seized me as I tried to run, bound a handkerchief about my mouth as I began to scream, and lifted me to the horse of the leader, who, holding me with one arm, galloped away.

* *

Gagged and Carried Away.

I knew I was being kidnaped, but I had no idea of the fate that was in store for me. I could not scream on account of the gag, and the horseman who carried me held me so tightly in his arm that I could scarcely breathe. Not a word was exchanged for nearly two hours, in which we rode steadily, due north, as nearly as I could tell, from Santa Rita.

Then the horses were halted, allowed to rest a few minutes, and I was given a drink of water. Then the gag was replaced in my mouth, I was blindfolded, put back in the saddle, and once more we started off, this time at a slower gait. My captor did not speak to me, nor did he offer me any insults in any way.

We entered a yard, for I heard gates creaking. I was lifted from the saddle and carried across a yard to a door, through which I was carried and stood on my feet. The bandage was removed from my eyes, and the gag was taken from my mouth.

The room was lit by a large electric light up close to the ceiling, which was high. There were no windows; apparently the only opening was the door by which I entered.

Beside me were two women, neither one of whom was less than 40 years of age. They began speaking to me in low voices, asking me if I knew where I was. When I replied that I did not, the one on my right said:

"In the house of Emiliano Zapata, Villa Ayala."

* *

Armed Man Guards Her Chamber.

I knew what that meant, for one of the girls in our village had disappeared the year previous, and it was reported that she had been forced to become an inmate of Zapata's household. I tried to scream, to fight the old women, anything to escape, but they held me fast, eventually undressed me, gave me a bath, and put me to bed.

I was not disturbed that night. I had been so exhausted that, though I tried to stay awake, eventually I dropped asleep, and woke somewhat refreshed. This time the door was partly open, but one of the old women was seated in the doorway sewing, while outside I could see an armed man, also dressed in black, pacing up and down in front of the house.

The old woman arose and came over to my couch.

Captured by Bandits

"Get up," she said. "Don Emiliano is going to give you an audience."

Then the other old woman appeared again, and together they led me out of the door into the sunshine and across the patio (courtyard) of the place.

Around an area of about a hectare ran a stone wall some fifteen feet high and evidently three or four feet thick at the base. At each of the four corners was a round tower, also of stone, with a door which gave into the courtyard. On the top of the wall, which was flat, black clad men, who I afterward learned were members of Zapata's "Death Legion," each carrying a rifle and with machetes and revolvers in their belts, were walking up and down.

* *

All the Women Are Young.

I saw the big bolt studded gates through which I had passed, and then, looking behind me, saw a one story building, about 100 feet long, with a flat roof, on which armed men also were walking up and down. Several children were playing in front of this building, which evidently was divided into several rooms similar to the one I had left, as this was the building in which I had been kept all night. In each of the doors of the rooms I could see a woman sitting. All were young, some of them apparently free to come and go into the yard, others with old women seated on the door sill of their rooms.

Ahead of me was another building with a sort of low tower. In this tower there was a small door, but no windows, only seven small openings on each side, which I afterward learned were portholes for machine guns and rifles.

Below on the main building was a wide, ornately built porch leading up to two large windows and another heavy door, which was closed and on which was a brass plate bearing the name Emiliano Zapata.

I was led inside and for the first time in my life I stood before Emiliano Zapata.

Taller than the average man, slender and finely built, but with a small, repulsive face, and with eyes which seemed covered with a film like those of a snake, the man who is now in control of three states, then apparently a harmless hacendado, at first terrified and then attracted my girlish mind. He was dressed in a tight fitting charro suit, coat black, and he was unarmed.

"This is the girl from Santa Rita," said one of the old women, and as she paused I heard the door close behind me.

There were no windows in the room, but Zapata rose, walked to the wall and turned a key, which flooded the room with electric light from a globe in the ceiling. As he sat down again he looked me over critically. I shrank to the floor. I tried to cover my face with my hands, with my long hair, which flowed uncombed half way from my waist to my feet. Still Zapata gazed at me. At length, after what seemed an age of shame and sorrow, he opened his mouth.

* *

"She Will Do; Take Her Back."

"She will do," he said. "Take her back."

Suddenly desperation seemed to overcome me. I thought of my home, of my father and mother and my brothers and sisters. If they only knew where I was I felt sure they would wreck this stone wall and kill this monster to save me.

Held in Villa of Rebel.

"You black fiend!" I shouted. "Why have you insulted me this way? Why have you brought me here? What are you going to do with me?"

And then my words seemed stopped in my mouth, for he turned his snakelike eyes upon me, and it seemed as if I simply had to wait for him to speak. And I waited, it seemed a long time, until again the hard mouth opened.

"What am I going to do with you?" he repeated, and then a sort of smile seemed to cross his face. "Why, marry you, of course!"

One of the old women smothered a laugh, and I flared back at him.

"Then I will marry you right now," he replied, with a slow smile, and again his eyes fell on me. "José, José," he called, and a man at the door responded. "Call Father Abraham," Zapata continued, in an even voice, "and tell him I would be married immediately."

"My little firecat," he said, "you shall be my favorite wife."

I was so frightened by having his face close to mine that I did not perceive the import of his words for some days afterward.

Presently a slender man, with a hard face, but clad in the robes of a priest, entered. We stood up together, while the priest mumbled something from a little book.

"There, now, are you satisfied, Señora Zapata?" he asked, and kissed me after the ceremony.

I admit that I kissed him in return. I was more satisfied than I had been since they brought me to Villa Ayala, for I could not help being attracted by the man, bad as was his reputation. How sadly have I been disillusioned!

* *

Nineteen Other "Companions."

Just then there came a rap at the door, and a messenger brushed in for a word with Zapata.

My guards led me back to the house, but I was given another room, with fine furniture and every convenience, even a large bath. I was also given a maid, a young Indian girl of 15 years, who told me that Zapata had nineteen other women companions in the same house. Fortunately she did not say "wives," and I did not think anything of the matter, as it is the custom throughout southern Mexico for wealthy men to maintain several establishments.

Whatever may be Zapata's record, he was good to me, and when my baby was born old Dr. Espinosa, whom I had known since childhood in Santa Rita, came to attend me.

The baby, little Eufemia Zapata y Escandon, was born on July 14, 1910, and I do not believe, even at that time, my father or any members of my family knew where I was.

I had no means of communicating with them, and from that night of Sept. 12, 1909, I never saw the world outside the hacienda of Villa Ayala until Feb. 19, 1912, when I was freed by Zapata.

I had good clothing; I was cared for to the best of the ability of many servants, and I

Married to Bandit.

really believe I began to love Zapata as my husband, for I believed he was my legal husband. I knew nothing of his deeds outside, and when he spent nights on marauding forays through the ranches of the country I supposed he was in Cuernavaca, Chilpancingo, or Mexico City on business.

Afterward I found out that the so-called priest who had performed the marriage ceremony was Abraham Martinez, right hand man of Zapata, former school teacher of Guerrero, and an all around bad man, who had posed as a priest in several similar marriage ceremonies for Zapata. Before my baby was born the number of women in the place increased to twenty-five besides myself.

In the spring of 1911 Emiliano Zapata took his force of 900 men and left Villa Ayala, putting in charge the fat José Mora, who is now near Mexico City with a force of rebels. This

Free at Last.

body of 900 men, always dressed in black, always well mounted and well armed, was a puzzle to me all the time I was at Villa Ayala. They guarded their master night and day; in fact, they did nothing but guard him and his house, while a large number of peons did the necessary work on the ranch. I have found later that they were the nucleus of his rebel force, and that he had been waiting for the outbreak of the Madero rebellion against Diaz to use them.

* *

Gives Money to Each Woman.

On Feb. 19, 1912, after the Madero revolt was finished and Madero was in the presidential chair, Zapata came back to the fortified hacienda, bringing with him an Indian girl from Guerrero. He called all the women of the place together, told us briefly that we were not to remain at Villa Ayala any longer than the next day, asked each one of us where she wanted to go, and gave each of us a sum of money.

Even then I did not take the announcement seriously, as I believed that I was Zapata's wife, until I learned that he had been married to the Guerrero girl some weeks previously while on one of his raids into that state. Then I stormed about the place for three days, but was finally driven out by Martinez, the man whom I had supposed to be a priest.

Then, with my baby girl in my arms, I went home. I was welcomed as one risen from the dead by my family. All my sisters and my mother had been sent to Mexico City when Zapata went on the warpath in Morelos, and after the looting of Santa Rita by the Zapatistas, under personal command of my one time husband, my father, brothers, and myself also came to the capital of the republic, though so far Zapata has not looted our property or allowed his men to injured our crops. Possibly he remembers me with pity if not with love.

EMILIANO ZAPATA

SEÑORITA DOLORES ESCANDON

NEWS SECTION

Oakland Tribune.

LAST EDITION

VOL. LXXVIII. WEATHER— Oakland and vicinity—Fair Sunday; moderate northwest wind. OAKLAND, CALIFORNIA, SUNDAY MORNING, SEPTEMBER 29, 1912. 48 PAGES 17 TO 24 NO. 40

GIRL ESCAPES BULLET

BOY OF 17 SHOOTS SELF

Lad Dying of Bullet Wound in Head Inflicted by His Own Hand

Alfred Cerruti Fires a Shot From Father's Revolver After Day of Play

After frolicking all day with boy and girl playmates of the neighborhood, Alfred Cerruti, 17 years old, went into his home at 5 o'clock yesterday afternoon, stole his father's revolver and shot himself through the head. He is dying at the receiving hospital.

The boy's father, C. Cerruti, his mother and two little sisters, constitute a hard-working Italian family who make their home at 630 Forty-third street. They are unable to explain Alfred's action, though they told the police that the boy had often threatened to kill himself. He was never taken seriously.

HUNTS IN HILLS.

Shouldering a 22-calebre rifle, the youth tramped into the Claremont foothills early yesterday morning and returned with a string of rabbits for the family table. The balance of the day he spent in playing games with boy and girl friends.

While exhibiting his prowess with the rifle, Alfred nearly shot another playmate and did succeed in shooting one of his fingers nearly off.

Returning from his work, the father found that his revolver was missing from its accustomed place in his bedroom, and he called to the son, who was in the parlor downstairs.

The lad replied lightly that he was cleaning the weapon. A moment later a shot was heard and the family found the boy on the floor with a bullet hole through both temples. It was apparent that he had placed the muzzle close to his head.

NEW ELIXIR OF BEAUTY FOUND

Mrs. Lily Langtry's Recipe Is to Always Wear Bright Colors

Men in Particular Need to Cast Off Somber Hues and Be Gay

NEW YORK, Sept. 28.—Apparently as young and as beautiful when she bade farewell to the shores of America six years ago, Mrs. Lily Langtry, Lady De Bathe, arrived on the liner Cedric today, bringing with her a brand new recipe for the elixir of life. Brilliant colors keep off the years is her theory and when she was asked how she managed to retain her youthful appearance, she said:

"Color and sunshine in clothes, food and drink and thoughts. Never think of things unpleasant. Never notice the dark side of life. Seek the bright and beautiful and by so doing you will discover the elixir of beauty. Men will not follow this advice and that is why they grow old and ugly quicker than women.

"But a change is coming. It is here now. Men are going to discard the gloomy black clothes that belong to undertakers and wear colors. Bright colors they will be. Purples and yellows, greens and reds. I have gone so far as to organize a club for the purpose of making men wear picturesque and cheerful clothing. The success of fancy dress balls is proof that men are fond of bright colors and enjoy wearing them. Side whiskers have returned and the stock and ruffled shirt are being worn."

Lady De Bathe will make her appearance in a sketch entitled "Helping the Cause," which she says is a satire on militant suffrage. Lady De Bathe announced that while opposed to the militant methods employed by English women she is strongly in favor of suffrage.

Attired in a black satin skirt and a waist of a million colors, a black hat surmounted with a cluster of black ostrich plumes, a silver gray fur coat and shoes adorned with large jeweled buckles, the actress presented a striking appearance as she stood on the promenade deck.

HOWDY-DO, ANGELENOS, HOWDY-DO! BOOST BUG TURNED LOOSE HERE LIKES CLIMATE

TALE O' TWO CITIES IS TOLD

Los Angeles Realty Dealers Grip Hands of Oaklanders in Mutual Admiration

Second and Third Largest Cities Find Much in Common and Pledge Friendship

The boost bug was turned loose in Oakland yesterday by fifty Los Angeles real estate men, and a large number of Oakland brokers are proud of having been bitten. They were promised further attention on the part of the bug while visiting Los Angeles next month, when the State Realty Federation meets. Oakland was host to the Los Angeles visitors at a convention here three years ago.

The local real estate men who entertained the visitors with a sightseeing tour of the city and a luncheon at Piedmont Springs Park said a lot of nice things about the Southern city and heard as many complimentary remarks made by the visitors concerning this city. But it was more than a mutual admiration meeting between the men who are seeing as much of the two cities as they can. Hosts and guests found that the communities have much in common besides mere buying and selling; that there is mutual desire to prevent State division; that each body of realty men is seeking to learn something from the other concerning methods of developing the second and third largest cities in the State, and that all are anxious to have the State highway completed, to bind more closely the two sections.

The anti-annexation note was sounded with determination by Owen E. Hotle, who welcomed the visitors at the luncheon table and by Harry L. Holcomb, president of the Oakland Real Estate Association, but the southerners, fresh from entertainment at the hands of San Franciscans, were tactfully silent as to their sentiments.

ANNEXATION BOBS UP.

Holcomb, at the same table, quoted President Charles G. Andrews of the Los Angeles Realty Board, as saying that he saw no reason why the annexation amendment should carry, and that Los Angeles realty men were opposed to it.

The guests were met at the Key Route Inn at 11:15 o'clock by a committee of Oakland real estate brokers with automobiles, in which the visitors were taken to the Capwell building. From the roof garden of the structure the city was viewed in all directions. The sightseers were amazed at the extent of Oakland's development.

H. C. Capwell welcomed the visitors in a manner that made them feel at ease and in a thorough good humor. With facetiousness fully appreciated by his hearers, Capwell expressed admiration of the broad-mindedness of the southerners, who, he said, realized that there are other great and growing communities than Los Angeles, and that the sun shines here about the same as in the south.

Continued on Page 18, Cols. 2-3

Upper portraits (left to right)—HARRY L. HOLCOMB, president Oakland Real Estate Association; CHARLES G. ANDREWS, president Los Angeles Realty Board, and H. C. CAPWELL. Lower photograph, delegation of southern real estate men viewing city from Capwell roof garden.

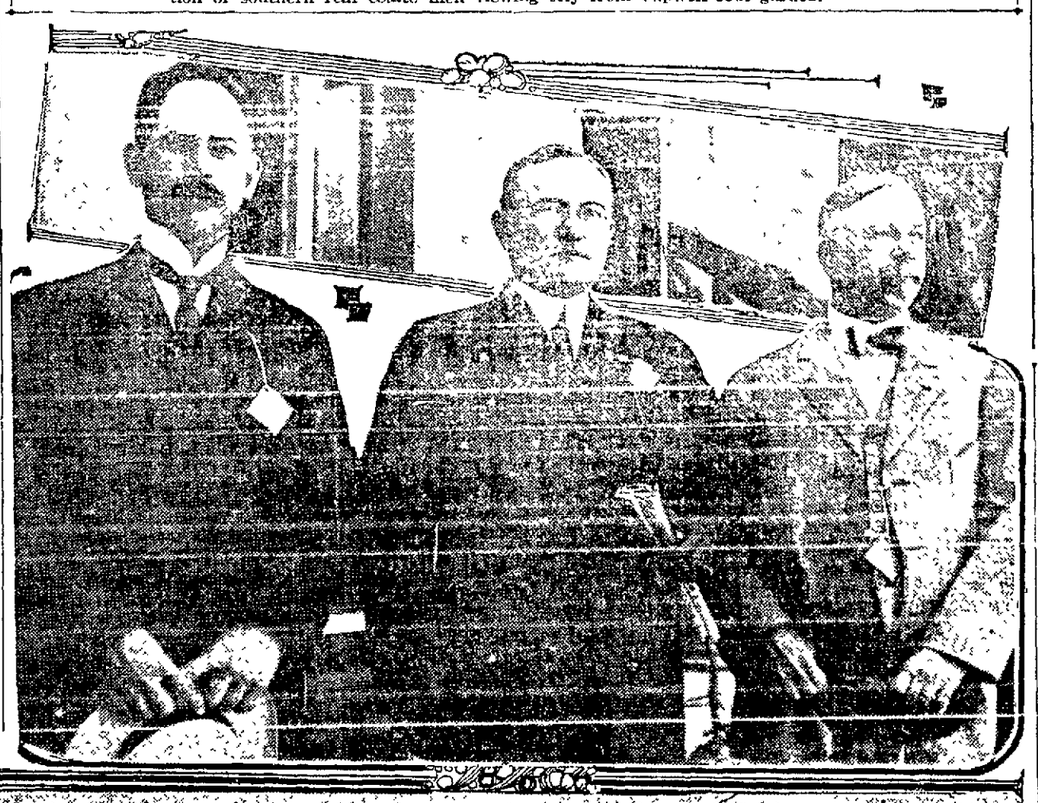

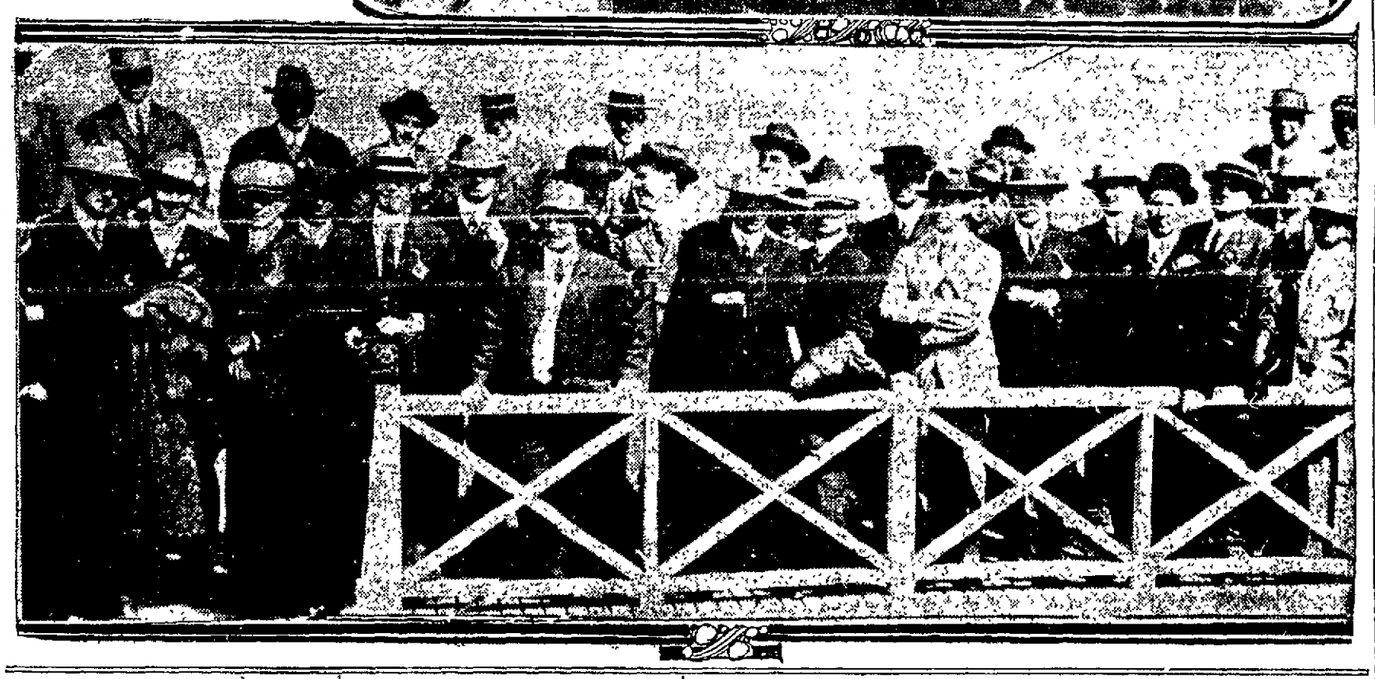

MYSTERIOUS MISSILE MISSES

Crashes Through Window Into Room of Miss Ruth Kelsey of Berkeley

Student Warned of Danger if She Did Not Accept Certain Escort to Rally

BERKELEY, Sept. 28.—Crashing through the the window of her room Thursday night a bullet barely missed striking Miss Ruth Kelsey, the 17-year-old daughter of Mr. and Mrs. G. P. Kelsey of 2215 Ellsworth street. The detectives who are at work on the case have been told that Miss Kelsey was warned "something would happen if she went with a certain person" to the university rally that evening. It was while she was in her room to get a book that the bullet sped through the window.

The threat is said to have come to Miss Kelsey Thursday noon in a telephone message from a man who refused to give his name. Neither she nor her parents took any stock in the threat. They refused today to state with whom she was to have attended the rally or if she had previously made any other engagement for the evening.

Miss Kelsey is a student in the Berkeley High School, a beautiful girl, dark and tall. She has been very popular with her mates in the second-year class at the school and received many attentions.

The parents of the young lady declared today that they believe the shot fired through her window was accidental. They would not admit that she had received the alleged warning, but owned to having placed the whole affair in the hands of the police department.

UNABLE TO SEE CULPRIT.

Miss Kelsey decided early the evening of the rally that she would not attend. She went to her room to get a book and had scarcely turned on the light when a bullet crashed through the window and whizzed close by her ear. Although startled by the shot, the girl rushed to the window and looked out to se if she could catch sight of any person. The night was too dark for her to see more than a few feet from the window. The bullet took an upward course across her room, as if it had been fired from the street level, imbedding itself in the opposite wall several feet higher than where it entered the window.

LETTER SENT TO PRESS.

Additional mystery was lent the situation today when a local newspaper received the following anonymous note:

"Will you please write the following in the next issue of your paper. There was an attempt last evening to end the life of Miss Ruth Kelsey at her home on Ellsworth street. She was warned by an anonymous person at noon of her danger, but took it only as a joke. In the evening while in her room getting ready for the rally a shot was fired at her when she passed the window and missed her by only a few feet. Miss Kelsey is the popular daughter of Mr. and Mrs. G. P. Kelsey and liked by a host of friends. The police an detectives are at work trying to account for the deed. Miss Kelsey says it is absolutely a mystery to her."

This letter is also a mystery to Miss Kelsey and her parents. They denied today any knowledge of the identity of its writer. It has been turned over to the detectives who are at work on the case.

Grizzlies Await Hunters At Every Turn Up in Shasta

CHICO, Cal., Sept. 28.—With the arrival in Chico today of C. E. Daly, J. H. Daly, Al Lindquist and F. E. Brown, a party of hunters, comes the report that in the big bend of the Pit river section in Shasta county bears as large as cows may be encountered at every turn of the road. Just before leaving and while unprepared for big game, the Daly brothers, prominent merchants, walked upon two bruins sitting upon their haunches in the road. Hounds ran down bears in every quarter of the camping grounds in the high Siskiyou mountains. The presence of so many grizzlies is unprecedented in this particular section of northern California. Following the news some half-dozen bear hunting parties are preparing to leave Chico for the same section next week.

Aviator Volplanes Into Barn Window

NEW HAVEN, Sept. 28.—Ray Morris, an amateur aviator, narrowly escaped death late today at the Country Club. When 75 feet in the air the engine stopped suddenly. Morris attempted to volplane to earth, but crashed into a barn, going through a window and landing on the barn floor. Two ribs were broken and he was badly crushed, but will recover.

Woman to Try Out For Aeronautic Scout

NEW YORK, Sept. 28.—Miss Bernatta Miller, an aviatrix of Canton, Ohio, left for Washington today to compete in the tests for aeronaut scout work which are to be held at the military aviation field outside the national capital next week, unless today's tragedy should postpone the event. Should the young woman, who has had her air license less than three months, pass the tests, she will be the first woman in the government aviation corps.

Plays 'Nearer, My God, to Thee' on Precipice Edge

SAN JOSE, Sept. 28.—Unable to understand the cause of the sweet strains of what they believed to be a pipe organ from which came the bars of "Nearer, My God, to Thee," a dozen woodchoppers in the Santa Cruz mountains today discovered in an automobile W. F. Westcott of Los Angeles on the bank of a precipice overlooking the San Lorenzo river. Wescott had met with an accident and attached to his automobile was a calliope. Although the wheels of Wescott's machine were wrecked in a collision with a tree, his engine was uninjured and he was able to play "Nearer, My God, to Thee," on the calliope while he overlooked the precipice.

Aviator Falls to Death; Mechanician Is Injured

HEMPSTEAD, L. I., Sept 28.—J. L. Longstaff, formerly an English army officer, who had been flying at the Hempstead aviation plains, fell in his Farman biplane about dark and was so badly injured that he died at 11 o'clock tonight at the Nassau hospital.

Pierre Chevallier, mechanician for at 11 o'clock tonight at the Nassau hospital. Pierre Chevallier, mechanician for Longstaff, was with his employer, when the biplane fell, as mechanician for YLongstaff, was with his employer when the biplane fell and was seriously but not fatally injured.

$30,000 Fire Caused By Tramp's Cigarette

Tosses Butt Into Hay and Flees as Constable Starts in Pursuit.

LOS ANGELES, Sept. 28.—A tramp lighted a $30,000 cigarette at Corcoran, in Kings county, at 7 o'clock last night. That's why 6000 tons of hay waiting shipment to Nicholls, Hammell, Loomis & Company in this city will never arrive.

The tramp was seen by a constable to light a cigarette and then later toss the stub into the immense pile of hay piled along the Santa Fe railway track. Immediately a flame started out and the tramp ran, with the constable in pursuit. The incendiary soon was lost and the constable returned to help fight the flames, which were threatening a nearby warehouse in which were stored 80,000 sacks of wheat and barley.

There was absolutely no fire protection other than a small bucket brigade and the entire pile of hay—one of the largest ever made for shipment—was destroyed without any insurance. The warehouse was saved by the bucket brigade.

Militia Prepares for Trouble in Mexico

Orders Provide for the Mobilization of State Militia of Connecticut

HARTFORD, Conn., Sept 28.—In view of the possibility of armed intervention in Mexico, significance attaches to the issuance of orders yesterday by Adjutant-General Cole of the Connecticut National Guard, detailing the war recruiting system for the organized militia of Connecticut. The orders provide for the mobilization of the state military forces at the state camp grounds at Niantic, "in event of the militia being called into the service of the United States" and provides for the appointment of a list of retired national guard officers to serve as mobilization recruiting officers.

TAFT ELECTORS TO TAKE CASE TO SUPREME COURT

Writ of Mandate to Keep Bull Moose Out of Republican Column Sought

SAN FRANCISCO, Sept. 28.—The fight of the thirteen Taft electors to get their names on the November ballot will be carried Monday into the California supreme court, according to the decision reached today by the candidates and their attorneys. Application for a writ of mandate compelling the secretary of state to list Taft men in the Republican column will be filed as soon as the doors open.

This decision followed upon the heels of Attorney-General Webb's opinion, given to Secretary of State Jordan today, that there could be but one Republican column on the ballot. The decision of the Taft men is taken to be a recognition that either Taft men or Roosevelt men are to have the Republican column for their own, and that the unsuccessful faction will not appear at all.

WILL GO TO COURT.

The conference of Taft men was held privately and lasted for two days It was realized that in the event of an unfriendly opinion from Webb, recourse to the courts would be the last stand for the old guard.

As the Bull Moose had a hundred delegates, and the Taft men holted with a scant baker's dozen with which to hold a convention of their own, Webb's opinion was a victory for the Progressives, and there is nothing left for the Taft me to do but to apply for mandamus writs in the courts or secure some 156,000 odd signatures to a petition.

JORDAN'S STATEMENT.

SACRAMENTO, Sept. 28.—Frank C. Jordan, secretary of state, made the following statement tonight:

"My action in meeting the demands of both conventions was actuated by a desire to give both factions, as Republicans, a voice; to, as I thought, act in consonance with the spirit of the direct primary law—viz: refer all to the voters themselves and thus carry out the spirit of subdivision 8 of section 1 of the direct primary law, and give the voters an opportunity to express their real will and not allow an informality to defeat such expression. Of course, the opinion of the attorney-general will guide, and unless the courts otherwise decree the list presented by those favorable to Roosevelt will go on the ballot as

(Continued on Page 18, Col 4)

Extra Large Hosiery Tops Filled by Chico's Fair Sex

CHICO, Cal., Sept 28.—According to hosiery drummers and local merchants, Chico matrons and school girls are getting a place for large limbs, muscular hips and vitality. The supple-limbed girl of yesterday is developing by degrees into an athletic giant. Corsets are to be to blame, says Joseph Rosenberg and J. G. Neuburth, leading drygoods merchants. Drummers say that outsize stockings are the only thing they can sell in Chico, particularly within the past two years. The new low hip corset is pressing superfluous flesh into the thighs and hips, and where number eights and nines used to be all the rage with the women, it now takes tens and elevens, and even those in outsizes to meet any demand. The shoe merchants, particularly John G. Dale, M. F. Anderson and Richard Estes declare that the feet and ankles are just as shapely and pretty as ever but that it is evident that hosiery of large size is in demand.

Double Tragedy Is Veiled in Mystery

LONDON, Sept 28 — An unusual tragedy occurred at midnight in Fenchurch street when a well dressed man [illegible] and then shot himself. Both were taken to Guys Hospital, where it was found that the man is seriously wounded but may live. Their identity is a mystery.

The Association of American Advertisers has examined and certified to the circulation of this publication. The figures of circulation contained in the Association's report only are guaranteed.

Association of American Advertisers

No. 2340 Whitehall Bldg. N. Y. City

PRESIDENT URGES PRESERVATION OF CIVIL LIBERTY

Taft Declares Issue Is More Important Than Tariff or Prosperity.

PAYS RESPECTS TO COLONEL ROOSEVELT

Chief Executive Prophecies a Defeat for the Third Party.

BEVERLY, Mass., Sept. 28.—Paying great attention to Colonel Roosevelt and the third party for the first time in the campaign and attacking the Democratic platform and Woodrow Wilson for his tariff views, President Taft today delivered his first prepared political speech to the Republican Club of Essex county. He declared that the Democratic attitude on the tariff question could not stand the searchlight of prosperity and said:

"There is one issue in this campaign of even greater fundamental and permanent importance to the government and the people than the tariff and prosperity. That is the preservation of civil liberty as handed down to us by our forefathers.

TO GRATIFY AMBITION.

"A third party has split from the Republican party, not for any one principle, or indeed on any principle at all, but merely to gratify personal ambition and vengeance and in the gratification of that personal ambition and vengeance every new fad and theory, some of them good, some of them utterly preposterous, some of them as socialistic as anything that has been proposed in the countries of Europe, many having no relation to jurisdiction of policy and have been crowded into a platform in order to tempt the votes of enthusiastic supporters.

"This new party is not united on any cohesive principle and is only kept together by the remarkable personality of its leader. Were he to die the party would go to pieces, for 'the cause,' of which so many glibly speak, is utterly incapable of definition in view of the crazy-quilt character of the platform.

PREDICTS DEFEAT.

"But there is running through the declared policy of the third party an entire willingness to destroy every limitation of constitutional representative government in order that by short cuts these various reforms, inconsistent as they may be and many of them are with each other, may be accomplished by the degree of a benevolent despotism, to be supported by the acclaim of the hero worshiping, emotional, undiscriminating, superficially minded and non-thinking people.

"Certainly the people would not turn permanently from the most valuable lessons of experience in the past. Fortunately there is not the slightest chance of the success of the third party. Its chief purpose is to defeat the Republican party, and even in that there is now every possibility that it will be disappointed."

TAFT MAY CALL SPECIAL SESSION

Congress May Be Convened to Consider Mexican Intervention.

WASHINGTON, Sept. 28. — It is reported here tonight on excellent authority and in spite of a diplomatic denial from President Taft's secretary at Beverly, that the President is preparing to call a special session of congress to consider armed intervention in Mexico.

The President, it is understood, is to place before congress, probably this coming week, the record of an accumulation of outrages against Americans and other foreign residents of the troubled southern republic calculated to make that body take decisive action.

A report of communications from foreign powers has also been prepared by the state department, which projects the contention that if the United States does no act, foreign nations must be permitted and will act in their own defense and interest.

WAR PREDICTED.

A telegram has been seen here in which Senator Dick of Ohio, who is now in Chicago, is reported to have told C. T. Fowler of New Jersey that a special session of congress would be called by President Taft next week. Senator Dick is quoted as saying that the President will present information to congress that has been suppressed and which is of such a nature that war will result in Mexico.

Senator Dick is at the head of the National Guard of Ohio and admitted that he had been preparing for war for some time.

The state department is admittedly exerting pressure on Madero by laying before him the catalogue of crimes of the revolutionists against American citizens and property. Added to this is an appalling number of current and past indemnities.

This act of the state department, if precedents count for anything, is always laid as a foundation for drastic action when accompanied by the statement which has gone forward, that there has been intolerable delay in settling with American creditors.

READY WITH MARINES.

The navy department, acting under orders from the state department, has already sent the cruiser Des Moines into Mexican waters at Vera Cruz. Marines are to be landed at that point at the first opportunity and it seems evident now that the opportunity will be quickly seized.

It is considered highly significant that there has been no official explanation of the sending of a war vessel to Vera Cruz since the Diaz-Madero police broke [illegible] to the use of the navy in Mexican waters. The estimated strength of the militia in the States is 110,000. There are from 7000 to 8000 troops in the Mexican service. The fact is that the whole United States army is under orders for Mexico with transportation and commissary stores arranged for.

TROOPS IN READINESS.

The particular troops and their stations are as follows:

Cavalry—Second cavalry, entire regiment at Fort Bliss, Texas; Third cavalry, headquarters and five troops and machine gun platoon, at Fort Sam Huston, Texas, one troop at Columbus, N. M.; five at Fort Bliss, Texas, and one at Palca, N. M.; Fourth cavalry, headquarters and seven troops at Fort Huachuca, Arizona; two at Douglas, Arizona, one at [illegible] Apache, Arizona.

Field Artillery—Third Field Artillery (light) headquarters and batteries A and C, Fort Sam Houston, Texas; Battery B, Fort Bliss, El Paso.

Coast Artillery Corps—One hundred and twenty-seventh company at Fort Crockett, Texas; 128th company, Fort Crockett, Texas.

Infantry—Eighteenth, companies A, B, C and D and machine gun platoon, Fort Bliss, El Paso, Texas, 22d, entire regiment at Fort Bliss, El Paso, Texas.

SOUTHERNERS WELCOMED IN DAY OF SIGHTSEEING

Los Angelenos Told This City Wants Partnership With Her

(Continued From Page 17)

if not as constantly. He referred to the Los Angelenos having taken San Francisco into partnership during their stay in the bay region, and invited them to visit Oakland first next time.

WOULD BE PARTNER.

"We would like to be taken into partnership with you," he said. "You can afford to take in all of California with you. You have made good and we Oaklanders are proud of you."

In replying President Andrews said:

"We are appreciative of the opportunity of coming into the beautiful sunshine of Oakland. Yes, we have gone into partnership with San Francisco, but we do not object to a third partnership and with Oakland as that associate we would enter into a compact for the upbuilding of the entire State."

Following three cheers for Capwell the delegation was taken through the business section of the city to the new Hotel Oakland, through which they were taken on an inspection tour by Manager Victor Reiter and James P. Edoff.

ADMIRE HOTEL.

After viewing the hostelry, one of the visitors declared to a companion from the south:

"These people here are running away from all the rest."

Expressions of sincere admiration were uttered by all the members of the party during the short tour of the numerous elegant apartments of the hotel, the interior of which is rapidly being prepared for occupancy.

The automobile were then driven along the west side of the lake, across the Twelfth-street dam and along the Lake Shore boulevard to the Crocker tract in Piedmont, where scores of fine dwellings were seen and a view of the bay obtained.

Assembled around the luncheon table on the veranda of Piedmont Park pavilion, the visitors were first addressed by Harry Holcomb, who introduced the subject of annexation, following a brief welcome, declaring that President Andrews of the Los Angeles board was not an enemy of Oakland, nor were his associates, on the issue now uppermost in this city.

PRAISES BOOSTERS.

Owen E. Hotle praised those who have helped to make Los Angeles great city in what was once a barren land, a city not dependent upon its ancestry. He called the Los Angelanos "the greatest boosters on earth."

"Oakland faces the same problem of proper development," said Hotle. "We want the boost bug of the south to bite us and keep biting until we are thoroughly innoculated. I am against separation of the north and the south. Los Angeles is one with us. We should fight against losing such an asset as the State has in that city. Oakland would now be ten years behind if it had not become inspired by the spirit of progress.

"Just now we are being courted most ardently by a most noble swain across the bay, but I don't believe we will ever be taken in holy wedlock in any such fashion as is proposed."

DEPLORES MODESTY.

President Andrews, in responding, asserted that the Oaklanders had been overly modest in singing the praises of Los Angeles and saying little about Oakland and her achievements. Then he proceeded to say what had been left unsaid about this city, and added much more.

"I have been greatly impressed by this visit through a wonderful city," he said. "Geographically this region is bountifully favored by nature. You have a resourceful back country, beautiful wooded hills upon which to build homes, wonderful marine outlooks, modern buildings. You have everything to inspire you with ambition.

"One of your great advantages is that people of all climes come to this part of the State in ships and by rail, to find limitless opportunities awaiting them here. Our trip here has not been in vain. We have come, for one thing, to obtain co-operation. We want you to make the acquaintance of this bug, about which so much has been said.

ADMIRES CITIZENRY.

"One of the things which has impressed me most here is that magnificent $2,000,000 hotel which we have just seen. Talk about civic loyalty! Where you have a citizenry that will protect it municipality by subscribing for the erection of such a monument, you have something of which any city should be proud. You are also to have an wonderful city hall, the architecture of which will be the envy of the entire west. If you don't have more than a half million inhabitants in this city by 1920, I will be surprised.

"To attract homeseekers you have here these charming hills, where may be built dwellings commanding wonderful views of the bay. You have here a wealth of trees and plants, which we have to plant and grow with tediousness in the south. Yours is a wonderful environment.

PROPHET SPEAKS.

William M. Garland, former president of the Los Angeles Realty Board, who is regarded by the southern realty men as their most successful prophet, admitted that he had made the prediction that Los Angeles would contain 250,000 inhabitants in 1910, and then confessed that he had "missed it" by 100,000. He had underestimated to that extent. Garland, like Andrews, skated easily over the thin ice of the annexation question, taking his stand as a lover of Los Angeles, San Francisco and Oakland, and declining even the attitude of "how happy could I be with either, were t'other fair charmer away," with reference to the latter two cities. The upbuilding of the entire state was the broad platform upon which the noted booster preferred to stand, and he made a prophecy that Oaklanders would be motoring to Los Angeles and the southrons to this city in large numbers as soon as the State highway is completed.

VISIT A REVELATION.

Philip Wilson, secretary of the Los Angeles Realty Board, declared that the trip to Oakland had been a revelation.

"I had never before realized the greatness of this city," he said.

Phillips joined in the invitation to Oakland brokers to attend the federation convention next month.

Richard Kleinberger, chairman of the Los Angeles entertainment committee for the federation, told of the extensive arrangements being made for taking care of the delegates.

At the beginning of the luncheon, the guests were greeted with the chant:

"Howdy-do, Los Angeles, howdy-do.
Howdy-do Los Angeles, howdy-do,
Are you with us like we're with you?
Howdy-do, Los Angeles, howdy-do."

Later Miss Lillian Campbell sang "My City—Oakland," written by Fred A. Campbell, the visitors joining in the chorus with vigor. The words of the song are:

"Now here's a little lesson,
We hope you'll learn it, too,
And never be a knocker
No matter what you do.
Just love the town you live in,
It's the finest in the land—
No place is half so pretty
And none is quite so grand.
So fill your glasses right up to the brim
And all join in the chours with a vim.

CHORUS.

O-a-k-l-a-n-d, that spells Oakland,
don't you see?
Some folks say that we are slow
But they ought to watch us grow,
grow, grow.
We don't care what knockers say
We are on the map to stay.
Boost, my boy, get in the fight
Dear old Oakland! you're all right.

We'll be the biggest city
In all this glorious State
Get in and be a booster
Or you will be too late.
It's Oakland first and Oakland last
And Oakland all the time.
She's blooming like a rose, my boy,
And growing mighty fine.
And the knockers now are numbered with the dead,
The has-beens have all bundled-up and fled.

CHORUS.

We have the finest climate,
We have the purest air
We have the grandest people
That's living anywhere.
No place on earth is fairer
And none can quite compare—
No finer schools, or prettier homes
Will you find anywhere.
So fill your glasses right up to the brim
And all join in the chorus with a vim.

The guests were hurried to the estuary boat at the foot of Broadway at 2:15 p. m., when the return trip to San Francisco was begun. City Engineer Perry F. Brown accompanied the party along the inner harbor, explaining the improvements which are being made by the city and the federal government in its development.

A committee of Oakland Real Estate Association members, headed by Harry L. Holcomb, C. Fred Burks and W. W. White, accompanied the visitors during their stay in this city.

The members of the Los Angeles Realty Board here yesterday were: W. W. Mines, W. M. Garland, James R. H. Wagner, Charles G. Andrews, Philip D. Wilson, V. H. Mines, H. Gordon Badger, A. R. Carney, E. R. Boyden, W. H. Tonks, Harry H. Culver, Harry Andrews, Leslie H. Magor, W. D. Richards, Herbert L. Cornish, Ernest Quinan, Victor G. Kleinberger, J. M. Best, C. C. Tatum, F. Tatum, F. Winstanley, C. R. Case, W. M. Carter, F. Irwin Herron, Dr. Herman Janss, T. L. Grabe, R. T. Jones, S. I. Walles, L. P. Biebesheimer, G. W. Quinn, A. I. Schwartz, Fred G. Hindes, Dr. Foster Janss, Robert Marsh, Guy M. Rush, Dr. Edward Janss, E. L. Harmon, C. E. Wantiord, M. E. Miller, Lloyd J. Killion.

MURPHY WARNED BY GOV. WILSON

Receives Suggestion Against Forcing Nomination of Governor Dix.

NEW YORK, Sept. 28.—Six hundred persons attended the dinner given at the Hotel Astor tonight to William F. McCombs, chairman of the Democratic National Committee, and heard Governor Wilson utter what was interpreted as a thinly veiled warning to Charles F. Murphy not to insist on forcing the nomination of Governor Dix against the wishes of the rank and file of the party. He defined his ideas of a leader as one who did not try to force his ideas on his followers, but found out their views and put them into execution.

"Sometimes public opinion, for a considerable period, is not well founded," said the governor. "[illegible] for example, that you were thinking of nominating for office, or renominating for office a man who, in general opinion, is considered to have failed. Suppose that the fact is that he has not failed.

NECESSARY TO ACT.

"But suppose the necessity of acting is at hand and that the general opinion is that he has. How are you going to treat that opinion? Are you going to say that it is unjust, that it is unreasonable, it is not founded on truth? All right, if you say so, then try to elect him.

"The minute you have done that you have run your head into a fact—the fact that he was not elected.

"[illegible] ment is not men who want others who think as they do, but men who find as others think and translate that into the best possible language.

"The trouble with the government of this country in past decades has been simply this:

"That a few men have undertaken to do the thinking for the rest. It is a task which has often been attempted before and it has never succeeded. It never can succeed."

Eskimos Look On Explorers With Great Awe

V. STEFANSSON.

NEW YORK, Sept. 28.—V. Stefansson, who returned recently from an extended trip into the Arctic, has been giving some interesting talks concerning his explorations. He was sent out by the American Museum of Natural History and went far into the northwestern part of Canada. He visited tribes of Eskima which had never seen a white man before. In one place he discovered a tribe which he reportts to be apparently of white descent.

"We found the natives hospitable," said the explorer, "but at first they appeared to be greatly awed by our party and seemed to think everything we did was wonderful."

Stefansson brought many specimens and photographs.

TAFT MEN ARE TO FIGHT FOR RIGHT

Supreme Court to Be Asked to Keep Moose Out of G. O. P. Column.

(Continued From Page 17)

Republicans, and if their petition comes to me in time the additional designation of 'progressive' will be given."

JORDAN ASKS QUESTION.

SAN FRANCISCO, Sept. 28.—In a lengthy written opinion from Attorney-General U. S. Webb, Frank C. Jordan, secretary of state, was directed to give the Roosevelt men the official Republican column on the ballot. The opinion, which was mailed to the secretary of state yesterday, is in response to Jordan's request for information regarding the following points:

"Does the law give room upon the ballot for two Republican columns, on headed, 'Electors favoring Roosevelt,' and the other, 'Electors favoring Taft'?"

The law does not, decided Webb.

Senator Edward I. Wolfe of San Francisco, hoping to stem the tide that seems to be running against the thirteen who bolted the recent Sacramento convention, telegraphed to Jordan a "demand" that the Taft electors be given a place on the ballot. Jordan telephoned to Statistician Cremin in San Francisco that he would abide by the attorney-general's advice and put only the Roosevelt electors on the ballot.

PETITION PREPARED.

Advices were received at the Roosevelt headquarters today that the number of signatures to their own petition now number 25,000, thus insuring them a place on the ballot, no matter what happens.

It was the scheme of putting two Republican columns on the ballot which appealed to Jordan so strongly as a way of settling all difficulties. Regarding this suggestion, Attorney-General Webb said:

"It is not for your office to place upon this ballot what you think would be an improvement upon the law. It is sufficient that you place thereon all that the law requires. To place more would be in violation of the law. The law directs what you shall place upon that ballot, and the placing on the ballot of anything not so directed is unwarranted, and your action in so doing could not be defended.

MUST OBEY LAW.

"It might well be that in the view of your office, or of this, the addition of something more than the law provides would be advantageous, but it is not our privilege to make such addition. Our duty is to ascertain what the law directs, and then comply with it."

Another point Webb was asked to rule on was whether the convention of 100 Roosevelt men at Sacramento was the real Republican convention, or, as the Taft men will try to prove to the supreme court, that distinction belongs to the bolting thirteen Tafters.

"This hardly rises to the dignity of a legal question," said the attorney-general. "Any person in possession of the facts thus stated, it would seem, could readily give the answer. It could be answered as readily by your office as by this.

HUNDRED MAJORITY.

"One hundred is more than a majority. Thirteen is less than a majority, and the sole power to make these nominations was vested in the assemblage, or convention, participated in by the majority.

"It seems clear that there was but one group of Republican electors to be nominated. If two groups could have been legally nominated, three, four, or a dozen such groups likewise could have been legally nominated. This would reduce the contention that two groups could have been nominated to an absurdity."

BILL BOARD CATCHES FIRE.

Crossed electric wires ignited a bill board that forms part of the structure of a small shipping office at 522 Washington street, late last night. The blaze was extinguished with small damage.

Blackmailers Make Demand for $1500

SAN FRANCISCO, Sept. 28.—Peter Bruno, a wealthy Italian cafe owner, has appealed to the police to protect him against a gang of alleged blackmailers, who he says have driven him [illegible] state to another wherever he has established himself in business. As the result of a series of letters asking for money which he has received, Bruno finally placed the matter in the hands of the police and the detectives have under surveillance a former convict. A letter was received by Bruno this morning demanding $1500. He was instructed to place it in a box on Forty-eighth avenue, with the alternative of having his restaurant blown up within the next 24 hours.

FORECAST SHOWS STRONG LEAD FOR GOV. WILSON

New York Herald Announces Result of Its Countrywide Canvass

NEW YORK, Sept. 28.—The Herald, in its annual election forecast, published this morning, indicates a strong lead in the presidential race for Woodrow Wilson, as a result of its countrywide canvass.

The Herald claims to see a drift to Democracy throughout the country and that there has been a great loss to the Republicans. A heavy Progressive vote is forecasted and the third term candidate is placed second in the race at the present time.

The Democrats are reported to be presenting a solid front everywhere with a general unit of action, with the Progressives fighting desperately all along the line. In Pennsylvania the fight is being bitterly contested, but in New Jersey, Delaware, Maryland, West Virginia and most of New England Wilson is leading. The result of the straw vote in New York shows that the Empire state is swinging toward the Baltimore nominee.

WHAT STRAW VOTE SHOWS.

A straw vote was made in 11 states as follows:

New York, Connecticut, Delaware, Maryland, New Jersey, Pennsylvania, Ohio, Indiana, Kentucky, West Virginia and Wyoming. In these 11 states Governor Wilson ran first in nine, Roosevelt ran first in Connecticut and Pennsylvania. President Taft came third in all of these states except Ohio and Wyoming. In Ohio Wilson polled 1914, Taft 912 and Roosevelt 818. While at the present time the Herald classes Ohio as doubtful, it appears that Wilson has the better of the bitter contest there.

COLONEL RUNS STRONG.

In Pennsylvania President Taft is believed to be stronger at the present time than he was a few weeks ago. Governor Wilson is holding the entire Democratic vote, but Colonel Roosevelt is running very strongly.

Through the straw vote New York and New Jersey are placed fairly in the Wilson column and Democracy's chances seem bright.

Further figures shown by the Herald indicate that the Bull Moose candidate is pulling most of his strength from the Taft ticket.

While 4750 Republicans who voted for Taft four years ago will swing to Roosevelt only 678 Democrats will go over to the Bull Moose candidate. Out of 24,895 votes polled in the eleven states, the Republican loss from four years ago is 5997, while the Democratic gain over 1908 is 2254.

Should the ration shown by the straw vote this far be maintained, it will indicate, the Herald says, that Governor Wilson will carry more states than were ever carried by a Presidential candidate.

BUILD BUNGALOWS ON BALL GROUND

Entire Block Sold to Home Builder for Erection of Dwellings.

The entire block bounded by Clifton, Manila, Cavour and James streets has been sold to O. M. Bullock, the builder. This property was purchased by John G. McCullough of New York about 25 years ago, and has been used by the ball players of the Claremont district since that time. Those who have been using the grounds will be greatly surprised on their next visit there to see foundations for forty bungalows started. It will be a very busy center for the next few months, for it takes an entire shipload of lumber to build that many bungalows, and the lumber will be delivered there at once. There will also be a planing mill constructed there so the work can be carried on quickly and the houses finished before the wet weather sets in.

The basis of this transaction is the great demand for bungalows in this section, where the houses are sold, in a great many instance, before they are finished. This is the most important deal in realty circles reported during the month of September.

The rapid growth of this district has been marvelous. This makes four entire blocks of land that Geo. W. Austin has sold in this section during the past eight months. Geo. J. Lawson of Austin's office represented both the buyer and seller in this transaction.

REWARD OF $10,000 FOR KINDNESS

Pretty Girl's Attentions to the Aged Woman Appreciated by Son.

BOULDER, Colo., Sept. 28.—Because she had been kind and thoughtful to an old woman when kindness would apparently profit her nothing, Miss Louise Madden, the 17-year-old daughter of Daniel Madden, who came to Colorado for his health three years ago, is the heiress of a fortune of $10,000.

Miss Madden, who lives about five miles southeast of this city, was notified that George Hanson, 27, who died a month ago at Brooklyn, N. Y., had willed her $10,000 as a reward for her kindness toward his aged mother.

Miss Madden is modest and denied that she had done anything extraordinary for her benefactor's mother. "I treated her as I would any old lady who was alone in the world," she said, "and certainly I do not deserve any compensation like this for doing no more than I ought to have done."

Before the Maddens came to Colorado they lived in Brooklyn. One of their neighbors was Mrs. Mary Hanson, who lived alone and spent her days and nights longing for the return of her son, who had left her several years before to hunt his fortune. In her loneliness Miss Madden was her only companion.

George Hanson returned to his mother last May, worn out with a fever he had contracted in Mexico. He had amassed a fortune in Mexican mining property. He died in August.

NOVELTY OF FRESNO MARKET WEARS OFF

FRESNO, Sept. 28.—The free public market is no longer an attraction for theently having worn off yesterday on the idly curious, the novelty of its apparthird marketing day, and only those attending who had business in marketing to do. The number of wagons increase with the successive market days and now the line of hucksters' wagons stretches from the K and Fresno street corner to the water troughs at L street. The vendors have made another departure by the display of their merchandise on boxes, so that the buyers can make choice more readily. This display makes it unnecessary to rummage over the contents of the wagon to find something to tempt the buyer. This general display made yesterday gave the place more the appearance of a market than on the two previous occasions. The buyers numbered several thousand people, the crowd being a constantly fluctuating one during the four morning hours with the steady coming and going.

IS ALLOWED $1 A WEEK WAGES FOR MANY YEARS

FREDERICK, Md., Sept. 28.—After being out an hour, the jury brought in a decision in the Norris-House case giving the plaintiff $850.

Miss Norris [illegible] years old, and who adopted her when she was 5 years of age, for $2800 wages, representing $2 a week since she became of age.

It was shown that Mr. House had each year given Miss Norris $30 for clothing, etc. Testimony also showed that wages in that section were not as high as $2 per week, which Miss Norris was claiming, and would amount to only $1 or $1.50. For this reason the verdict of the jury, was considerably lower than the claim.

FRANCIS JOSEPH IS PEACE AGENT

Endeavoring to Effect Reconciliation Between Prince and Archduchess.

BERLIN, Sept. 28.—The unhappy marriage of Prince George of Bavaria, grandson of the Prince Regent and of Emperor Francis Joseph of Austria, and the Archduchess Isabella Mary of Austria, is again the one topic in court circles at Vienna, for the aged emperor has made an effort to reconcile the young couple, who parted within a few days after their marriage. What the result of the emperor's efforts to bring about the reconciliation will be no one knows and no one cares to predict.

The marriage was solemnized with great ceremony last February, and almost immediately it was whispered that all was not well with the bridal pair. Then came the information, imparted to only a chosen few, that the little archduchess had left her husband and had declared that she never would see him again.

Then on the heels of that announcement came the fire in the apartments of the bride. The cause of the blaze was a mystery for months afterward. Now, however, it is understood that it was caused by the efforts of the archduchess to burn her wedding gown, being desirous of destroying everything that could in any way remind her that she was ever the wife of Prince George.

The archduchess is with her mother in Vienna. Prince George and his father, Prince Leopold, are also in the city.

Freight Train Hits Limited; Nine Hurt

LOS ANGELES, Sept. 28.—Nine passengers and members of the crew of the westbound Salt Lake limited were injured when a Santa Fe fast freight ploughed into the observation car at Barstow Junction at 1:50 this afternoon. The limited arrived here three hours late.

The limited was leaving the Barstow yards when the freight, approaching from the north on the San Francisco branch of the Santa Fe, side swiped the last Pullman and observation car, badly wrecking the latter. All the injured were in the observation car.

"LOVE TIFF" NEALY COSTS AGED MAN'S LIFE

SHAMOKIN, Pa., Sept. 28.—As the sequel to a love tiff, William Broscious, 83 years old, shot himself over the heart at Elysburg. The attempted suicide followed a quarrel with Mrs. Elizabeth Ott-Fetterman, many years younger, whom Broscious had been courting for some time, and who is seeking a divorce from her husband.

Mrs. Ott-Fetterman was at the home of Broscious just before he shot himself. She broke away suddenly in an argument and left him.

Broscious was found by farmhands and brought to the State hospital here, where he is not expected to recover.

FRIEND GETS $3050 AND HUSBAND GETS $5

PHILADELPHIA, Sept. 28.—By her will, just admitted to probate, Mrs. Christiana P. Corbitt bequeathes to her husband, William D. Corbitt, "the sum of $5 and the use of rentals from real estate, should there be any. This I do after careful consideration and much thought by reason of said William D. Corbitt's behavior and treatment of me."

After bequeathing $1 to a half-sister, the testatrix leaves the residue of the estate to Henry A. Wylie, a friend, "for his kind sympathy when in trouble."

Mrs. Corbitt's estate amounts to $3050.

YOUTHFUL HEIR DROWNED WATCHING GRASSHOPPER

ROCHESTER, Sept. 28.—When Leonard Taylor, 7 years old, threw a grasshopper into the Erie canal the insect started to swim ashore.

Leonard leaned over the bank to catch the grasshopper, lost his balance and fell in. Before aid could arrive he was drowned. The child was an only [illegible] and heir to $40,000.

WAITER DISAPPEARS FROM OAKLAND HOME

SAN FRANCISCO, Sept. 28.—Advices from the Oakland police tonight ask the local authorities to assist in the search for Leon Orleans, a waiter living at 874 Isanella street, Oakland. The man is described as 33 years old, 5 feet 7 inches, 150 pounds, has a broken nose and no thumb on his right hand.

ROOSEVELT ROUSES STORM OF HISSES

Catcalls and Cheers for Wilson Start Colonel to Doing Ananias Stunts.

ATLANTA, Ga., Sept. 28 — A terrific broadside was hurled at Governor Wilson in a speech before an animated throng at the Auditorium here tonight by Colonel Roosevelt. In the Governor's former home town, where he practiced law and in the State where Colonel Roosevelt's mother was born, the ex-President passed the lie to the Democratic candidate.

In the throng that heard Roosevelt were Wilson shouters who tried to break up the meeting. At one time after an interruption, an uproar ensued that verged on a riot.

The ex-President went along all right with his speech until he came to his personal allusion to Governor Wilson. The moment he uttered the Democratic candidate's name, there were cries of "Wilson! Wilson!"

WILSON IS CHEERED.

The Wilson sympathizers cheered lustily for a few moments, while Roosevelt stood with hand upraised. When the Wilson applause had quieted down, Roosevelt cried out:

"I was about to say that Mr. Wilson has declared the Democratic platform is not a program. Now cheer that!"

This time the Roosevelt partisans cheered. The Colonel had not got very far along when a fiery-tempered Wilson man blurted out:

"Why did you repudiate the Republican party after you had sought the nomination at its hands?"

CATCALLS AND HISSES.

The crowd broke loose into catcalls and hisses. Wilson men cheered until they were tired. Roosevelt had to wait fully five minutes before he could reply.

Later on disturbers in the crowd began a yelling for Wilson again. Roosevelt stopped, leaped to a table and declared with grim determination:

"Now, I'm not in a fancy fencing match. I'm going to talk and you can decide after hearing me if you want to believe in me. But you're going to hear me."

BRUIN WRENCHES TOE OF HUNTER

Bait, Tied to Foot With String, Carried Off by Marauding Bear.

VICTORIA, B. C., Sept. 28.—A piece of twine attached at one end to Henry Skoning's big toe and at the other to a piece of raw meat, to which a bear took a violent fancy, provided one of the most exciting comedy scenes ever witnesses in the mountains, according to Alexander Grant, of the Lost Cabin group. Bruin had given a lot of trouble at the mine, said Mr. Grant, and when Mr. Skoning was told about the depredations made by the bear and heard that the men at the mine had no rifle, he volunteered his services as hunter, vowing to slay the intruder.

For several nights after Skoning took up his residence at the cabin, Bruin kept up his nightly prowl and did not seem a little big afraid of the man who lay seeking his blood with a high-power rifle in readiness. He still strolled around the cabin, annoying the sleeping men, and once he walked off with some food. Mr. Skoning never happened to be awake when Bruin came around, and so he hit upon the plan of tying a lump of meat to his big toe. The plan worked admirably, although the bear got the meat and the hunter is still suffering from a badly wrenched great toe.

It must have been pretty late when Bruin made his visit, said Mr. Grant, as everyone was asleep. Exclamations from Mr. Skoning awoke the others in the cabin, who looked around and saw the hunter hopping on one leg toward the door and uttering loud shouts. The string broke, and then Mr. Skoning seized his rifle, rushed after the bear and fired a volley of shots, which did not reach their mark, and Bruin escaped.

'SWEETEST FELLER' CAUSES ALARM

Police Called for Burglars and Find Love Makers in Pantry.

PORTLAND, Sept. 28.—Cupid concealed in the dark bestirred the desk force of the first night relief at police headquarters and Captain Riley and Motorcycle Patrolman Stanton made a hurried investigation at 445 Twenty-first street, in response to a burglar alarm turned in by excited residents.

While Riley stood guard in front of the home, Stanton prowled through the back stairways and in the kitchen until he heard the sound of voices.

"Ay tank you ban sweetest feller," came a soft feminine tone through a crack in the pantry door. The whispers were followed by [illegible] smacks and gurgles, and then came a masculine voice.

"By golly, you're all right," came the second voice. "I could love you the rest of my life."

Stanton threw up his hands in despair and summoned the occupants of the house. Together the police and the residents stood and listened to the pranks of Cupid until the situation became so funny that someone laughed. Then came the sound of flying feet and the burglar scare had been cleared away.

DIES IN DENTIST CHAIR WHILE TEETH ARE DRAWN

SHARON, Pa., Sept. 28.—Mrs. Charles McNally, 34 years old, died in a dentist's chair in Hubbard, near here, while under an anesthetic to have 15 teeth drawn.

The woman made arrangements with Dr. Dale Jacobs to have the teeth removed. She was examined by a physician and chloroform was administered. After 10 teeth had been removed she was revived, rested for a time, and was again chloroformed.

When the other five teeth had been removed it was discovered the woman was dead.

UNREQUITED LOVE IS CAUSE OF SUICIDE

Son of St. Louis Physician Takes Poison in Golden Gate Park.

DIVORCEE REFUSED TO MARRY HIM

Leaves Notes to Woman and Father: Was Lodge Member.

SAN FRANCISCO, Sept. 28.—Refusal on the part of a young and beautiful divorcee to marry him led to the suicide in Golden Gate park late this afternoon of Murray N. Steele, son of Dr. A. Steele, a prominent physician of 208 Parkland place, St. Louis, Mo.

The body of young Steele was found shortly after 6 o'clock tonight near the Stanyan street entrance to the park by Rev. Griffith Griffiths of 1902 Myrtle street, Oakland. Beside the body lay an empty bottle bottle which had contained cyanide of potassium. The body was cold.

Miss Mabel Foy, formerly Mrs. Mabel Ward, who obtained an interlocutory decree of divorce three weeks ago, is the woman upon whom young Steele had bestowed his affection. She resides at the Hamilton apartments, Ellis and Jones streets. Two notes were left by the suicide, one directed to his father and the other to Miss Foy. The note to the woman read:

"My Dear Little Mabel—I am so sorry and broken hearted about you not wanting to go with me and marry me, and I do not care to live any longer. I wish you good luck and may God bless you.

"Your loving friend,
"MURRAY N. STEELE."

HAD MET BEFORE.

Miss Foy formerly lived in St. Louis, the home of Steele, and they had been acquainted for many years. For the past year Steele has been in San Francisco and until recently was connected with the Kinemacolor company. Recently, according to Miss Foy, Steele had asked her to marry him. She told him that she did not want to become entangled in any illegal marriage as her divorce could not be final for a year. Her admirer then asked her to go with him to Yuma or Las Vegas or elsewhere outside the state and have the ceremony performed, but she was unrelenting. Earlier this evening Miss Foy received from a florist a bunch of white roses and with them a brief note which said: "I am going to the park." She thought nothing of it until informed some time later that Steele had taken his life. She is prostrated over the news.

MEMBER OF LODGES.

Steele was 29 years old and a member of the Elks' lodge and a Mason. When his body was found there was more than $100 in his pockets. The note he left addressed to the girl bore the instructions: "Kindly deliver unopened." In the same pocket there was a photograph of the woman. The parents have been notified and the authorities await word from them as to the disposition of the remains. That Miss Foy did not suspect Steele of having any intention of suicide was evident when the news was broken to her. She was extremely anxious about the message left her and said:

"There was no reason so far as I know why he should have taken his life. We have not quarreled nor were we engaged. The last time I saw him was yesterday evening and we parted on the best of terms. The note addressed to the father asked forgiveness for his act and stated that he did not care to live any longer.

TAG-DAY SOLDIERS MUSTER-IN GLISTENING PILES OF DIMES

GENERALS COUNT OVER $2000 AS RESULT OF BIG CAMPAIGN

MISS MARY ECCLESTON (at left) AND MISS LOVERINE McAFEE, TWO PRETTY TAG-SELLERS, WHO REAPED A HARVEST OF DIMES IN CHARITY'S NAME.

BOY OFFENDER HAS BUSY DAY

Escapes From Officers Twice and Both Times Commits Theft.

SANTA ROSA, Sept. 28.—James Gillespie, 11 years old, who was recently sent to Alameda from the Golden Gate orphanage in this county, having purloined three bicycles, escaped from the home yesterday, stole another bicycle in Healdsburg and rode to this city.

Here he was captured and taken to the Detention Home. While the matron was preparing a room for him he escaped, stole a purse on the way downtown, was captured again and this evening returned to the orphanage. This is considered a record for an 11-year-old boy.

"The governor spoke from an improvised platform," says a Jersey dispatch. Woody seems to be improvising his platform as he goes along.

The 350 pension clerks who must now come to Washingotn can become citizens of the National capital without fear of the seven-year-tenure bogy.

The latest London novel is called "The Rat Trap," which it must be admitted, is a very catchy title.

Thanks Are Extended by Workers to All Who Aided Them

With all the returns not yet accounted for, the tired Tag Day generals were able to announce early last evening that at least a thousand dollars would be added to the bankroll of each of the charities for which the day was arranged.

This means that 20,000 tags were sold on the streets of Oakland yesterday, a showing particularly creditable to all concerned since this was the city's fourth tag day this year, and the rule was rigidly adhered to that no one should be solicited to purchase more than one tag.

Mrs. Thomas P. Hogan and Miss Matilda Brown, the director generals of the Tag Day forces, expressed themselves as deeply appreciative last night of the manner in which they had been assisted by the tag sellers and the general public.

COUNT COIN PILES.

Until late in the evening tellers were busy in the windows of Breuner's big counting into glistening piles the nickels, counting into glistening piles the nickles, dimes and silver change that represented cheer and comfort for those who come under the protecting care of the Ladies' Auxiliary and the Providence Hospital association.

Despite the overshadowing campaign against annexation which to a great extent absorbed the attention and interest of the public to the exclusion of other matters, Broadway was a-flutter of tags all day long and the Saturday night shopping crowd to a man flaunted the little diamond-shaped emblems of philanthropy.

MANY WOMEN ASSIST.

There were scores of prominent women who gave up their entire day to furthering the cause and who directed the sale of the tags in the various districts that had been assigned to them.

A shining example of the encouragement and unselfish assistance accorded the Tag Day "soldiers" was the action of Miss Grace Trevor, head of the West Oakland Home, who volunteered her services though the cause she represents so capably was not concerned in the day's activities. Miss Trevor's experience in previous tag days and her knowledge of the details connected with such an enterprise proved invaluable to the directing staff. Miss Trevor was assisted by Iss Mollie Milton.

THEATERS GIVE AID.

The management of Yo Liberty, Macdonough, Orpheum and the Pantages theaters all contributed to the success of the day by selling autographed tags during the intermissions. Actors and ushers passed through the audiences collecting dimes by the score.

In addition to the generosity of Bruener's in equipping their window space as general headquarters for the day, table and desk space was provided for the sale of tags in the following stores: Lehnhardt's, H. C. Capwells, Pig'n Whistle, Owl Drug store, Standeford ice cream parlor, Washington market, C. J. Heesemann's, Tait & Pennoyer's, M. J. Keller's, James D. Hahn's, Osgood's, and others.

MUNICIPAL ABATTOIRS BEING BUILT IN LYON

The municipal abattoirs that were started some time ago in Lyon, France, have made considerable progress and may be completed within two years, writes Consul Carl Bailey Hurst from Lyon. An idea of the magnitude of the undertaking can be gathered from the fact that 60 buildings, large and small, will be embraced in this vast complex. In view of the future traffic additional street car tracks are now being laid between the abattoir site and the city proper, and there are indications that an important group of buildings will arise near the slaughterhouses, laying the foundation of practically a new quarter in the southeastern part of Lyon.

The planning of the abattoirs has been the subject of minute, painstaking study, and the whole establishment, with its buildings separated after the French system, and its structural conveniences for rapid work, will presumably cause it to be for the time the last word in this line. Any offers that American manufacturers or exporters of abattoir supplies may care to make should be addressed in French to Monsieur Le Maire, [illegible]

DELAYS REMOVAL OF LAND OFFICE

Congressman Raker Works to Keep Headquarters at Redding.

REDDING, Sept. 28. — Congressman Raker, although at Alturas, is keeping the wires hot with Washington, and has succeeded in delaying the removal of the United States land office until at least October 25.

Judge James Carr, who has represented the community interests in the matter here and has been the chief adviser of the fighting congressman back in Washington, upon being advised of the intended sale of the personal property of the department here, Saturday, September 28, got into communication with Mr. Raker and his secretary, W. A. Shepard, at Auburn. This afternoon Registrar Clarence W. Leininger and Receiver Lloyd L. Carter of the local office received telegraphic advice to delay the sale of the property until further notice.

The telegrams that passed between Raker and Carr are appended.

"Redding, Sept. 15, 1912.

"W. A. Shepard, Auburn—The United States office matter seems in very unsatisfactory shape. Notice received to sell property here. Advice from Washington to effect that resignation of register and receiver have been held up pending investigation. Give matter immediate attention looking to final order in accordance with promise of secretary of interior to Judge Raker. Petitions are going forward every day in line with suggestion of Judge Raker. FRANCIS CARR."

"Alturas, Cal., Sept. 20, 1912.

"Francis Carr, Redding, Cal.—Am still working on land office matter, and have hopes of keeping office at Redding. Will write fully and telegraph Monday.
"JOHN E. RAKER."

"Alturas, Cal., Sept. 26, 1912.

"Francis Carr, Redding, Cal.—Redding land office matter postponed to October 25. We must leave nothing undone in the meantime. JOHN E. RAKER."

SOMALILAND CITY TO BE OIL PORT

Jibuti to Be Shipping Point for Big $10,000,000 Concern.

ADEN, British Arabia, Sept. 28.—The construction of a large petroleum reservoir at Jibuti, the French Somaliland port, is reported by Consul Walter H. Shulz. The Persian Oil Company, with headquarters at London and Liverpool and $10,000,000 capital, is understood as being behind the undertaking.

Little or nothing is known of the company but it is believed that the Compagnie de l'Afrique Orientale, a French corporation, with headquarters in Paris and an important branch in Jibuti, will represent the company in the Near East.

The company's principal oil supply probably will come from Mohammerah, Persia, where the company is said to hold big concessions of oil-bearing land, though it is said that Sumatra wells will be relied upon for the present. However, work on the reservoir is under way and American petroleum interests in French Somaliland, Abyssinia, and the Near East shortly will be confronted with a new rival. Present plans call for [illegible] oil from tank steamers direct to the reservoir, and tin cans are to be prepared, filled and closed on the spot.

It would seem the new company proposes to wage an earnest campaign for the petroleum trade of this part of the Near East, the importance of which may be summed up with the fact that oil interests of the United States alone sent nearly 1,200,000 gallons of American oil to Aden last year.

The rapid development of Abyssinia and the high prices obtained there probably is another incentive to the new enterprise. The fact that it is proposed to convert the engines of the Jibuti and Dire Dawa Railroad from coal to oil fuel probably is another reason for the activity of foreign petroleum interests in [illegible]

Always AT YOUR Disposal

The Finest Equipped Printing Plant on the Coast . . . .

Any Sized Job, big or small—all receive the same uniform attention and PRICES RIGHT

Use the Phone and our solicitor will call and see you . . . .

TRIBUNE
JOB PRINTING DEPT.
8th and Franklin

(The Store With a Conscience)

GIRARD'S

SUPREMA QUALITAS REGNAD

517-519 14TH STREET
BET. WASHINGTON & CLAY
(Successors to Busey-Mihan Co.)

This Is the Last Week of the

Big Consolidation Sale

Embracing practically every line of the Busey-Mihan Furniture Company and Girard Piano Company. Those who are familiar with The Girard Company's methods know that we never disappoint the bargain-hunting public, and this sale will be no exception to the rule—costs will cut no figure where a quick clearance is desired; that's the answer to the great reductions quoted here, which are only a few of the many we offer.

$7.65

Add one of these splendid fumed oak rockers to to your library or living room $7.65

They are made of select quartered white oak and upholstered with genuine Spanish leather. It's a $12.00 value for $7.65. Our stock offers hundreds of just such splendid values.

Regular $30.00 Fumed Oak Settee—SPECIAL $21.50
Regular $20.00 Fumed Oak Settee—SPECIAL $14.00
Regular $20.00 Fumed Oak Rocker—SPECIAL $16.50

20 Genuine Acorn Gas Ranges Regular $25 Values Delivered, connected and ready to light $19.50

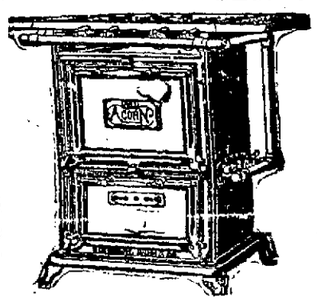

Exactly as pictured with four-burner top and simmer burner. Large 16-inch oven, hygenic broiler, set up complete and ready to light for $19.50.

Reg. $27.50 Morris Chair at $18.75

Comfortable Morris Chairs at Lower Prices

Eight styles to select from; some with velour cushions, some upholstered with leather on automobile springs and others with reversible genuine leather cushions. Values up to $50. All at big savings.

Girard's Bargain Pit

3-Piece Polished Seat Genuine Mahogany Parlor Suite; regular $92.50—SPECIAL $46.25

3-Piece Fumed Oak Library Set, Spanish leather spring seats; regular $70—SPECIAL $57.50

12 Roman Chairs, birdseye maple, mahogany or quartered oak, or golden; reg. $4—Special .. $3.25

50 odd Diners at one-half price. Chairs where 1, 2, 3 and only 4 are in stock, to close out quickly all finishes and qualities.

20 odd Chiffoniers at one-half price. Golden oak, mahogany, birdseye maple finishes.

90¢ YARD for best ten-wire Brussels Carpet. Tapestry Brussels, sewed, lined and laid.

85¢ YARD for regular $1.25 Velvet Carpets. Small, neat up-to-date patterns.

$1.10 YARD—Best Body Brussels Carpets. Conventional and Oriental patterns, all sewed, lined and laid at $1.10 per yard.

$4.75—Reversible 9x12 Rugs. Good colors and designs.

$1.35—24x48-inch Old Homestead Bath Rugs; reversible, washable; brown, pinks, blues.

Visit Our Free Rental Department--Mr. Gettys

GIRARD'S
517-519 14TH STREET
BET. WASHINGTON & CLAY

Liberal Credit, If You Want It

Sample Line of Iron Beds One-Half Price $1.50 to $7.50 Only One of a Kind

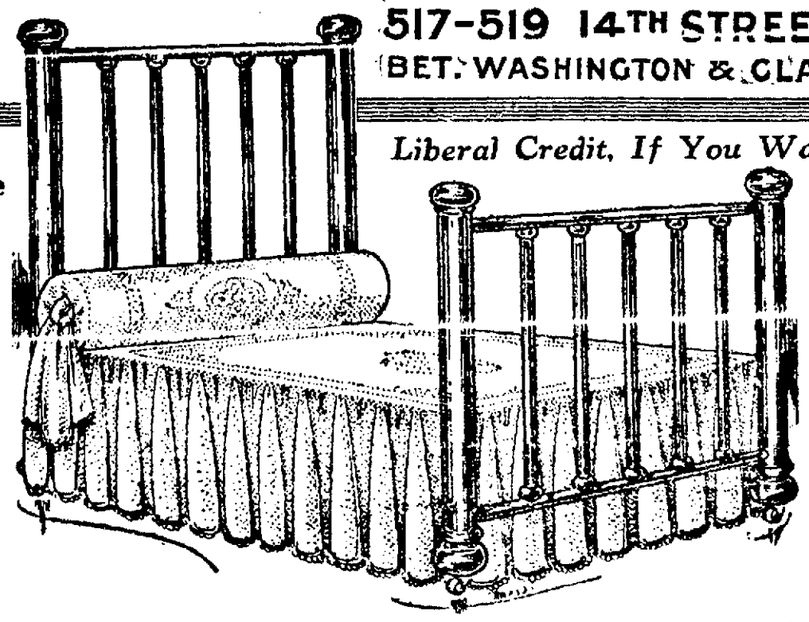

(You Can Always Do Better at Girard's)

BEATS UP THUG WHO ROBBED HIM

Robber Begs for Mercy; Then Marched to the Police.

PHILADELPHIA, Sept. 28.—Held up at a pistol's point hours before daybreak and robbed of his watch and money by a paroled burglar, William J. Moran, Jr., a graduate of the Northwest Manual Training School, now in his second year at the University of Pennsylvania, turned on the highwayman and, after giving him a terrible beating, turned him over to Policeman Page, of the Tacony station.

James Davis was the name given by the highwayman. He said he is 26 years old and lives at 5813 Tulip street. In central station Magistrate Gorman committed him without bail to answer the charge of highway robbery. Investigation by the police and the city hall detectives showed that Davis was only recently paroled from the Bucks county jail at Doylestown, where he was serving a four-year sentence for a burglary committed in Bristol.

Moran, the victim of the highwayman and afterward the captor, is 19 years old. He lives at 3712 Faust street, Wissinoming. He had been visiting friends in Bristol and came home on the trolley cars running along Bristol pike and State road.

It was about 1:30 in the morning when he left the trolley car at State road and Vankirk street and started out the latter street in the direction of his home. He was passing under the railroad bridge that carries the tracks of the Pennsylvania Railroad over Vankirk street when Davis jumped out in front of him.

Moran felt the muzle of a pisto in his face and the command "Hands up!" followed. Moran obeied, and in response to the demand for his money and jewelry, he passed over his gold watch and then a wallet containing the money. The highwayman, grabbing the wallet, started to open it. He had difficulty with the clasp and lowered the pistol.

Moran, with a quick movement of an umbrella he held, knocked the pistol from Davis' hand, and, getting possession of it, forced him to return the stolen property. Moran then began to thrash the thief. He beat him until Davis fell to his knees begging for mercy. The young student then tried to draw a policeman by firing several shots from the pistol.

Getting no response, he forced Davis to march in front of him to engine company No 52 house, at Jackson and Vankirk streets, where he found Policeman Page, who had been trying to locate the direction of the shots.

QUICK ROMANCE ENDS ON ROCKS

Meet, Court, Love, Married 3 Months and Then Divorced.

ST. LOUIS, Sept. 28.—A rapid-fire romance roamed astray four days after its culmination, when Mr. and Mrs. Harley Vane Thomas agreed to disagree over things in general. Thomas has sued for divorce, three months after the dreamy period of courtship had turned into the sober reality of a quick matrimonial breach.

The wife is a daughter of Michael B. Bardol. According to her memory the chronology of the romance and its preceding shipwreck is as follows:

April 18—She meets Thomas at a dance and tries two two-steps with him.

April 22—She meets him again and floats through a few dreamy waltzes with his arm around her waist.

May 2—He escorts her to a dance, and when goodby is said kisses her.

On or about May 15—It becomes understood between them that they are to wed.

June 21—They wed on the longest day of the year after he has saved up for the ceremony. 6 p. m.—They celebrate the wedding will be a dinner.

June 22, 7 a. m.—Mrs. Thomas prepares the breakfast. 8 a. m.—She washes the dishes. 12 m.—She helps prepare dinner. 6 p. m.—She greets her lord and master; helps with sugar.

June 23—She repeats the program of the preceding day. 8 p. m.—That night she and Thomas go to a moving picture show.

June 24—Same schedule adheres, except the moving picture item.

June 25, 7 a. m.—The mother of her husband suggests, that as the family finances are not as booming as they might be, the wife go to work. 8 a. m.—After a slight disagreement the husband goes to work. 5 p. m.—The wife, after another slight fuss, packs her baggage and goes back to her mother.

September 7—The husband sues for divorce.

SISTERS REUNITED AFTER 50 YEARS' SEPARATION

WASHINGTON, Sept. 28.—Two sisters who had not seen each other in fifty-two years met in Washington this week and held a reunion with relatives. They are Mrs. William G. Moore of Washington, and Mrs. Libby Langton of San Francisco and Honolulu. Both are natives of Washington, your generations of the Moore family took part in the reunion.

Mrs Moore and Mrs. Langton were the brides of a double wedding in October, 1863, in this city. Mrs Moore was then 23 years old and Mrs. Langton went to San Francisco by the Cape Horn route. Mrs. Langton returned to Washington twice in the next seven years, making the journey by sea. It was not until the present month that Mrs. Langton, who has spent the last half century in San Francisco and Honolulu, made the trip across the continent [illegible] last several nieces, great-nieces and a great-great-nephew whom she had never seen. She has gone to Boston to attend the wedding of a great-grandson, but will return to Washington before returning to the Coast.

LURE OF TROLLEY STRONG FOR WAITRESSES

WOODLAND, Yolo county, Sept. 28.—Charles Knight, proprietor of a hotel in Woodland, is keeping the employment offices of Chico, Marysville and Sacramento busy looking out for waitresses. Knight declares that the sensation of riding on the Northern Electric company's trains between Woodland and Sacramento was so strongly impressed the hired help [illegible] the west side that he cannot keep a waitress more than two days after.

Before the coming of the trolley road to Woodland there was a great demand for places in the Yolo county seat. Since the electric cars make regular trips there the girls who attend to the wants of the hungry cars enough for a joy ride to the capital, jump their jobs and Knight is [illegible] on a cull from a new card.

PIONEER JAS. L. M'CARTHY PASSES AWAY

LAST YEARS WERE DEVOTED TO CHARITY

The late JAMES L. McCARTHY, pioneer resident and business man of Oakland, who died Friday night.

Late Undertaker Had Been Resident of Oakland for More Than Forty Years

In the death of James L. McCarthy who on Friday evening succumbed to the ravages of a general breakdown and heart failure, this city loses one of its oldest and most worthy pioneers. McCarthy had been a resident of Oakland for the past forty years, during which time he was actively identified with charity and religious work, being known the county over because of his generosity to those in need.

McCarthy, at the time of his death, was 59 years, 5 months and 27 days of age. He was born in a small village in Canada, near the border of the United States. He came of a religious family, his father being one of the foremost church workers of his time in America. When 17 years of age he came to this city and since then has made it his home. Upon his arrival here he entered the service of the Southern Pacific railroad Company. While employed on one of the company's boats he saved from drowning a boatload of pleasure excursionists who were sailing up the inner harbor in a yacht. The yacht careened and appeared to be doomed to capsize when the young man managed to right it. For this service the members of the cruising party presented him with a gold watch and compass.

His willingness and promptness in doing his work attracted his employers and he quickly rose to be captain of one of the Southern Pacific Company's ferry steamers. He was identified in this capacity for nine years. He then went into the undertaking business and after twenty-eight years of active service with the James L. McCarthy undertaking parlors, he retired from active business three years ago. Since that time McCarthy had spent his time in various pursuits of pleasure, devoting a large amount of his time to charity work. It is said that during his entire later life he never passed a needy person without doing something in the way of financial or moral help. McCarthy was prominent in fraternal circles. He was a member of the Knights of Columbus, Elks and the Catholic Knights of America. Three daughters, a son and his widow survive.

McCarthy had been ailing since July. A requiem high mass will be said today in St. Francis de Sales Church, from whence the body will be taken to St. Mary's cemetery to be interred.

CHURCH FESTIVALS 'DEMORALIZING'

K. C. Russell, Evangelist, Condemns Method Used to Raise Money.

CHICAGO, Sept. 28.—"Church festivals, fairs and grab bag parties are producing a demoralizing effect upon society," declared K. C. Russell, evangelist, in a sermon last evening at the gospel tent, West Chicago avenue and Laurel street.

The speaker then cited some methods used by churches in a "frenzied effort to secure money for the support of the ministry."

KISSING ONE OF FEATURES.

"At a recent church entertainment one of the features was a tent with the following signs on the entrance: 'Admission, 5 cents; to kiss the baby, 25 cents.' When the young men went in they found several babies, and the babies were all the way from 18 to 25 years old.

"At another church festival a cow was led through the street with a large muslin advertisement on her side announcing: 'Milkmaids' convention to celebrate Thanksgiving day and to raise money for the church.' In a third instance the advertisement at the door read: 'The —— church will give a scoop-shovel and pumpkin pie social this evening.'

"The spirit of worldliness among professed Christians that today is being deplored by the most consecrated churchmen may be traced to these questionable methods of raising money to support the gospel," continued Mr. Russell.

CONDEMNS SUNDAY DISPLAY.

"The Sunday services are made an occasion of displaying the elegancies of apparel of the latest fashions. Even the little ones are tricked out as though they were acolytes of pride. Communicants take in the races and attend parties and dances. The distinction between outside and inside is so obscure that men smile when asked to unite with the church and sometimes tell us that they find the best men outside."

SANTA CLARA GRAPES TO BE SCARCE THIS YEAR

SAN JOSE, Sept. 28.—[illegible] authority on the grape production of this valley states that this year's yield will not exceed 60 per cent of normal.

The vineyards on the gravel hillsides and in the valley have suffered seriously from sunburn and hence will produce but a small part of what they should do under right conditions.

The price of grapes has jumped to between $18 and $19 and will go higher and the vineyardists in the majority of cases will stand out for good figures.

STREAMS STOCKED WITH GAME FISH

Deputy State Game Commissioner Conveys Trout by Pack Train.

FRESNO, Sept. 28.—Sam Ellis of the office of Deputy State Game Commissioner A. D. Ferguson has returned from Madera, where he has been since last July, and has just completed stocking every stream and lake in the county with game fish.

The lakes Ellis stocked with eastern brook and Scotch trout, while the streams he stocked with adult trout and eastern fry. The fish were conveyed by means of a pack train and the farthest recesses of Madera county were penetrated by Ellis in his work.

Messrs. Ferguson and Ellis will now proceed to arrange for the meetings of sportsmen to be held in each county of this district preliminary to the organizing of the Great Fish and Game Protective Association. After the county meetings, the one in Fresno to be held some time in October, arrangements will be made for a general district meeting.

A meeting held in Auburn lately had an attendance of 750 sportsmen.

The purpose is to have the organization in working order so that each district may be in a position to call upon the legislature to adjust its game laws at the next session.

YOUTH IS BURIED IN MOUNTAIN OF SAND

PHILADELPHIA, Sept 28.—Buried so deep beneath a pile of sand, clay and rocks that it required an hour for a party of men and boys to dig him out, William Livingston, 18 years of age, of Norwood, was suffocated in a quarry owned by his mother at McKinley avenue and Chester pike, Norwood.

The youth had been in the habit of delivering orders for sand every morning before he came to work in this city, where he was employed as a stenographer, and at night after he had finished his day's work. He was accustomed to screen the sand and place it in bags, and was engaged in this occupation when the pile fell on him.

[illegible] went to work on the pile, and instead of taking the material off the top, dug into the bottom. His sister missed him and ran for help. Death was caused by suffocation, although it was found that a large rock had struck him in the head, fracturing his skull.

SAVE MONEY

On your Christmas presents. Monday is the last day of the big Consolidation Sale of H. Morton Co., corner 14th and Broadway.

STAGE TO CONNECT NORTHERN TOWNS

Autos Will Be Used Soon Between Eureka and Red Bluff.

RED BLUFF, Tehama county, Sept. 28. Gray Siqueiros and L. P. Donovan have returned from their automobile trip over the new Trinity-Humboldt state highway and have determined to inaugurate an automobile stage service between Eureka and Red Bluff or Redding, more probably Red Bluff, immediately after October 1, when the road will be completed, says the Eureka Herald.

Siqueiros and Donovan left here last Monday and went almost to the Trinity river on the new road. Siqueiros states that the California Highway Construction Company still has five small bridges to construct, and when these are in it will be possible to drive an automobile from this city to either Red Bluff or Redding in the Sacramento valley and on the main line of the Southern Pacific railroad.

ESTABLISH SERVICE.

With a five-passenger car Siqueiros will be making regular trips over the highway, leaving at 7 o'clock in the morning. He will leave here every Monday and Thursday, going as far as he can, or to the Trinity-Humboldt line. Siqueiros says the state highway is a splendid road and excellent time can be made over it.

As soon as the highway is open clear through, in about two weeks, connecting with the road to Red Bluff and Redding, Siqueiros and Donovan will place two automobiles on the run, making regular trips between this city and Red Bluff or Redding as long as the weather will permit. Siqueiros is of the opinion that Red Bluff will be made the eastern terminus of the auto stage line.

TRUCK IN OPERATION.

Condon and Light of Carlotta have already placed a freight truck in operation between Carlotta and the Trinity-Humboldt line. They will extend their service into Trinity county as soon as possible.

COLLEGE DIDN'T MAKE MAN OF HIM

Dutiful Wife Paid All Expenses But Hubby Was a Failure.

ST. LOUIS, Sept. 28.—Mrs. Annabelle Anderson Arnold, 29 years old, 4328 Cook avenue, whose wide circle of acquaintances regard her as a "modern woman" because she is a lawyer, suffragette, college lecturer and school president, told how she sent Dr. M. A. Arnold, her 41-year-old husband to Bliss, Ok., last December to "make a man of him" and then filed suit for divorce.

Mrs. Arnold's story reveals a remarkable activity that enabled her to graduate from a St. Louis law school while sending her husband through medical college.

"I met Arnold in 1906, when he came from Kansas City to St. Louis to study medicine," Mrs. Arnold related. "We went to Buffalo, N. Y., were married and came back to St. Louis. My husband continued as a student at the American Medical College for two and one-half years at my expense.

"How did I support him? I was a graduate of the Central Normal, a private school at Perry, Mich. So I started the Arnold Private School, in the Benoist Building. Then I obtained positions as lecturer in Latin in St. Louis University and lecturer in medical botany at the American Medical College. My husband was a senior at the medical college while I was a member of the faculty.

"I determined to study law. Midnight oil brought me my sheepskin in Blackstone. I was graduated last summer in Missouri. But before I was graduated I sent my husband to Oklahoma, in an effort to make a man of him.

"I regarded him as silly, as well as a drag on me. He was jealous. Often he came to the Arnold Private School and while in the main office turned off and on the electric light in the schoolroom until I came out and talked with him. He interrupted my school in this and many other ways. One habit he had was of leaning on a bookcase and saying nothing while I taught my students.

"My husband and I are uncongenial. There was no companionship between us. His ideas and mine were entirely different. I simply stood him as long as I could, and then sent him away to learn to make a man of himself. Meanwhile I determined to get a divorce."

Mrs. Arnold is president and founder of the Woman's National Club, organized in St. Louis a year ago. She also is an organizer and member of the Business Woman's Suffrage League of St. Louis. An expert horsewoman, swimmer, angler and hunter, she has a deep color in her cheeks which blends prettily with her bright brown eyes and brown hair.

SWIMMING RECORD IS MADE WITH HANDS TIED

PHILADELPHIA, Sept. 28.—With her hands and feet tied, Miss Katherine Wallace, a Boston girl, made a remarkable swim of nearly a mile in the Delaware river from Race street wharf and followed this with an exhibition of life-saving work with her companion, Miss Margaret Stanton, another girl from Boston. The pair are visiting in this city.

After her hands and feet had been tied Miss Wallace dove into the river and swam down almost a half mile, then turned and came back to the pier. Sailors and spectators, lining the wharves and nearby boats cheered her for her performance. The girl was exhausted when she returned to the pier, but after a short rest went through the life-saving stunts with Miss Stanton.

Miss Wallace swam on her back, and used her tied hands as a powerful sweep to propel her through the water. With her legs tied together she was able to kick herself along, also, and in spite of the difficulties she managed to make pretty good time.

The pair went [illegible] with the expectation of swimming to League Island, but adverse winds made them give up the project. Following Miss Wallace's exhibition the life-saving stunt was held for about an hour, both girls getting all the benefit of a long swim out of the exercise. They showed how to save a drowning person in spite of all sorts of difficulties.

What makes a woman's clothes cost so much is they would cost a lot more if she had the money.—New York Press.

SUIT SALE

THE FIRST OF THE SEASON

"QUALITY" SUITS

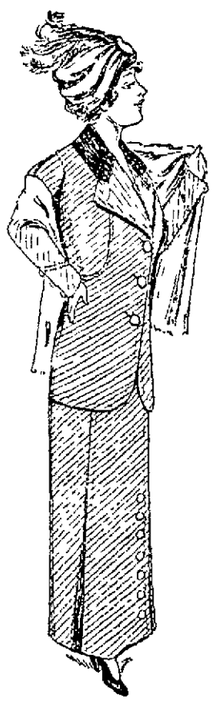

$15-$19.50-$25

The superior quality of these garments, in style, materials, linings and tailoring, appealed to us, as it will be approved by every woman who sees them tomorrow, especially at these prices.

The price reduction to us was a big concession. The price concession to you is equivalent to presenting you with $5 to $10 with every purchase.

Among them will be found every late model—all desirable materials and colors—all sizes.

The quality at the price is so unusual that it will be advantageous to you to be here early.

NEW FALL COATS

Styles, Materials and Colors in Large Variety—For Ladies, Misses and Juniors.

$10 to $45

Coats for all occasions—in Mixtures, Diagonals, Satins, Velours, Caraculs, Plushes and two-tone effects.

Serge Tailored Dresses

Exceptionally good quality—striking models, effectively trimmed. SPECIAL,

$7.95

Toggery Cloak & Suit House

568-572 Fourteenth St., Bet. Clay and Jefferson

New Silk Dresses

Large assortment in satin, charmeuse and crepe, fetchingly trimmed SPECIAL,

$15.00

BANISH CATS TO SAVE FOWLS

Losers of Chickens in Sierra City Declare War on Felines.

SIERRA CITY, Sierra county, Sept. 28. A campaign of extermination of domestic house cats, which infested Sierra City, has been inaugurated and the pussies and Thomases of all degrees and sizes are being ruthlessly slaughtered wherever found. One citizen made a total killing in one day of an even dozen, and other citizens are vying to surpass the record. Sierra City is a mining camp of householders, and nearly every resident keeps or did keep chickens. Lately the poultry began disappearing at an alarming rate, some of the henroops being looted of the entire roost. In the absence of any "cullud gemmen" among the inhabitants it was thought that foxes or coyotes were making raids, until a few days ago a couple of "tabbies" were discovered making meals off the fowls.

The investigation that followed revealed the fact that the cats had become abnormally numerous, making their homes in cabins and dwellings which had been abandoned by the human tenants. The felines, forced to shift for themselves, had practically exterminated the squirrels and rodents of the camp and suburbs, and had recourse to the henroops. Cat skins now promise to become a drug on the fur market.

PIONEER RAILROAD MAN IS SUMMONED

Adrian A. Gilbert, at One Time Steve Whipple's Secretary, Dies In Oakland.

Adrian A. Gilbert, known to every railroad and steamboat man in this state, and a pioneer resident of Oakland, died this morning at his home, 576 Sixth street. Mr. Gilbert had been in the employ of the Southern Pacific Company for forty years and at the time of his death had been a pensioner for five years.

Gilbert, who was a native of Washington, D. C., and 67 years of age, came to California in the early days and took up railroading. For several years he was private secretary of Steve Whipple, who at that time was operating a railroad in opposition to the present Southern Pacific Company. Later he became French interpreter for Governor Leland Stanford. Mr. Gilbert always took a prominent part in the affairs of Oakland and on several occasions was a candidate for the local city council.

PROMINENT RESIDENT.

For many years he was connected with the Sacramento river boat service, having operated [illegible] steamer there, and was widely acquainted throughout the Sacramento valley.

Mr. Gilbert is survived by his wife, Mrs. Mary E. Gilbert, and the following children. Miss Christine Gilbert of Oakland, Mrs. Dr. P. J. Bovens of San Francisco, Dr. A. J. Gilbert of Stockton, Alexander F., John Lee and Paul H. Gilbert.

The funeral will be held tomorrow morning at 9:30 o'clock from St. Mary's Church, where a requiem mass will be celebrated. Interment will be in St. Mary's cemetery.

WOMAN SUES FOR 27 YEARS' WAGES

Wants $2 a Week From Aged Pair From the Time She Was Eighteen.

FREDERICK, Md., Sept. 28.—Claiming $2 a week wages from the time she became of age, twenty-seven years ago, Miss Cordelia Norris has brought suit against Greenbury J. R. House, 87 years old, for $2808. The case was introduced in the Frederick county court yesterday, and because of its peculiar features attracted attention.

Miss Norris was adopted by Mr. House and his wife when she was five years of age. At the same time Miss Norris' sister, about the same age, was adopted by another Frederick county resident. Miss Norris lived with Mr. House until she was 45 years of age, and claims that during that time she received no wages at all. She is asking that she be awarded $2 per week from the time she was 18.

Mr. House, who was unable to appear in court, it is understood, claims that Miss Norris was provided with an excellent home, and was given everything that was necessary to her life and comfort. He also claims that from time to time she was provided with money other than for the necessities of life.

Mrs. House, who is 84 years old, was also unable to appear in court, and yesterday Special Examiner D. Princeton Buckey, appointed by the court to hear the testimony, accompanied by a stenographer, went to the home of the aged pair and took their testimony.

RABIES IS AGAIN MENACING TOWNS

Hanford and Porterville Visited by Disease Which Disappeared for Time.

HANFORD, Sept. 28.—After several weeks of apparent freedom from rabies Hanford was menaced again by a reappearance of what seems to have been a genuine case of the disease.

The neighborhood of Fourth and Douty streets was the scene of ferocious outbreak of the supposed rabid dog and one child, the 6-year-old daughter of Charles Fuller, was bitten. A woman also had her skirt badly torn. Poundmaster Walter G. Clow responded to a call sent in by the frightened people of the neighborhood and after a long chase he succeeded in killing the strangely and viciously acting canine. Livestock Inspector Dr. George Gordon also joined in the chase and he has forwarded the head of the animal to the state hygienic laboratory for brain examination.

PORTERVILLE, Sept. 28.—Uneasiness over the presence of rabies among the canines of the city was revived when Dr. A. G. Lang, livestock inspector of this district, who has made a special study of the rabies, killed a dog belonging to J. W. Bennett, an employe of the city street department. Lang states that the animal was in the last stages of rabies when killed, but fortunately the beast had bitten no human being or other animal, as far as is known.

To make the diagnosis absolute the head of the dog was sent to the state laboratory for examination.

At Gould, Sullivan Cloak and Suit Co.

Monday Specials

MARKET STREET STORE ONLY

882 Market Street
Opposite Emporium
San Francisco

Dresses and Dinner Gowns

Fully a hundred of these handsome Dresses and Gowns are to be offered tomorrow at these amazingly attractive prices.

Fancy Silk Chiffon and White Serge Dresses at.....$9.75

Silks and Blue Serges, some with fancy Irish crochet collars at.....$13.75

Messalines, Velvets and Charmeuse Dresses; newest up-to-date ideas.....$19.75

White Serges and beautifully braided serges.....$23.75

Hand - Embroidered Dinner Gowns, also exquisite Chiffon Garments.....$29.75

Not all this season's [illegible] ideas, but this is no reflection on them. No such opportunity has been offered before in many months.

Gould, Sullivan Silk Petticoat Special

A splendid quality of Silk and made to meet the expectations of our regular customers. Your favorite color is included.....$1.45

EAST OAKLANDERS URGED TO VOTE DOWN NO. 6

Gazette Describes Campaign and Points to Folly of Annexation.

SAN FRANCISCO NOT SINCERE IN ATTITUDE

The Program of Improvement as Outlined Here Demands No Molestation.

The East Oakland Gazette urges its readers to aid in the fight, and refers to the campaign as follows:

There never was so much unanimity on the part of the people of Oakland on any project for the betterment of this city as there is at the present time for the purpose of defeating the proposed annexation of this city by San Francisco.

The meetings of citizens which are being held show that the men in the mercantile and manufacturing industries who are most interested in the advancement of this city and the maintenance of values are opposed to the proposition and are willing to devote their time and energies to accomplish its defeat

This sentiment in the matter has extended to the rest of the community, and, as a consequence, the people of the city are just as unanimous in opposition to the project which San Francisco has inspired as they ever were in support of the various propositions involving the voting of bonds by means of which Oakland has made progress in a manner never equaled by any city on the Pacific coast.

Not only are the people of this city aroused, but the residents of the interior counties and cities are coming to the support of the people of Oakland and the bay cities, for the reason that they see the success of the proposed constitutional amendment, the sixth on the ballot, which is to be voted on at the election in November, would give the large cities, Los Angeles and San Francisco, practically the greater part of the representation in the Legislature of the state.

Proof of this is to be had in the fact that in the southern part of the state there is already a movement on the part of most of the important cities outside Los Angeles to fight the amendment, for the reason that it means the eventual gobbling up of these communities by the metropolis of that section solely for the aggrandizement of Los Angeles.

The papers of those cities make the same fight against the amendment as is being made by the papers of Oakland, for the reason that Los Angeles has the same unholy designs upon them as San Francisco has upon Oakland and other cities around the bay of San Francisco.

Los Angeles has a heavy bonded indebtedness, the same as has San Francisco. Both have reached their limit to incur indebtedness and cannot carry out projects within their limits without increasing their municipal area and valuation and then voting bonds on the increased value of the property. All the proposed improvements in both cities—Los Angeles and San Francisco—are to be made in the older section of each, and, as a consequence, the annexed cities would simply be taxed for the payment of bonds from which they would receive no benefit.

The campaign in this city against the proposed annexation amendment will be the most complete which has ever been inaugurated in this city. There is not a member of any of the committees who is not able to inspire those with whom he is associated with the enthusiasm which animates him in the promises.

Every citizen of Oakland is to write to his friends and relatives throughout the state informing them of the enormity of the injustice of the proposed amendment and induce them to carry on the fight in whatever part of the state in which he may be a resident.

The plain fact in the proposed constitutional amendment, the sixth on the ballot, is that San Francisco seeks to reap a great benefit from Oakland and other east bay cities for nothing more substantial than the glittering generalities offered by Greater San Francisco Consolidated Association. Loyalty, then, to our home city and loyalty to our constitutional right, as it now exists, should arouse women voters of Oakland and the other cities concerned to inaugurate an active campaign against the proposed amendment for annexation, because it is a scheme of special legislation false in principle, mischievous in its tendency and detrimental to the present and future progress of the enterprising cities on the east side of San Francisco bay.

None of the proposed constitutional amendments on the ballot to be voted on in November need such careful study as amendment No. 6. In form, it proposes to amend section 7, article XI, of the state constitution, but in fact, it amends other constitutional sections bearing upon the consolidation of counties. Briefly stated, the sly provision would make possible the consolidation or annexation of contiguous territory by a majority vote of the combined communities concerned, whereas the constitution now requires a two-thirds of the vote cast by each of the communities concerned.

Voters, bear in mind that it would be very much easier to obtain a majority of the votes cast by the combined communities concerned than to obtain a two-thirds vote of each of the communities concerned. Herein resis the mischievous tendency of amendment No. 6, and for this reason it should be defeated by an overwhelming majority.

INDIANS REBELLIOUS.

DOUGLAS, Ariz., Sept. 28.—A serious uprising of Yaqui Indians is reported from Southern Sonora. A thousand Indians are said to have taken the warpath in the vicinity of the Yaqui and Mayo rivers.

Landing and Starting of Zeppelins Incurs Great Risk to Huge Machines

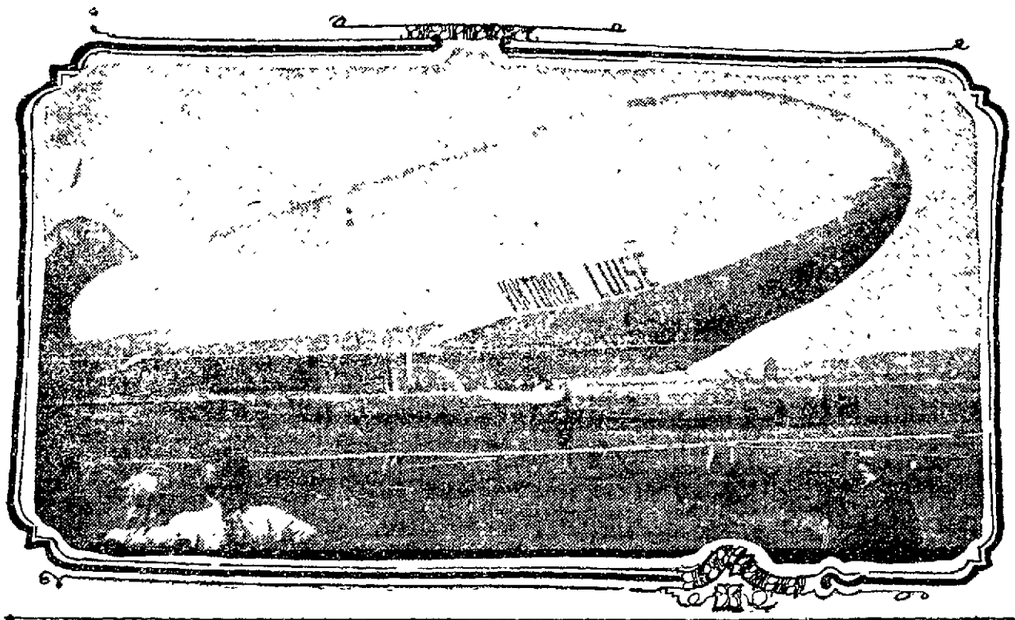

The Victoria Luise, the gigantic airship making a graceful landing at Oos, near Baden Baden, with passengers for the June races.

HAMBURG, Sept. 28.—The great airship Hansa was damaged while being towed to her hangar at Hamburg. Most of the danger risked by these big Zeppelins is incurred in landing and starting. In the air they are well under control. But even though handled with great precision when landing the business of making a landing is ticklish.

This picture was made when the sister ship of the Hansa (the Victoria Louise) was making a landing recently at Oos, near Baden Baden. The two airships are maintained as excursion vessels by the Hamburg-American line, the ships taking turns in being at Hamburg.

FLY AT GREAT SPEED.

They have hangars at Frankfort, which is a great rendezvous for rich Americans, and at Oos, which is the railroad junction point for Baden Baden. It is only a comparatively rich American who can afford one of these trips for the cost of from $50 to $200 each.

arrived at Hamburg in June from Frankfort for the races it circled over the city and the speed was so great it would have been impossible for a fast automobile to keep up the pace. Finally the great machine slackened the speed and approached great hangar which stands surrounded by bare fields not far from the railway line. As it neared the shed its nose dipped and it slowly sank toward the ground. A drag rope was thrown out to the waiting mechanics below and half a hundred hands seized it, and after another drag rope was handled in the same manner by men the airship was under tow, though still high above the ground. Through the united efforts of the mechanics the head of the great machine was swung around and brought still lower. The drag ropes were then placed in position to run in the groved tracks. The ordinary railroad devices were reversed for the wheels do not run on top of the rails, but beneath them. The pressure to be resisted is not downward but upward, and these rails run straight into the great hanger.

NOT ALWAYS SO EASY.

When the airship had been moored close to the ground so the faces of the passengers could be recognized as they peered from the windows of the car, the wheels were pulled toward the shed and the great aerial machine slipped under cover with speed and ease which were remarkable. It was all done so quickly it looked easy. But this illusion is all destroyed in the accident to the Hansa. Though this accident offered no danger to the voyagers it was decidedly costly to the company owning the airship. Riding in a Zeppelin is almost perfectly safe for the traveler.

NO MORE RISQUE DANCES FOR SOME

Chicago Puts Ban on "Grizzly Bear," "Bunny Hug" and Others.

CHICAGO, Sept. 28.—Chicago society is fortifying itself against a repetition of last year's revel of "freak" dances. The galloping "horse trot," the sinuous "grizzly bear," the wriggling "turkey trot" and its sister, the "bunny hug," together with all the other "whirly gig" and "wiggle" dances are under the ban.

With the opening of the dancing season, entertainment committees of the Onwensia Country Club, the South Shore Country Club and practically all others of the more elite of clubs, have issued stern edicts against dances which savor of the vulgar. This season the dancers will have to content themselves with the waltz and two-step or some of their modifications.

Last year risque dances were not infrequent at the South Shore Country Club, the older dancing contingent participating. Members of the younger set on the North shore met fortnightly in Mrs. Ruth Coffin Collins' studio, 721 Lincoln Parkway, where they practiced the "bunny hug" and "grizzly bear" freaks. But even this "quiet" dabbling in the out-of-the-ordinary dances is to be prohibited.

"The immodest dances must go," Eames MacVeagh declared yesterday, thus taking the same stand that Preston Gibson of Newport and Washington, who has declared society at the capital will not get a chance to dance the "freaks" this winter. "Such dances are spectacles of vulgarity, not real dances. They are not only vulgar, but injurious."

Arthur Meeker and Hobart C. Chatfield-Taylor have like convictions which they are not slow in expressing. Mrs. Orson Smith, Mrs. Cyrus McCormick, Mrs. Will A. Lyford and others of the social set are emphatic in their support to the crusade.

Not only is the crusade to be carried on in the clubs against the "grizzly bear" and "bunny hug" class of dances, but dancing masters are falling into line with refusals to teach pupils the fads. They are extending their course of instruction to include the "Boston," which has been criticised more or less as a "hirly gig."

"Last year was the worst in Chicago's dancing history," said A. E. Bournique, who teaches South Side scions of wealthy families the terpsichorean art, yesterday. "The 'bunny hug,' 'grizzly bear' and 'turkey trot' were danced with abandon. Such dances are a disgrace. Their names are enough alone to condemn them.

"But Chicago isn't going to see the freak dances this season. They will be danced only under cover. Even the 'Boston' will be shorn of its 'whirly gig' tendencies. The long-step Boston is the only variety of the dance that will survive. All vulgarity will be eliminated this season because Chicago society is becoming saner in its search for amusement."

W. PARKER LYON IS TO RETAIN VOTE IN FRESNO

FRESNO, Sept. 28.—W. Parker Lyon, ex-mayor of Fresno, who returned a few days ago from San Jose, stated yesterday that this city will still be his home in the eyes of the election laws of the state. Lyon went to the courthouse the first thing yesterday morning and registered in order to retain the legal right to cast his ballot in Fresno on November 5. He expects to return to San Jose in a few days in his automobile, but will be back in Fresno several times between now and election day. He says he will also make it a point to be here on November 5. Lyon plans to spend most of his time away from Fresno, but will continue to claim this city as his home and come here at each election to cast his ballot

A New York magistrate has committed on suspicion of insanity a sailor who beat a taxicab chauffeur out of $15. The man is, indeed, abnormal.

AMERICAN CAR NOW HOLDS TALLAC TROPHY

Battle for Honor of Holding Sierra Record Rests With Underslung Car.

Rivalry among several of the motor car dealers in Northern California for the possession of the Valvoline trophy, given for the fastest time between Sacramento and Tallac, has been such as to cause one to wonder how long any car may keep the coveted prize. Just now the American and Mitchell are the two cars fighting hardest for the honors. At present the first named holds the cup. Last week it clipped eight minutes from a mark made a few days before by the fast Mitchell.

The time record for this mountainous highway has been in the American camp for over a year past until about a week ago, when a Mitchell car, driven by "Cal" Skinner of Stockton, one of the best known drivers in the state, made a dash for the cup and clipped thirty-two minutes from the American time of 1911. Yesterday's run, however, brings the coveted trophy back again to the American car.

The American that now holds the record is a "30" H. P. four-passenger touring car of the underslung type. It was driven by Leo Nevis, Sacramento agent for the American Motor's branch house in San Francisco. "Bud" Curry acted as mechanician for Nevis. The time made was exactly 3 hours and 50 minutes.

According to advices received here by Laurence Hunsacker, manager of the local branch house, this remarkable time was made despite two punctures, and when the car was seventy-one miles out of Sacramento while running at tremendous speed it struck a rut, breaking all the leaves of one front spring. On account of the low center of gravity made possible by the American car's underslung construction Nevis finished the run without stopping to repair the spring. Bowman is immensely pleased with this unlooked-for and unique demonstration of the dependability of the American underslung construction, for according to advices the car maintained its equilibrium the balance of the run notwithstanding the righ rate of speed maintained by Nevis over the mountain roads.

GIRL HELD FOR HURLING ACID THAT KILLED MAN

NEW YORK, Sept. 28.—Screams coming from a park in Brooklyn brought a crowd of passers-by hurrying to a secluded bench, where they found a man with hands pressed to his eyes, moaning that a woman had thrown acid in his face. The police arrested a girl who gave her name as Esther Kaplan and led her to the park bench, but the man was so badly burned he could not see her. He died before an ambulance arrived.

Under pressure the girl said she knew the man as Samuel Kaplan, and that he had taken all her money under false promises of marriage. She declared that he was one of a group of swindlers wanted in Chicago. Although she insisted that he had taken the acid himself after trying to force her to drink it, she was locked up on a homicide charge.

SOUTHERN STEAMER MOVEMENTS RECORDED

LOS ANGELES, Sept. 28. — Arrived: Steamer Yale, 9:30 a. m., from San Francisco; steamer Daisy Freeman, 6 a. m., Redondo; steamer Bandon, 6 a. m., from San Diego.

Sailed. Steamer Queen, 10.30 a. m., for San Diego, steamer Yale, 2:30 p. m., for San Diego; steamer Wellesley, 11 a. m., for Eureka; steamer Carmel, 5 p. m., for Grays Harbor; schooner W. F. Jewett, 11 a. m., for Grays Harbor.

Today was a very dull one in shipping circles. But two steamers arrived during the morning. They were the turbiner Yale from San Francisco and the lumber schooner Bandon from San Diego.

The Robert Dollar is discharging cargo at the Crescent wharf, having been given berthing too late last night.

SILVERY VOICE WINS HUSBAND

Englishman Finds That Girl Is as Beautiful as "Number Please."

ST. LOUIS, Sept. 28.—Miss Veronica Potts is the possessor of a silvery voice—the kind poets rave about—marvelous in its modulation, charming in its cadence. About this possession centers this romance.

To start with the beginning, which is always prosaic, Miss Potts was an humble telephone operator in a West End Bell exchange. It was here her voice first attracted attention of her son, who had left her several years feelings and jangled nerves, and fortunate were the patrons of her board.

Prince Charming, in the person of a young English capitalist, who was visiting friends in Westmoreland place, entered the story almost three years ago. For him it was love at first hearing. Miss Potts' "Number, please," fairly swept the young Englishman off his feet, and to say he was "chawmed" is woefully inadequate. Thereafter, he sought every occasion possible to use the telephone, for even her short, cryptic, businesslike questions and answers were music to his ear.

Desperately, the young Englishman decided finally to cast conventionalities to the winds. He learned Miss Potts' name. Returning to the owner of the silvery voice, he renewed his suit. He begged to be permitted to call.

He pleaded for just one look at the owner of that remarkable voice. But the girl was obdurate, and in despair the young Englishman gave up, and shortly departed to return to England.

The romance might have ended there, but of course it didn't.

Time wore on, as the thrillers say. Miss Potts continued in her role of pacificator to irritated telephone subscribers. Last October found her at the switchboard of the Racquet club, and as destiny would have it, there returned just at this time the young Englishman.

He had abandoned all thought ever again of hearing that magnetic "Number, please," but again destiny intervened. This was in the form of a telegram to the young capitalist, which was forwarded by telephone to the Racquet club operator. Of course, the recipient of the telegram forgot all about the message in his Eurekalike eagerness.

This time Miss Potts relented and a formal introduction followed. "Distance lends enchantment" some way once said, or as Goldberg puts it, "They All Look Good When They're Far Away." Not so the subject of this romance. The young capitalist found the owner of the enchanting voice also possessed a mass of auburn hair, wonderfully large and attractive brown eyes and a manner and grace that was altogether charming.

Straightaway the Englishman called on Miss Potts' father, Thomas H. Potts of 4189 Laclede avenue, and formally sought parental approbation. It was given, and there followed a continuous round of motor rides, suppers, theaters and what not—all for two. In November the young capitalist was called east on pressing business, which has kept him since.

This is the story related by Miss Potts. The young Englishman is Hesper Rutherford, who now likes this country so well that he has decided to come here to live. He is 26 years old and Miss Potts is 22. Oh, yes, they are engaged, all right, and according to their plans, will be married in St. Louis about Christmas time.

"I can't imagine how anyone learned of this," Miss Potts said. "When Mr. Rutherford was here he was very attentive, and he has been so good about writing since he left that the postman hardly ever neglects me. The expressman, too, has been awfully good, and if I do say it myself, Mr. Rutherford shows excellent taste in his selection of roses."

Miss Potts is a graduate of Sacred Heart Convent, speaks French and Italian fluently, and is a Latin student. She is studying vocal music, and if her "telephone voice" is any criterion, she has a brilliant future. She has three brothers and two sisters, all of whom are married excepting herself and a younger brother.

HARD TIME DANCE IS GIVEN BY AMERICANS

Last Wednesday evening, September 25, a hard time dance was given by the Americans, at Loring hall, Eleventh and Clay streets. A large number attended and some very good hard time costumes were worn. Miss Rose Miester won the lady's prize, a beautiful hand painted plate. Bert Allen won the gentleman's prize, a large box of stationery. After the dancing a hard time lunch was served in the lunchroom. A leather pillow with the American emblem on it was raffled off during the evening, Miss Ruth Neunamacher holding the winning number.

Regular business meetings are held in Loring hall Wednesday evening of each week

LAST OF BIBLE TALKS BEFORE Y. M. C. A. TODAY

Hugh W. Gilchrist will deliver the last of his series of Bible talks at the Young Men's Christian Association today at 3:30 o'clock. This series has been one of the strongest ever put on at the association. The general appreciation of the men who have heard Gilchrist has been most complimentary to him as a speaker. The subject for next Sunday afternoon will be "Living Epistles." All men are cordially invited.

Oakland's Most Progressive Store

ABRAHAMSON'S

S. E. Cor. 13th and Washington Sts.

Extraordinary Sale in Our Cloak and Suit Department

Just Arrived, Women's Navy Blue Serge Suits $15.00

They come Skinner satin lined. When you inspect the superior style, quality and workmanship of these suits you will agree with us that they are an elegant value. Special..... $15.00

A Beautiful Line of Women's Two-Tone Effects and Mixed Tailored Suits $19.95

A splendid value, in a full range of the new Fall shades, many novelty mixtures. Some of these suits are prettily trimmed in latest Parisian modes, others are strictly man tailored. All sizes and all the newest Fall colorings are included in this collection. Special..... $19.95

Women's Fancy Tailored Suits $17.50

Fashionable and Attractive. Exclusive Designs.

Tailored suits that are in a class of their own, possessing distinction, style and character. Made of the finest broadcloth, with beautiful fancy trimmings. Come in brown and navy. Special..... $17.50

Women's Cheviot Suits Norfolk Style . . . $12.50

Latest style features; unquestionably the most desirable in style, workmanship and material. Come in brown cheviot, with double pockets. A splendid value at..... $12.50

Women's Tailor Made Serge Dresses . . . $9.95

They are particularly attractive and will interest every woman in this vicinity. These dresses are made of a very fine serge and are handsomely trimmed. Come in navy, brown and taupe. Special..... $9.95

Extraordinary Inducements in Ladies' Trimmed Hats $9.85

Values to $15.00.

The newest creations from the leading style centers. A sample line of the most exclusive pattern hats, velvet, plush and beaver shapes, stylishly trimmed in the smartest of color effects. Values to $15.00..... $9.85

Imported French Models Untrimmed, from $10.45 to $13.45

Charming effects in beautifully designed models in a profusion of styles and shapes. They come in drooping shapes and long effects in golden brown, taupe and black. Perfect beauties and exceptional values. Prices range from ..... $10.45 to $13.45

Brilliant Display of Novelty Silks

A REVELATION OF BEAUTY AND VALUE

40-inch Silk Charmeuse $2 the yard and up

Taupe and meteor that flashes with wonderful brilliancy through the autumn sky of silks. Taupe, the magic shade, the dull gray mole which fashion has given supreme favor in a soft clinging silk charmeuse that is among the loveliest and most beautiful of new Fall silks. 40 inches wide—$2.00 the yard and up.

36-inch Faille $1.75 yard

A new silk, a dream silk, soft, subtle, clinging in the delicacy of its texture, yet with a body of such weight it is as superb for street gowns as for the most charming of frugile frocks. 36 inches wide. The yard..... $1.75

Corded Silks from 75c to $2 yd.

Then there are corded silks from the tiniest of corded effects in a large range of colorings, ranging in price from 75c to $2.00 the yard.

42-inch Charmeuse Crepe $2.25 and $3 yard

We keep a constant display of charmeuse crepe meteors, soft, exquisite black satiny silks of royal richness. The yard..... $2.25 and $3.00

Two-Tone Novelty Silks $2 yd

Amongst them are the chamelion two-tone effects—just the proper goods for coating and one-piece suits. These come in the newest color combinations. The yard $2.00

36-inch Chiffon Taffeta 98c yd.

The chiffon taffeta is not to be forgotten. It is one of the favorite weaves for Fall. Its always crisp and soft finish has won one of the first places in fashion this season. For Monday selling we are showing a larger variety of the two-tone colorings than ever before. The yard..... 98c

Great Mill End Sale of Manufacturers' Loom Ends of . . . High Grade Laces

59c YARD

The very finest of Ratine, Macrame, Bohemian, Lierre Bands, Imitation Princess. Every yard perfect. Every yard a bargain. Colors—black, white, cream and ecru. All-over Laces, 18 inches wide in black, white, cream, ecru, pink, blue and green in the prettiest and daintiest patterns.

59c YARD

REMAINS IN TOWN FOR THIRTY YEARS

J. H. Blake of Arcata to Leave Community After Three Decades.

ARCATA, Sept. 28.—J. H. Blake leaves soon for San Francisco and Los Angeles to be gone about two weeks. He will visit his old partner, Walter Fletcher, who lives in Redlands, near San Bernardino. It has been almost thirty years since he came to the county and he will have many surprises waiting for him in the changes in the different cities. He has not seen his chum for almost forty years, so it will be a trip of great pleasure to him.

FURNITURE FOR SALE

BEAUTIFUL, massive 4-piece circassian [illegible] must be sold by October 2; cash only; no reasonable offer refused; party going away. Phone Piedmont 4884.

BEAUTIFUL furniture 4-room flat; nearly all new, bargain 3763 West st.

COMPLETE and attractive line of handcraft furniture, carpets, rugs, linoleum, bedding and house furnishings at wholesale prices; save you 25%, inspection is invited. Summers Furniture Co., 3136 Adeline st., near Fairview; phone Berk. 3611

ELEGANT English oak buffet and mahogany coiffonier, green and brown axminister rug 14x15, nearly new Majestic range; all at great sacrifice. 1451 First ave. or Merritt 1665.

FURNITURE of 5 rooms; modern; woods and finishes in good condition; phone Piedmont 1884.

FURNITURE FOR SALE (Continued)

FOR SALE—Furniture of modern 6-room flat; price $200. Call 614 17th st.

MAHOGANY dresser and chiffonier, $130, for $60; brass bed, $90, for $30; elegant buffet, $83, for $40; library table, $32, for $12; Majestic range, $69, for $35, and other furniture. 1451 1st ave., or phone Merritt 1665.

WHOLE or part furniture of 4 rooms, cheap. 5644 Telegraph ave., nr. 55th.

25% DISCOUNT on furniture; complete lines to select from. R. C. Hislop, 1812 San Pablo; phone Oakland 422.

PATENT ATTORNEYS

CARLOS P. GRIFFIN, patents, late examiner U. S. Patent Office, 704 Pacific Bldg., S. F.; phone Kearny 4815.

DEWEY, STRONG & CO., patent attorneys; founded 1860; inventors' guide; 100 mechanical movements free. 911-916 Crocker Bldg., S. F.; phone Kearny 4465.

PATENTS That Protect—Patent your ideas, they may bring you wealth; 64-page book free. Fitz Gerald & Co., 827 F st., Washington, D. C.

ATTORNEYS-AT-LAW

A— PHILIP M. WALSH, Attorney-at-Law, rooms 501-502, the Oakland Bank of Savings Bldg., 12th and Broadway, Oakland, Cal.; office phone Oakland 3089; residence phone Piedmont 3018.

A. P. STIEFVATER. DIBERT & STIEFVATER, Attorneys-at-Law, 243-244 Bacon Bldg.; phone Oakland 1492.

A. L. FRICK, Attorney-at-Law, 25 2d Bldg.; phone Oakland 8206.

A. A. MOORE, Attorney-at-Law, 15 2d st., San Francisco.

BEN F. WOOLNER, Attorney and Counselor-at-Law and Notary Public, First National Bank Bldg.; phone Oakland 29.

B. H. GRIFFINS, Attorney-at-Law, U. S. Bank Bldg., Oakland, phone Oak. 851.

DUNSMY, KINSELL, Attorneys-at-Law, Oakland Bank of Savings Bldg., phone Oakland 1534.

FITZGERALD & ABBOTT, Attorneys-at-Law, Oakland Bank of Savings Bldg., 12th and Broadway; phone Oakland 422.

ATTORNEYS-AT-LAW (Continued)

CLINTON G. DODGE, room 305, Oakland Bank of Savings Bldg.

FRANK W. SMITH, collection, 704 Macdonald ave., Richmond, Cal.; phone 4861.

GEO. W. REED, Attorney, Union Savings Bank Bldg.; phone Oakland 651.

GEO. DE GOLIA, Oakland Bank of Savings Bldg., room 613; phone Oakland 32.

HARRY W. PULCIFER, Attorney-at-Law, 1014 Broadway; phone Oakland 2742; residence phone Oakland 4361.

H. A. BIGELOW, Attorney-at-Law, 115 Telegraph ave.; phone Oakland 3644, Home A 5615.

JOHNSON & SHAW, law office, 916 Union Savings Bank Bldg.; phone Oakland 3402.

L. S. CLARK, Atty.-at-Law, 701 Jackson st.—Consultation free; open evenings.

PERCY C. BLACK, Attorney (Reed, Black & Reed), Union Savings Bank Bldg.; phone Oakland 851.

MELVIN C. CHAPMAN, Attorney-at-Law, Oakland Bank of Savings Bldg.; phone Oakland 836.

STREET, J. F., Attorney-at-Law, Notary, 1014 Broadway; phone Oakland 2743; residence phone Oakland 4561.

STANLEY MOORE, Attorney-at-Law, Railroad Bldg., San Francisco.

TOO LATE TO CLASSIFY

SUNNY front room furnished, rent $5. 844 13th st. near Market.

CLASSIFIED BUSINESS DIRECTORY

DRAYAGE AND STORAGE.

JAS. HENNEBERRY does all kinds of draying. Office 428 9th st.; phones Oakland 564, A 1564; res. Oak. 4086, A 3760.

ONE WEEK'S TRIAL MAY HELP DIVORCE

If Suited at Eend of Period the Couple Are to Wed.

FREDERICA, Md., Sept. 28.—Mrs. Myrtle N. Davis of Cumberland, Md., accompanied by her 7-year-old son, arrived at Adamstown, Md. She went immediately to the Park Mills home of John Trout, the 70-year-old Union veteran, who advertised for a wife. Mrs. Davis is said to be 30 years old.

Mrs. Davis is the much-talked-of "Cumberland widow," whose name and address Trout had refused to disclose. Mrs. Davis reminded Trout of their engagement, by letter, that she was to spend a week at his home and if each found the other suitable they would be married. Mrs. Davis and her son will make their home with Trout and his daughter at Park Mills for a week at least.

The arrival of Mrs. Davis at Adamstown and at Park Mills caused considerable interest. As soon as she inquired for Trout persons guessed her errand. Her arrival at Adamstown was telephoned ahead to Park Mills, and when she reached there the entire population was out to welcome her.

Friends of Trout say he seemed much pleased over the arrival of the widow. His friends declare it looks like a match.

Trout went to Boonsboro, Md., several days ago to see a woman there, who had replied to his advertisement for a wife. He said he found she was away from home for the day. In reply to a question as to whether he would go again to see the lady in question he replied in the negative, adding that if anything more was to be done she would have to some see him.

He no longer secrets any letters, and the information they contain is open to the general public of Park Mills, about a score in number. Every person able to read has perused Trout's love letters.

Trout had several offers from his daughters to settle down with them, but the old man refused and chose to live out his life in the little home in which he has passed more than three-score years already.

Waldorf Astors Annex Popularity Aboard Liner

MR. AND MRS. WALDORF ASTOR, WHO ARRIVED IN NEW YORK RECENTLY TO VISIT FRIENDS. —Copyright by Bain News Service.

NEW YORK, Sept. 28.—Waldorf Astor and his wife, who is one of the famous Langhorne sisters of Virginia, and who arrived recently from Europe, are making the most of their time while here in visiting with old friends and being entertained at various ultra smart functions. On the way across the ocean in the Baltic, Mrs. Astor made herself popular in the stoke hold by talking with the men and Astor personally collected a fund of $500 for the family of one stoker who was crazed by the heat and jumped overboard.

Astor will not remain in this country long as his duties as a member of Parliament call him back to London soon. It is said that his father, William Waldorf Astor, who went abroad some years ago and became an Englishman, is anxious to get a British title to transmit to his son.

CLUBS INTERESTED IN WATER PLAN

United Improvers East of Lake Merritt to Make Investigation.

The United Improvement clubs east of Lake Merritt, under the presidency of W. E. Sansome, have undertaken a thorough investigation of the proposed municipal water district. A committee has been named to report the result of their investigation. The committee is composed of the following delegates: R. E. Hummell, R. Trimlet and A. W. Gill.

SEEK BETTER SERVICE.

The Central Improvement club is still seeking a regular 10 minute service Saturday and Sunday evening on the Leise avenue car line. The matter was discussed at the last meeting of the club. Answering on the floor the statement of Manager Potter that the present service is better than the patronage, several members quoted conductors who have said that on their week-end shifts covering day and night run, the number of their fares had totaled from 800 to 1100. To pursue the subject farther members Clarke, Tinsley and Dietzman were appointed to confer with the traction people.

R. R. Clarke reported that in advertising for bids on Brookdale avenue work 2000 feet of grading had not been included and that for this reason the Hutchinsons had failed to get the contract.

The officers of this club are as follows: L. Heinz, president, 4059 Allendale avenue; R. R. Clarke, vice-president, 3936 Brookdale avenue; R. Trimlet, secretary, phone Merritt 4627; W. H. Locke, corresponding secretary, 3811 Quigley street; E. A. Nygren, treasurer, 3753 Brookdale avenue.

The Taxpayers' club met at Fruitvale school No. 2 on Tallant street, Friday.

The Taxpayers felicitated themselves over the fact that the Oakland Traction company has strung its trolley wires for a double track service on the Foothill boulevard.

The Taxpayers took another step toward the Galindo street opening.

The Melrose Improvement club has entered a protest against the purchase of parks on the district assessment plan.

The Latham Terrace club had the satisfaction of reporting the widening of Twenty-fifth avenue. East Twenty-first and Twenty-second street after a two years' campaign of hard sledding.

The Laurel Grove club members have had to await the installation of electric light service in the School street assembly hall. They will therefore continue to meet at Maple hall until definite date can be announced.

The Upper Fruitvale Improvement club meets Mondays in Upper Fruitvale hall. The officers are R. A. MacKerricher, president; D. P. Decker, secretary, 2468 Palmetto street.

The members are now promised the installation of gasoline lights in all of Dimond central business district.

The Galindo Improvement club held an epoch making session by announcing an amicable agreement under which Brookdale avenue up the hill from Fruitvale avenue will be made almost straight and brought down to an easy car line grade. The Brookdalites expressed a determination to make theirs the banner Upper Fruitvale east and west thoroughfare.

Alcohol In Pe-ru-na An Unjust Criticism

S. B. HARTMAN, M. D.

Having a little business in one of the federal offices of the city, after it was finished I fell in conversation with the official in charge concerning Peruna. I mention his business to show that the conversation was conducted with a man of more than ordinary intelligence, being a employe of the government who had passed through several civil service examinations. He said to me, not knowing who I was:

"I think a great deal of this patent medicine business ought to be stopped. Especially such remedies as Peruna. Peruna, as you know, is a stimulant and contains eighteen or twenty per cent. of alcohol. People take it without knowing what it is, and such remedies ought to be prohibited by law. My own mother took Peruna once. She had a cough, night sweats, was growing emaciated and weak. Several doctors examined her. The opinion was expressed several times that she was going into consumption. One thought it was chronic bronchitis. At any rate, her condition was quite serious. She was unable to get any relief from the doctors she consulted, although she took their medicines faithfully for nearly a year. Some one told her about Peruna, and against my wish and against the wishes of our family, she began taking it. At once she improved, and in less than six months she apparently was well. We did all we could to discourage her in taking Peruna, but she persisted. It finally came out in the magazines that Peruna contained alcohol. Then we knew at once what it was that benefited my mother, it was simply the alcohol that Peruna contained. We had the laugh on mother. We have not ceased to make fun of her yet about her being cured with a dilution of alcohol. She seems to be embarrassed by our teasing her, but she is very stubborn. She says that if she were to be sick in the same way again she would certainly get Peruna and take it, alcohol or no alcohol. So you see if people will persist in such foolishness there ought to be a law to prevent them."

I ventured to interpose a question. "You say the doctors could not cure her, and yet you say Peruna did cure her. What difference does it make to you whether it was alcohol or some other drug that effected the cure?"

"Well, I don't know that it makes any difference, but it is deceiving the people to give them alcohol even though it does cure them," he said.

I replied. "Why, I cannot exactly understand that. Alcohol is a drug, the same as quinine or morphine. If alcohol cures certain diseases where is the deception I understand that the Peruna people print on the label of each bottle the per cent. of alcohol contained in Peruna. Each patient may read it, if he pleases. I cannot see where there is any deception."

"Well, I would not take Peruna," he persisted. "Now, I was sick, I had a stomach disease. A violent pain, that would come on about an hour or two after each meal. It grew worse and worse. I was also constipated. I consulted several doctors in our city about my health. I went to see a prominent specialist in New York City, paid out a great deal of money, but no help. One time I was having a bad spell on the train. The gentleman who occupied the next seat was a retired physician with whom I had been acquainted. He said to me, 'My friend, if you want to get well I would advise you to take a glass of lager beer before each meal. I think that will cure you.' Having followed the directions of several good physicians without any assistance, I thought I would try the beer. In a very short time I found it was helping me, and I got entirely well. My bowels became regular and I had no more pain. No more distress after meals. Now, if my mother had used some remedy like that it would be all right. But to persist in using some secret remedy like Peruna, I think it is outrageous."

Again I ventured to ask some questions. I asked: "What do you suppose it was in the lager beer that effected the cure?"

"Why, I presume it was the stimulant it contained. Yes, no doubt it was the stimulant."

"You know, of course, that the stimulant in beer is alcohol, the same as in wine or whiskey or any other alcoholic drink?"

"Yes, I have heard say that beer contains about five per cent of alcohol."

"That is correct," I replied. "You took a bottle of beer before each meal, did you?"

"Yes."

"In doing so you were drinking a pint of a five per cent. solution of alcohol."

"Yes, I suppose so."

"Five per cent. would be one-twentieth. As each pint contains sixteen ounces you were then taking a little less than an ounce of alcohol before each meal."

"Yes."

"But you objected to your mother's taking alcohol in the Peruna, and yet she was taking far less alcohol than you were. As I understand it, the dose of Peruna is one tablespoonful. Supposing it to be twenty per cent. alcohol, there would be in each dose one-fifth of a tablespoonful of alcohol, which would be about half a teaspoonful, while you were taking at least four teaspoonfuls of alcohol in your bottle of beer. And yet you objected to your mother's taking Peruna on the ground that the Peruna contains alcohol. In my opinion it was the alcohol that cured both of you. Your mother evidently was cured of a very serious ailment. Peruna contains alcohol. It was undoubtedly the alcohol that cured her, or at least helped to. The other ingredients of Peruna might have assisted, no doubt did. In your case it was the alcohol in the beer that cured you of the stomach difficulty. Peruna has cured thousands of such cases."

"Well, I declare," he replied, "I never thought of it in that way before. There has been so much said about alcohol being poisonous that I suppose my mind has been prejudiced against it. But if as you say there is also alcohol in beer, the same kind of alcohol as is used in Peruna, I cannot see where the difference is myself."

"Well," I replied, "you have been doing exactly what the average man and woman is doing. You have allowed your mind to become prejudiced against Peruna on account of its containing alcohol. Without stopping to look into the matter at all you have assumed that there is something terribly disreputable about remedies containing alcohol. The fact is, however, that most all fluid medicines, whether prescribed by a doctor or put up as a patent medicine, contains a certain amount of alcohol. It was alcohol that cured your mother. It was alcohol that cured you. In my opinion, alcohol in some form or other is making more cures than all other drugs combined. This is not saying, however, that Peruna contains only alcohol, for it does contain excellent remedies besides alcohol. But I do contend that the alcohol in Peruna is not only not harmful to those who take it, but if taken in the doses prescribed on the bottle it will do a great deal of good and there is not the slightest danger of forming a drug habit."

Peruna is for sale at all drug stores.

SPECIAL NOTICE—Many persons are making inquiries for the oldtime Peruna. To such would say, this formula is now put out under the name of KA-TAR-NO, manufactured by KA-TAR-NO Company, Columbus, Ohio. Write them and they will be pleased to send you a free booklet.

Marriages, Births, Deaths.

MARRIAGE LICENSES.

The following marriage licenses have been issued:

BROCKHAGE-PARKER—Charles L. Brockhage, 32, Oakland, and Helen W. Parker, 25, Alameda.
CONWAY-RANDAHL—Earl W. Conway, 22, Reno, and Virginia Randahl, 20, San Francisco.
CANDRIC-FRANCARD—Peter M. Candric, 35, and Louise Francard, 27, both of Oakland.
FERREIRA-SANTES—Joseph C. Ferreira, 21, Hayward, and Amelia Santes, 19, San Leandro.
HASSELBECK-BRUECKER — Adolph Hasselbeck, 26, and Louise Brucker, 24, both of Oakland.
KING-MEEKS—Joseph W. King, 40, Hayward, and Jessie Meeks, 32, San Francisco.
LARSON-SWANSON—Albert G. Larson, 25, and Lydia F. Swanson, 18, both of Oakland.
MILLER-BURTNETT—John W. Miller, 43, and Hattie Burtnett, 46, both of San Francisco.
M'MENAMIN-LEONARD—William McMenamin, 28, Hayward, and Margaret Leonard, 21, Oakland.
NAHAOLELUA-DENNY—Charles Nahaolelua, 31, and Galena Denny, 25, both of San Francisco.
POLLOCK-POPPLEWELL—James R. Pollock, 25, and Amybel M. Popplewell, 17, both of Oakland.

BIRTHS.

NAMES—September 25, to the wife of Charles Curtis Names, a son.
MUHR—September 19, to the wife of H. F. Muhr, a son.
JOHNSEN—September 27, to the wife of Lars Johnsen, a daughter.
GHIRARDELLI—September 22, to the wife of Harry T. Girardelli, a son.
FREUND—September 23, to the wife of Henry C. Freund, a son.
WRIGHT—September 21, to the wife of Elliott Theo. Wright, a daughter.

BOARD OF HEALTH REPORT.

Following is the report of the Board of Health:

Name	Cause.
Giles H. Gray	Diabetis.
Abraham Mizelmecher	Pneumonia.
Inf. of Richard and Nellie Baines	Stillborn.
J. M. Smith	Mortem heart clot.
Cornelia Bell Croco	Pneumonia.
— Lucas	Premature birth.
William Isaac	Chronic nephritis.
Emily C. Hopper	Val. heart lesion.
Elizabeth Barnard	Angina pectoris.
Jeremiah T. O'Neil	Mitral regurgitation.

DEATHS.

DUNN—In this city, September 28, 1912, John Loraine Dunn, beloved son of Ambrose and Christina Dunn and brother of Emilda and Ambrose Dunn, Jr., a native of Vicksburg, Miss., aged 14 years, 3 months and 5 days.
Notice of funeral hereafter.

GILBERT—In this city, September 28, 1912, Adrian A., beloved husband of Mary E. Gilbert, loving father of Adrian J., Alexander F., John Lee, Christine and Paul H. Gilbert and Mrs. P. J. Boyens, a native of Washington, D. C., aged 67 years, 8 months and 18 days.

Friends and acquaintances are respectfully invited to attend the funeral Monday, September 30, at 9:15 a. m., from his late residence, 576 6th street, thence to St. Mary's church, where a requiem high mass will be celebrated for the repose of his soul, commencing at 9:30 a. m. Interment, St. Mary's cemetery.

HAUSEN—In Hayward, September 27, 1912, Hans Olaf Hausen, devoted husband of Mrs. H. O. Hausen, a native of Denmark, aged 57 years, 10 months and 1 day.

Friends and acquaintances are respectfully invited to attend the funeral Monday, September 30, 1912, at 1:30 o'clock p. m., from the Congregational church, Hayward. Interment, San Lorenzo cemetery.

M'CARTHY—In this city, September 27, 1912, James L. McCarthy, dearly beloved husband of Annie E. McCarthy, a native of Canada, aged 59 years, 5 months and 25 days. Member of Oak Council, No. 784, Knights of Columbus; Oak Lodge, 171, Benevolent and Protective Order of Eagles, and Catholic Knights of America.

Friends and acquaintances are respectfully invited to attend the funeral Monday, September 30, 1912, at 9:30 o'clock a. m., from his late residence, 898 Lake Shore avenue, thence to St. Francis de Sales church, where a solemn requiem high mass will be celebrated for the repose of his soul, commencing at 10 o'clock a. m. Interment, Catholic cemetery.

NOTICE.

Oak Council, No. 784, Knights of Columbus.
To the Officers and Members of Oakland Council, No. 781, Knights of Columbus:
You are hereby notified to attend the funeral of our late brother, James L. McCarthy, on Monday, September 30, 1912, at 10 o'clock a. m., from St. Francis de Sales church, 21st and Grove streets. By order of

H. J. QUINN,
Grand Knight.

J. F. Kemmy, Recorder.

SPENCER—In Hayward, September 27, 1912, Mrs. A. M. Spencer, loving mother of W. D. Spencer, a native of Salem, Mass., aged 68 years, 4 months and 12 days.

Friends and acquaintances are respectfully invited to attend the funeral Monday, September 30, 1912, at 11 o'clock a. m., from the residence of her son, W. D. Spencer, 328 Castro street, Hayward. Interment, private.

ARTISTIC
FUNERAL DESIGNS
AND CUT FLOWERS
Reasonable Prices.
PHONE Orders Given Prompt Attention.
MOGAN & KOOYMAN
895 TWELFTH ST.
Telephone Oakland 2051.

SNEAD MUST STAY IN PRISON CELL

Luxuries Will Not Be Given, Although Slayer Could Well Afford.

AMARILLO, Texas, Sept. 28.—John Snead will not be allowed to enjoy the convenience of a fashionable hotel or the luxuries his fortune makes possible while awaiting trial for the murder of A. G. Boyce Jr., as he did when awainting trial for the killing of Boyce's father. Snead must remain in jail until his trial is called. This probably will be some time in January.

Judge Browning of the Forty-seventh district court today refused Snead's application for a writ of habeas corpus, holding that the testimony showed that Snead had planned the death of Boyce, had rented a house and laid in wait for him and that his act was not a case of sudden passion as the defense claimed, but showed malice aforethought. The decision was a distinct surprise.

Snead's attorneys will make an appeal.

CASE IS TRANSFERRED.

This afternoon Judge Browning transferred the Snead case to Will Barger county. This means that the trial will be held at Vernon. The case of B. B. Epting, who is under indictment as an accomplice, was transferred to Hale county and will be heard at Memphis.

There is a rumor afloat here tonight that Epting's testimony before the grand jury unfolded the details of the plot to kill Boyce. It is said that an agreement was made with him by Snead by which Epting was to kill Boyce in the event Boyce killed Snead when Snead and Boyce met. Epting was to get $25,000 for the job. If Boyce killed Snead and Epting the $25,000 was to go to Epting's family.

PRACTICAL AGRICULTURE WORK BEING OUTLINED

DAVIS, Sept. 28.- The foreman of the university farm is having the piece of land east of the horticultural building prepared so that it can be put in alfalfa. They are now checking the land and at the same time the students are having a practical lesson in the work of general agriculture, especially that relating to alfalfa land and irrigation.

The meeting of the short course students called together by Dr. Anderson was largely attended, and up until a late hour Dr. Anderson was bombarded with questions that had suggested themselves to the students during the doctor's address. Before the close Clayton Taylor of Pasadena proposed that they have such a meeting at least once a week. This was put to a vote and they unanimously decided on Thursday evening. Taylor is taking a very great interest in the welfare of both the student body and the farm school.

TOWN COULD NOT SUPPLY JURY, SO MOVE COURT

SACRAMENTO, Sept. 28.—Deputy District Attorney J. Q. Brown went to Bridge House in the eastern part of the county on the Sacramento-Plymouth road, to represent the people against William Mayhan, charged with petty larceny. It is charged that Mayhan took a plow tree from the Flint ranch last April.

The defendant demanded a jury trial and the task of selecting one was commenced. When seven jurors had been accepted the supply was exhausted and Constable Parker, when appealed to, gave it as his belief that all of the men in the township were at the trial and that it would be two or three months before he could subpoena enough jurors to try the case—that he would have to wait until they returned from the mountains with their sheep.

Thereupon it was agreed by the attorneys to have the venue changed to Township Justice Clarken of Sacramento township, and it was so ordered. The case will be called in a few days to be set for trial.

GOV. DIX TO MEET WITH OPPOSITION

Fight in Syracuse Convention Is Indicated by the Conference.

NEW YORK, Sept. 28.—A close conference between Governor Wilson and Senator O'Gorman tonight during the dinner to National Chairman W. F. McCombs at the Hotel Astor was believed by most of those present to indicate a fight in the Syracuse convention next week against the renomination of Governor Dix, backed by Governor Wilson, with Supreme Court Justice Victor J. Dowling as the opposition candidate.

Governor Wilson had taken his place at the guest table when Senator O'Gorman entered the room. The senator made a gesture to the governor, who immediately arose and joined him. Together they moved into an adjoining room and remained closeted together for 15 minutes.

After his return to the banquet room Senator O'Gorman said,

"The name of Victor J. Dowling will undoubtedly be presented to the Syracuse convention for the nomination for governor."

Governor Wilson declined to make any statement.

MAKE CHARGES AGAINST ALLEGED WINE TRUST

FRESNO, Sept. 28.—That the California Wine Association is actively endeavoring to prevent growers from getting more than the price of $5 a ton it announced, is indicated by an incident at Lone Star yesterday as told by a grower. The scales at Lone Star are owned by the Wine Association, but the storekeeper has an arrangement whereby he does public weighing in consideration of attending to the property. The Samuels winery people have been buying grapes for $6 in the Lone Star neighborhood, weighing them at the scales in front of the store. Yesterday George Beveridge of the C. W. A. telephoned to the storekeeper forbidding him to weigh grapes, except those bought by the C. W. A., on the scales. The storekeeper refused to discriminate.

SAN JOAQUIN FISH HARD TO CLASSIFY

FRESNO, Sept. 28.—Antone Bargas, a west side fisherman, brought to Fresno a fish taken from the San Joaquin river which local sportsmen are having trouble in classifying.

The fish is over a foot in length, of a reddish tinge, and with scales almost as large as that of a carp.

Bargas captured the fish in the Dos Palos country, where he has his camp on the bank of the San Joaquin, and having occasion to come to Fresno, he brought his capture along.

Though he has been fishing in the San Joaquin for a stretch of fifteen years, Bargas states that he has never before seen a fish of the kind referred to taken from that or any other stream.

The specimen resembles a huge gold fish, but is lighter in color and has a flatter head.

Bargas believes that the fish is a cross between a carp and gold fish, but that idea is scoffed at by those who profess to possess knowledge of fish and their habits.

RAILROAD BRIDGE IS IMMENSE STRUCTURE

YUBA CITY, Sept. 28.—Reports coming from Meridian are to the effect that the work on the Northern Electric bridge across the Sacramento river is progressing rapidly, and the contractor expresses the belief that he will have it completed before the high water comes. This will be one of the finest bridges in this part of the state. It is an expensive structure, but is said to be as near permanent as it is possible to get. The piers are 150 feet apart, which will allow the largest steamers on the river to pass through the bridge without any inconvenience.

If Governor Wilson keeps his campaign speeches up to the mark he has set, Mayor Gaynor will have to look to his laurels as a maker of epigrams.

REMARRIED AFTER LONG SEPARATION

Ceremony Takes Place on the Eleventh Anniversary of Their Parting.

PHILADELPHIA, Sept. 28.—Leaving her bed in a hospital to wed the man whom she divorced, Mrs. Fannie M. Lafland was remarried to Harry Hart, of South Bethlehem, on the fourteenth anniversary of her separation from him. The pair were divorced eleven years ago on grounds of desertion. The ceremony took place at the home of Mrs. E. E. Cooke, 1640 Federal street, who was instrumental in bringing the pair together again. The woman has been under an operation on her throat, but decided that nothing should prevent the ceremony. After it was over, the pair left for Washington on their second wedding tour.

One of the features of the ceremony was the fact that Eva, the 15-year-old daughter of the pair, acted as flower girl with her half-sister Dorothy, 5 years old, Mrs. Hart's daughter by another marriage.

Since the divorce Hart had married again, but his second wife died. Mrs. Hart, after the divorce, resumed her maiden name, and did not remarry. Friends of the pair know that although they had not seen each other for years the old affection had not died out, and seven months ago a meeting was planned without the knowledge of the pair.

Mrs. Cooke arranged for a party to be given at the home of Mrs. H. D. Haviland, an aunt of Hart, who lives at Audubon, N. J. At this party the pair met, and following it Hart paid attentions to his former wife, with the result that she again consented to marry him. The pair will live in South Bethlehem.

BEATS UP

YOUTH ARRESTED FOR SEEING THE WORLD

ST. LOUIS, Sept. 28.—While his parents were sleeping at the Stratford Hotel early in the morning, Harold Mehaffey, 8 years old, decided to see the sights of a great city.

By way of providing himself with the wherewithal, he took $1 from his father's purse, dresses himself in a purple shirt and sallied forth.

The parents, Mr. and Mrs. L. D. Mehaffey of Detroit, notified the police as soon as they discovered the boy was missing. Mehaffey declared the child had been a runaway since he was two years old. Six years ago he left his parents' home and walked five miles to the residence of his grandparents, near Detroit.

The boy was found at 10:30 o'clock at night at Union Station. He said he had spent the $1 visiting moving picture shows and buying candy and ice cream. He objected seriously to being "arrested" and pulled a button from Patrolman Albert Chase's uniform in his efforts to release himself.

MARYSVILLE IS SHOWING BIG BUILDING ACTIVITY

MARYSVILLE, Sept. 28.—Sixty-five thousand dollars has been spent and is being spent in building operations in the city. This is a remarkable showing considering the fact that all the building permits have not yet been issued and the above figure was compiled by City Clerk Single merely from the permits which have been issued since the ordinance requiring every person to get a permit has gone into effect.

Eleven permits have been issued to date. These are for various structures, from chicken coops to three-story brick buildings.

ELECTRIC DIET TO GROW CHICKS FAST

New York Doctor Says It Will Bring Them to Maturity at Earlier Age.

NEW YORK, ept. 28.—A novel poultry farm, in which electricity will be utilized to hasten the growth of the chickens, is being equipped by Dr. Rudolph C. Lienau, of 137 Bainbridge street, Brooklyn, at Great River, L. I. The electric farm is the result of observations made by Dr. Lienau in Europe, where experiments with the electric current in stimulating the growth of chickens have been very successful. If the Great River undertaking comes up to his expectations other farms will be established on the same plan, with the result that the supply of poultry will be greater and the price consequently lower.

While Dr. Lineau is giving no guarantee that the workingman is going to have a hen in the pot for every meal if his expectations are realized there is unquestionably a solar plexus blow coming to the beef trust.

"The principle is simple," said Dr. Lienau last night. "It is just a question of stimulating the fowl with an electric current so that its circulation will be increased. The result will be increased assimilation. The power of the fowl to assimilate more food and assimilate it more quickly means that it will increase in weight and increase quickly. Not only will the product be marketable sooner than otherwises, but the chances of loss by death will be greatly lessened.

By the electric system chickens will develop to the broiler stage in about half the time they develop naturally. In the European experiments of treating chicks to practically continuous doses of a high-frequency electric current, they have put on from thirty-eight to forty percent more weight within a given period than their non-Lienau.

"The conditions that surrounded the two classes," Dr. Lienau added, "were identical with the exception of the electrical application. They had similar food, the same 'foster mothers,' the same runs.

"About 5000 volts were used in the alternating current, which was so directed that it swept away the basking runs of the chickens. The cost of treatment as practiced by Dr. Thorne Baker of London, from whom I obtained most of my ideas, was about 4 cents a fowl.

"I am installing some improvements on the European system at Great River, where the poultry farm will cover about three acres. These improvements will have to do chiefly with the application of 'feeding' of the electricity. A considerable outlay of money will be necessary to properly equip the farm, but this will be more than returned when it is in operation."

LADIES' ENDEAVOR WILL GIVE DANCE

The Ladies' Endeavor Society of this city will give their annual dance in Castle Hall, Twelfth and Alice streets, on the evening of October 6. This dance will be given in conjunction with the Beth Jacob Congregation of Ninth and Castro streets. The officers of the society have undertaken the responsibility of this affair. The chairman of the committee is Mrs. M. Silverstein, secretary of the society, assisted by Mrs. M. Helman, president; Mrs. D. Moskowitz, vice-president, and Mrs. D. Gellman, financial secretary.

'POP' LEONHARDT LOSES HIS SUIT

Judge Decides He Knew What He Was Doing When Deeding Property.

SAN FRANCISCO, Sept. 28. — Sherman ("Pop") Leonhardt, a well-known character of the old San Francisco, lost a suit in Superior Judge Frank Dunne's court today for the return of the Golden Gate Casino of which he was a proprietor for many years and which he turned over to his wife, Louise, and his son, Carl Leonhardt, shortly after the fire of 1906. Leonhardt claimed he did not know what he was doing at the time he executed the deed of transfer.

"Pop" brought the suit in 1908 and asked $5000 in addition to having himself reinstated as proprietor of the cafe, which he claimed was a fair percentage of the profits during the time his wife and son have run the place.

According to the testimony of the wife and son at the many court hearings, Leonhardt was compelled to close his place shortly after the fire by the military authorities for overcharging refugees. The alleged overcharges were reported to the Police Commission, who took away the liquor license.

Taking between $1000 and $2000, Leonhardt went to Tonopah. He abandoned his lease on the Casino. Carl and his mother took charge of the place, executed a new lease with the owner and secured a new liquor license.

In order to avoid future litigation Charles F. Hanlon, attorney for the wife and son and who has conducttd the case throughout for them, wrote to Leonhardt at Tonopah in August, 1906, and, explaining matters, secured from him a bill of sale to the place.

When "Pop" returned to San Francisco in 1908 he claimed he was suffering from coma when he executed this bill of sale. In support of this he told a strange tale of his wanderings. He said up in Sacramento a few days after the great fire and didn't know where he was. He asked a saloon man, and upon being told the date he was stricken with shame, presuming his wife would think he had deserted her in those trying days, and decided not to come home. He went to Tonopah.

Judge Dunne decided that "Pop" well knew what he was doing, was at no time suffering from mental coma and that as the present license had been issued to the son, as had the lease, the father had no interest in either.

YEAR'S HAY CROP IS 15,000 TONS

Livermore Farmers to Derive About $250,000 for the Season.

LIVERMORE, Sept. 28.—The hay season is practically over and it is now safe to place an estimate on the net results. The farmers of the Livermore section will receive slightly in excess of $250,000. The crop amounted to about 15,000 tons and an average price of $17 a ton was received. In most cases the farmers have disposed of their holdings, only a few having stored their hay.

J. O. DAVIS HEADS STATE DEMOCRATS

Party Passes From Bell Control to Phelan-McNab Forces.

SAN FRANCISCO, Sept. 28.—J. O. Davis of Berkeley, president of the Woodrow Wilson league of California, was elected chairman of the democratic state central committee today by acclamation.

Like unanimity marked the selection of David E. Fulwider of Los Angeles and Jay J. Scott of Sacramento and W. J. Hynes of San Francisco as vice-chairman and secretary and treasurer respectively.

The reorganization of the democratic state central committee and the passing of its control from the hands of Theodore Bell and his friends in the hands of the Phelan-McNab forces was accomplished at a function that lacked all the characteristics of a democratic meeting.

The advertised fight to save Chairman R. H. DeWitt and Secretary John Murray was not even suggested.

Theodore A. Bell took part in the meeting to the extent of participating in the ratification of the program, but made no motion nor speech.

ANTI-VICE LEADER SLAIN IN STREETS

Aged Woman Crusader Dies From Bullet Fired After Severe eBating.

WEST HAMMOND, Ill., Sept. 28.—Another sensation occurred this evening in connection with t he numerous scandals which have surrounded West Hammond's notorious resorts. Mrs. Baranowski, 48 years old, a woman who has been active in the Virginia Brooks campaign against the dives, was found dying in front of her home. A bullet hole was in the side of her head and she had cuts and bruises on her arms, shoulders and body. She died a few minutes after being found.

"They beat me. They struck me down," she murmured, after being found. Then she lapsed into unconsciousness.

The police are working on the theory that she was dragged in a saloon, attacked and then dragged down the sidewalk to her home, which is around the corner from a row of notorious resorts.

DEMANDS WITHDRAWAL OF HERESY CHARGES

SAN FRANCISCO, Sept. 28. — Rev. Norman W. Pendleton, pastor of the Covenant Baptist Church, against whom charges of heresy were made by Rev. Vandyke Todd in a general way at the meeting of the San Francisco Baptist Association, demands that the charges be sustained or publicly withdrawn, also challenges Rev. Todd to a debate on the subject.

Maybe some of the representatives who do not expect to sit in the House seven years hence are trying to pave the way to land a clerkship in one of the departments.

You Can Save Money

by walking just a block or two out of the high-rent district and shopping at

Cosgrave's

Twelfth and Franklin, opposite Hotel St. Mark.

Suits and Coats

This coming week we will show an elegant assortment of Coats and Suits, and they are positive beauties.

The very latest productions from New York's most exclusive tailors, and at prices that will surely tempt you.

Just a Word About Furs

We have on display an excellent assortment of fresh new Furs, in all the latest shapes, made from select skins of young animals.

You will be surprised at the exceptionally low prices.

In this department we are making a specialty of White Ermine Neck Pieces at prices that cannot be duplicated. Compare them with others.

A Charge Account Always Open to You

COME JUST TO LOOK AROUND—NO TROUBLE TO SHOW GOODS

Perfect Fit or Your Money Refunded.

COSGRAVE'S OAKLAND

Opposite Hotel St. Mark Twelfth and Franklin

'SHIRTWAIST DANCE' TO SWELL ORPHANAGE FUND

MISS DOLLY MORRISON (TOP) AND MISS EVERDINA SANDERS, WHO WILL ASSIST IN DANCE FOR CHARITY.

A number of young people of St. Anthony's parish, East Oakland, are planning a shirt waist dance for Tuesday evening, October 8, at St. Anthony's Hall, corner East Sixteenth street and Sixteenth avenue. The affair is for the benefit of St. Vincent's orphanage in San Rafael, and a large number of tickets have already been sold.

Prominent among those who are working for the success of the dance are Miss Everdina Sanders, chairman of the committee in charge; Dolly Morrison, Miss Ethel Healey, Marion Donegan, Ruby Noyes, Frank Donegan, Joe Burke, William Knapp and Wilbert Bailey.

MUNICIPALITY HAS BABE IN ITS CHARGE

Has Duty to Perform in Protecting Infant From Disease in Raw Milk.

MUNICIPAL HYGIENE IS SUBJECT OF DISCUSSION

Nathan Straus, Founder of the Infant Milk Depots, Speaks Before Congress.

WASHINGTON, Sept 28.—The duty of the municipality to protect the babies from diseases that may be carried to them in raw milk was strongly urged in the section on state and municipal hygiene of the international congress on hygiene by Nathan Straus, founder of infant milk depots in many cities and delegate from the American Public Health association and from the state of New York.

The work of federal agencies was discussed by B. H. Rawl, chief of the dairy division of the Department of Agriculture. Dean Russell of the University of Wisconsin told of the state's duty, and Commissioner Lederle of New York city discussed the functions of municipal health departments, while Professor Jordan of the University of Chicago strongly urged pasteurization.

DUTY OF THE MUNICIPALITY.

Mr. Straus in part said:

"It is a matter of deep satisfaction that the ruling idea and purpose of this great international gathering is the prevention of disease, for, as I stated in my very first articles on public health questions a score of years ago, 'One ounce of prevention is worth a ton of cure.'

"The betterment of milk production is not properly the work of voluntary organizations. It is the duty of the public authorities. I have maintained this for 20 years. I urged this in a letter to the mayors of American cities in 1895, and at the conference of mayors in 1897 and in 1900, reciting the results of nine years' practical experience, I urged that the pasteurizing of the entire milk supply be made the function of the municipality, as incalculable suffering and disease would thereby be prevented.

"But municipal authorities were not alive to their opportunity, and this work for humanity had to be carried on by voluntary organizations. Now municipalities have taken up this work, but there is still room for the voluntary organizations in teaching the municipal authorities what to do, and how to do it, and in pushing them on to the full performance of their duty to the babies.

PERIL OF TUBERCULOSIS.

"When the peril of tuberculosis in raw milk came forcibly to my attention more than 20 years ago, the very man who had isolated the tubercle bacillus scouted the idea. We had not merely an uninformed public, but a misinformed public, to deal with. My warnings were received with incredulity, or with derision, or with open and bitter attacks. But now there is practical agreement.

"After many weary, discouraging years we have the deliberate decision of an able and impartial body of 17 representative experts, the commission on milk standards, a voluntary organization, that it is the duty of the public health authorities to control infantile diarrhea, typhoid fever, tuberculosis, scarlet fever, septic sore throat and other infectious diseases carried in milk. The report says:

"'The commission thinks the pasteurization is necessary for all milk at all times, except certified milk or its equivalent. The majority of the commissioners voted in favor of the pasteurization of all milk, including certified. Since this was not unanimous, the commission recommends that the pasteurization of certified milk be optional.'

FUNCTION OF MILK DEPOTS.

"Thus voluntary effort and voluntary organization has worked out a definite and comprehensive plan of betterment that needs to be applied and enforced in every city of the land. This is the chief and imperative work and duty of voluntary organizations. All infant milk depots are to be examples of what ought to be done by public officials with public funds. All milk committees are charged with the responsibility of seeing to the adoption and enforcement of this program.

"The fundamental and vital duty of the milk depot is to furnish milk in nursing bottles, one feeding to the bottle, properly modified, and pasteurized in the bottles. The supplying of dipped milk by such depots ought to be prohibited.

"As showing the efficacy of this method of preventing sickness among babies, an average of 2200 babies were supplied with milk from my laboratories in New York city the past summer, and there was only one death, and that was from pneumonia.

"Instruction of mothers is important. Medical attention is important. But it is a grievous error to make secondary the supplying of the food that the babies need. There is an unfortunate disposition to exaggerate the "consultation," exhaust resources upon doctors and nurses and do little in the way of feeding the babies. In New York my seventeen depots are the only ones out of the hundred in the city that supply modified pasteurized milk in nursing bottles.

"It is well to teach mothers how to modify and pasteurize milk at home when they are out of reach of a milk depot, but this is feasible only for the better situated classes. Conditions in the tenements do not make it possible for mothers to do this work properly.

WORK TO STIR THE BLOOD.

"The babies cry for protection against disease; their mothers lift their hands in frantic supplication for their little ones. Disease and death throw their shadow over the cradle and engulf the mothers of the land in the inextinguishable sorrow that we can ward away. It is a call to battle—a call to energetic and united action. It is not enough to educate the public and the health officers. We must strain all our resources to save the babies that are now living, and all those who will come into the world before the tardy hand of official administration has been quickened and strengthened to grapple with this menace to the home and to the land.

"We need infant milk depots, we need doctors and nurses consecrated to the work of assuring to the little ones the food that they need free from the taint of disease. The babies are human beings not subject for study and exhibits [illegible] they are human beings threatened with death, and it is our function to save them — not to talk about them, not to experiment with them, not to catalogue them, but to give them the chance to live that they can have only in properly pasteurized milk properly modified.

"This is a work to stir the good red blood in every man and woman, a work that has greater possibilities of good than any other that I have ever heard of, a work that will pay dividends in the satisfaction that can come only in helping the little ones, in making their hands chubby and their faces rosy and giving them the fair start in life to which they are entitled.

TAFT & PENNOYER COMPANY

FORTY DEPARTMENTS

THE SHOPPING CENTER OF OAKLAND.

Girl's Genuine Camp-Fire Dress

Ideal for School and General Wear

We are Oakland's exclusive agents for this splendid little dress—the only genuine "Camp-Fire" Dress. It is well-made of a fine serge with belt, turn-over collar, plaid tie, pockets, etc., in dark shades; a trim, sensible, fine-looking little dress $12.50

Serge Dresses in All Staple Shades

Our serge one-piece Dresses this fall make a very good showing. The materials are splendid, the make and style all that they should be. These dresses are all tastily trimmed in velvets, corded silks or braids, many with lace collars—.....$12.50, $16.75, $24.75

Corduroy and Velvet Dresses

We are carrying some handsome dresses of these favorite fall materials. Some of them are simply trimmed, some are more elaborate, with lace and net yokes, large buttons, distinctive straight lines, really beautiful dresses—.....$16.75, $24.75, $32.50

(Suit Department, Second Floor)

Tinsel Novelty Silk

This is a trimming silk, rich, heavy and handsome with backgrounds of varied light and dark colors, interwoven with gold in conventional and floral designs; 20 inches wide. Priced at .....$1.50 TO $2.50

Corded Weave Silks

in handsome two-toned fall colorings, especially adapted to the making of three-piece suits.

27 inches wide $1.50
36 inches wide $2.00

We carry a full stock of ACCORDION SILKS in plain colors, with satin borders in floral and umbre effects.

Genuine Irish Bengeline

This Poplin comes in sixteen beautiful new colors, including delicate evening shades as well as the darker street shades. This is a very desirable dress goods because it makes up so well; 1½ yards wide $3.00

BOUCLE DIAGONAL COATINGS

Comes in two-toned greens, blues and browns, 1½ yards wide, usually selling at $3.00—Now offered at $2.35

(Dress Goods Department)

Beautiful Silk Comforters and Imported Lace Bedspreads

Our Silk Comforters come in an unusually lovely assortment, covered with plain and brocaded satins and silks, in a variety of delicate and darker shades—some are in solid colors, others have borders and insertions in harmonizing shades. These comforters are filled with finest lamb's fleece and are light weight and luxurious ...$20 AND $22.50

We carry also a fine grade figured silk COMFORTER, with 9-inch border $9, $10, $12.50

LOVELY LACE BEDSPREADS FROM ITALY of pure linen lace, with brocaded satin insertions; come in three colors—cream, ecru and green—and are very handsome—.....$50.00 AND $75.00

(Bedding Department, Main Floor)

"Viyella"

THE PERFECT WASH FLANNEL

Non-shrinkable and fast colors—a very popular flannel, of which we have a complete assortment in plain shades, dots, stripes, checks, tartans, etc. This is used for:

DRESSES	SHIRT WAISTS
WRAPPERS	ROBINGS
TEA GOWNS	SHIRTINGS
PAJAMAS	CHILDREN'S WEAR
KIMONOS	

31 inches wide—75¢

(Wash Goods Department, Main Floor)

Children's Hats

A complete line of Velvets, Velours, Felts, Beavers, Fur Hats, Coney Hats; both tailored and trimmed in good style and good taste.

(Infants' Department, Second Floor)

LATE FRENCH ORNAMENTS

Made of iridescent beads, dull silver and gold tinsel braids, worked out in unique, clever and artistic designs, arranged in motifs, bands, new belt effects and cabochons.

(Millinery Department, Third Floor)

Fancy Decorated Fine French and English Plates

now on sale at greatly reduced prices are being shown on special sales tables in the CHINA DEPARTMENT.

ODD PLATES ...25¢, 50¢, 75¢ AND $1.00

CLAY AT 14TH AND 15TH — OAKLAND

STEPS OFF PORCH AND HANGS SELF

Stevedore Ties Rope Around Neck and Shuffles Off Mortal Coil.

SAN FRANCISCO, Sept. 28.—Despondent as the result of a prolonged debauch, Bartholemew Desmon, a stevedore living at 9 Fremont street, committed suicide tonight. After dinner he stepped on to the back porch of his home, tied a rope to the rafters and affixing the other end to his neck, stepped off. His wife looking for him half an hour later, was confronted with the dangling form. The police were called and the body was removed to the morgue.

SERMONS AT ST. IGNATIUS.

SAN FRANCISCO, Sept. 28.—Rev. Father Ford will preach tomorrow morning at the 10:30 mass at St. Ignatius church, Hayes and Shrader streets. In the evening the sermon will be delivered by Rev. Father Bennett.

GRAY HAIR

Wonderful Method—Your Hair Can Be Darkened and Kept So.

NO COMMON DYES

Gray hair is believed by most people to be evidence of weakening in physical and mental power. They think the loss of vitality in the hair proves a general failing in strength.

Those who have gray hair and who must rely upon employers or others are often compelled to fight this prejudice. It is particularly hard for the man with gray hair who has been thrown upon his own resources by business failure or mercantile changes and who must seek a new position.

Gray-Haired People Not Wanted

The gray-haired person soon realizes that younger-looking men are chosen for positions, although he may know some thus selected who are really older than he is.

Among women, the one who possesses hair of the natural dark or dark-brown shade (rather than gray, white or bleached) meets with the highest favor.

As a matter of fact, gray hair has nothing whatever to do with the loss of physical or mental vitality. It is caused by a disorder of the pigmentary glands in the hair follicles, due to such causes as a shock, fever, wearing of heavy hats, neglect in caring for the hair, etc.

Only those can afford gray hair who are independent. All others ought to take the necessary means to restore the natural shade.

Restoration of Color

Scientists have been studying the problem for years, and at last the best Treatment has been evolved, which has as its object not merely in restoring the hair to the natural shade of youthful days, but in developing a luxuriant, silky, strong, beautiful growth.

The hair roots and glands are reached as is accomplished by no other method, and the best possible results are attained. The hair does not change its color in a few hours [illegible] was the worthless dyes, which not only make the hair appear ridiculous, but seriously damage it and hasten baldness. On the contrary, this new Method causes the hair to darken gradually, so that the appearance is that of improving health and vigor.

Valuable Book Free

Once the true shade is attained, it is practically permanent, inasmuch as only occasional further slight applications will keep the hair in perfect condition, guaranteed up to the eighty-fifth year of age.

The cost of the new Method is very small, and as compared with the expense of frequently purchasing dyes, it is much cheaper. It is obtainable only from Koskott Laboratory. An illustrated, very interesting book, which tells how to improve and preserve the hair, will be sent absolutely free. No other book has ever told what you can learn by reading this. It has information about [illegible] to natural color, overcoming baldness, lasting removal of dandruff, how to stop hair from falling out, etc.

This treatise is of value to men and women of all ages and gives information never before published. It will be sent postpaid in plain wrapper if you return Coupon below. Do not delay. Save your hair, grow new hair and restore the color. KOSKOTT LABORATORY, 1269 Broadway, 633 B, New York, N. Y.

Free Gray Hair Book

KOSKOTT LABORATORY
1269 Broadway, 633 B, New York, N. Y.

This Coupon entitles sender to our Big Book on Gray Hair, sent Free

ONE TRIES RESCUE, BOTH GIRLS DROWN

Nurse Throws Skirt to Chum in River and Is Pulled in, Too.

PORTLAND, Sept. 28.—Failing to be governed by a warning from her father, who had a foreboding sense of disaster, Orpha Meyers, aged 14, was drowned at the foot of Richmond street, St. Johns, last night, causing the death of her companion, Miss Leona Dumont, aged 23, whom she pulled into the water in her frantic struggles. Mrs. Frederick A. Meyers, mother of the younger victim, witnessed the tragedy from a dock 100 yards away but was powerless to render any assistance. Five minutes after the girls sank from sight, Meyers arrived, feeling that a mishap had befallen the girls.

Twenty minutes after the tragedy the bodies had been recovered, and Miss Meyers still showed signs of life, but the slight flicker soon expired, despite frantic efforts to resuscitate her.

The accident came when Miss Meyers tried to grab a lantern swinging in the bow of the boat. She stood erect but lost her balance and fell over. Miss Dumont immediately stripped off her skirt and threw it to the girl in the river, who caught it, but who pulled Miss Dumont from the boat which capsized.

Miss Dumont was an expert swimmer, but her efforts to save her companion were set at naught by the frantic struggles of the latter, who finally broke away and sank. Miss Dumont then tried to save her own life, but she was exhausted, and disappeared from sight after swimming a few yards.

The girls suggested the trip earlier in the day, but Meyers cautioned them not to go. He could give no reason except that he had a feeling of promised trouble and the girls laughed at his fears. They secured the boat, but had gone but a short way before the tragedy was enacted.

It is charged by those who were not far from the scene of the drowning that a river craft flashed a searchlight on the struggling girls, but passed on without rendering aid. For this craft the police are looking today, and it is probable that charges will be placed against the owners if apprehended.

The bodies were removed to the morgue and tomorrow the funerals will be held from the St. Johns Methodist church. The ceremonies will be held jointly as the girls were chums for years.

Miss Meyers was a daughter of Frederick A. Meyers, a mechanic, and lived at 312 Crawford street, St. Johns. Miss Dumont lived a few doors from the Meyers home and was a trained nurse.

HEIRESS HUNTER JAILED WITH MARRIAGE IN SIGHT

DRESDEN, Sept. 28. — An unnamed American woman figured conspicuously, although she was not present, in the district court here today, when Dr. Walter Snell, a former judge of that court, was arraigned before his former colleagues on a charge of obtaining $15,000 by false pretenses.

Snell's defense was one which is frequently urged in Germany in cases of this kind, namely, that he had contracted numerous obligations in the hope of securing an heiress in marriage. The woman he expected to win, Snell swore was an American divorcee, whom he met when he was returning to Germany from Chicago, where he had been an attache of the German consulate.

Snell testified that he had obtained an introduction to several Chicago millionaires through Herr Rheinbaden, the Prussian minister of finance, and hoped in that way to pave the way for his marriage to one of their daughters.

"Could you have secured such a woman?" asked the presiding judge.

"Well, it would not have been so difficult," replied the prisoner.

The case which was adjourned until September 14, seems to be going favorably for Snell. Several witnesses have testified that he was on the verge of a marriage which would have extricated him from his financial troubles.

GIRL'S FEET GROWING

Wonder if the Girls Are as Pleased as the Matrons Seem to Be.

WASHINGTON, Sept. 28.—Young women of New York and Washington have bigger feet than those of any other city in the world. This news leaked out here today and Mrs. A. A. Birney, president of the local organization of the mothers' congress, is greatly pleased about it and believes these two cities should be proud of it.

"Bigger feet and strong, hardy muscles are at last coming to our pretty young women," said Mrs. Birney this afternoon. "I am greatly pleased. Such strong, athletic girls speak well for the future of the race that is developing on this North American continent. I wish other parts of the country were blessed as are Washington and New York in this matter."

It is being whispered that department stores in Washington and in New York, too, are being greatly inconvenienced by the change that is taking place in the young women. It is said these stores have asked stocking spinners in New England to add three sizes larger to their measurements, not only in the feet but also in the calves. Stocking salesmen who have come to Washington lately content that the young women have abnormally large muscles in the lower parts of their limbs, due to athletic stunts. It will cost manufacturers about $300,000 for larger forms on which to weave bigger stockings than have ever been worn in the history of stockingdom.

"Expensive to the stocking makers," said Mrs. Birney, "biggest stockings in the world's history. These are small matters. After a moment's thought you will see that this is an epoch in woman's evolution. The modern athletic girl is bringing about a regeneration of her kind. I am proud of these big-footed girls with their strong, virile limbs.

"I am glad the tiny-footed, delicate-limbed creature is about to pass from us. She is a pretty thing to look upon in her way. She is wistful and dreamy-eyed, but as a mother and a genuine companion she generally makes a gloomy failure. I am glad the stocking manufacturers are going to recognize improvement in womankind by spending $300,000."

TULARE CALLED COUNTY OF MOST CLEANLINESS

PORTERVILLE, Sept. 28.—Professor A. J. Cook, the head of the state horticultural commission, is advertising Tulare county on his present lecture tour through this state by referring to it as a county of cleanest trees and cleanest orchards in the state of California and the one in which the most pride is taken in planting and caring for roadside trees.

During the past few days several letters have been received by A. G. Schulz, the county horticultural commissioner, in which he is asked the secret of our immunity from pests and the condition of our roadside tree plantings. In every instance the letter refers to the statement of Cook that Tulare county is a model for all counties to follow.

CANNERY AT TURLOCK BEING OPERATED AGAIN

TURLOCK, Sept. 28.—After a week's lay-off the local cannery has started again on the last leg of about the best season's run that it has ever enjoyed. The work that will be taken up will be the canning of tomatoes and grapes, of which there is a plentiful supply in this district. The fruit pack for the present season was an extraordinarily heavy one and had the storehouse filled almost to its full capacity with its row upon row of cans, but they are rapidly disappearing in response to the many orders that are being received.

NOVELIST SPEAKS FOR GOV. WILSON

Mrs. Gertrude Atherton Speaks to Clubwomen at Santa Rosa Meeting.

SANTA ROSA, Sept. 28.—Mrs. Gertrude Atherton, the novelist, addressed an audience of hundreds of clubwomen and men at Native Sons' hall today. She spoke in the interests of the candidacy of Woodrow Wilson and told of her preferences for the Democratic standard-bearer above the others.

She was enthusiastically applauded. The meeting was held under the auspices of the women's auxiliary of the Wilson-Marshall clubs and Mrs. Charles H. Kellogg presided. Mrs. Peter Hamilton of Marin county also spoke. Many prominent women of the county, including Mrs. Robert Potter Hill, state committeeman-at-large of the Democratic state central committee, were present. The clubwomen are greatly pleased over the success of their first meeting.

SACRED CHINESE ASS MAKES ASS OF HIMSELF

NEW YORK, Sept. 28.—Once a jackass always a jackass. That was the comment of "Bill" Snyder, head keeper of the Central Park menagerie, when he found Pete, the sacred Chinese ass, exhibiting himself behind the bars of an inclosure which bore a label, "Sacred Cow."

The jackass, which is one of the oldest menagerie exhibits, is white, as are the sacred cows. Visitors to the menagerie looked puzzled when Pete began to bray—even the sacred ones are not above it—long and loud at the prospect of oats. They saw before them a sign board with "Sacred Cow" on it.

"Why, that's a plain old jackass," said one of the "doubting Thomases," just as "Bill" came along.

"Ain't that a jackass, mister?" asked a boy in the group, addressing "Bill" as the keeper stopped, and looked at the loudly braying animal.

"Sure it's a jackass," said Snyder, "but he's in the wrong pew."

"Bill" had ordered Pete placed in a cage adjoining the one bearing the "Sacred Cow" sign, but another keeper misunderstood him. Pete was soon placed "right" before the public.

The large passenger steamship

GOVERNOR

sails for

Los Angeles and San Diego

at 2 p. m. Monday.

Phone Oak. 5680.

PACIFIC COAST STEAMSHIP CO.
Ticket Office 1226 Broadway.

Grapes Are Ripe at

ÆTNA SPRINGS

All Roads Leading There Are in Fine Condition for Automobiling.
Send for a Folder.
Address LEN D. OWENS,
Aetna Springs, Napa County, Cal.

DON'T FORGET

That Monday is the last day of the big Consolidation Sale at H. Morton Co.'s, 14th and Broadway.

FAKE FORTUNE TELLER STEALS TALISMAN

PORTLAND, Sept. 28. — Thefts of a talisman, a $10 bank note, which an anxious wife had to charm away evil [illegible] during the cruise of an absent sailor husband, is the charge preferred against pretty Alice Stanley, aged 23, who, the police claim, has committed many robberies in residences where she peddled lace, and who was arrested by Patrolman Vasey.

To reinforce her pose as a hard-working woman, Mrs. Stanley carried with her a baby only a few months old, and wherever she has operated she has appealed for sympathy because of the child. Many complaints have been filed against the woman, but her victims have been averse to prosecuting, because of the little one.

It is claimed by Mrs. James Sanby, who lives at 520 Raleigh st., that the woman went to her house ten days ago and tried to sell lace. Falling in this she offered to tell Mrs. Sanby's fortune. While the incantations were being chanted, Mrs. Stanley is said to have seen the need of a $10 goldpiece, and in lieu of the coin she accepted the note, slipped it into a glass of water, in which she flicked some white powder, and the note disappeared. Mrs. Stanley left shortly after, and the note was supposed to remain in the water for several hours, in order that the spirits who might have their evil eye on the luck of Sanby would be routed.

Time came when the note was to be removed, but Mrs. Sanby found it was gone.

WOODLAND HIGH WINS RUGBY GAME

WOODLAND, Sept. 28.—Woodland High school won the opening Rugby game of the northern season this afternoon from the Davis state farm team by the score of 6 to 0. Captain Gigourre and Mast made the tries for Woodland. Superior team work by the High school lads gave them the game. Shammlechilds and Hall did well for the state farmers.

Story of Solomon Spinks

Illustrious Fellow Was He

(By GERALD P. BEAUMONT.)

This is the story of Solomon Spinks an illustrious fellow was he,
With a heart as big as a crawling crab, and the soul of a flippant flea.
He was possessed of a squeaky voice and cadaverous features which
Resembled a Darwin frontispiece, but Gee, old Spinks was rich!

Spinks got caught in a traffic jam, his machine was reduced to a wreck.
Forty two cabs made a carpet of him and an aeroplane fell on his neck.
Physicians by scores responded at once to Solomon's feeble cry.
And gravely they brought in a verdict that he was too wealthy to die

So they carefully skewered him open and removed what they found inside
And they robbed an ape of its stomach and they skinned a goat of its hide
New bones they got from a donkey, new blood they drew from a sow,
And they even selected a pair of eyes from the skull of a placid cow.

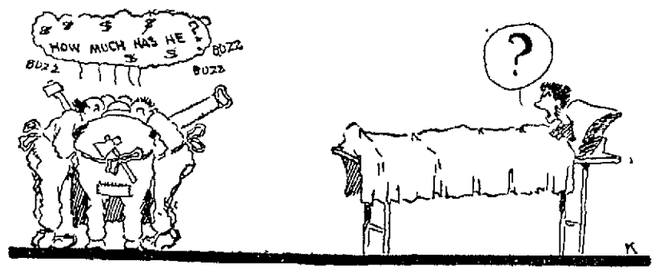

So Solomon Spinks got well again and the world was amazed at the change,
For Solomon's manners and habits displayed an astonishing range
Though mentally favoring breakfast food, he found he could never pass
A peanut stand but his stomach cried stop, while his eyes were intent upon grass.

Where before his carriage was stately and stiff, now his daily medicinal walk
Was featured by trots and frolicsome jumps, with occasional kick and a balk
And would you believe that the change of his heart for that of an old horse true,
Affected him so much that his wealth he foreswore and became just as human as you?

So that is the story of Solomon Spinks, an illustrious fellow was he,
But he made a mistake when he gave all his coin to found a hospital free
For his eyes and his stomach persuaded him once to tackle a bale of hay,
And because he was plainly too poor to live he was buried the very next day

VOTE AGAINST NUMBER SIX

BALLOT WILL BE CONFUSING

This is the way the Amendments and Propositions will appear on the Ballot

CONSTITUTIONAL AMENDMENTS, INITIATIVE AND REFERENDUM PROPOSITIONS.

Senate Constitutional Amendment No. 3. A resolution to propose to the people of the State of California an amendment to section 16½, of article XI, of the constitution, relating to the deposits of moneys belonging to the state, or to any county or municipality within the state, and authorizing the depositary to furnish as security for such deposits bonds of any irrigation district within this state	Yes	
	No	
Assembly Constitutional Amendment No. 3. A resolution to propose to the people of the State of California an amendment to the constitution of the state by amending section 7 of article IX thereof relating to boards of education, free text-books, and minimum use of such text-books, requiring the legislature to provide for the appointment or election of a state board of education directing that said board shall provide a uniform series of text-books for use in the elementary schools throughout the state and directing that such text-books shall be furnished and distributed by the state, under such conditions as the legislature shall prescribe, free of cost to all children attending such schools	Yes	
	No	
Referred to Electors of the State by Referendum Petition. An act to amend the Political Code of the State of California by adding two new sections thereto, to be numbered 4149e and 4149f, providing for the appointment of a registrar of voters, prescribing his duties and fixing his term of office and the compensation to be paid such registrar in the various classes of counties.	Yes	
	No	
Referred to Electors of the State by Referendum Petition. An act to amend section 4232 of the Political Code of California relating to the salaries and fees of officers in counties of the third class, by adding a new subdivision thereto fixing the compensation of the registrar of voters in such counties and providing for deputies and clerks for such registrar	Yes	
	No	
Referred to Electors of the State by Referendum Petition. An act to amend section 4013 of the Political Code of California, relative to the officers of a county, by adding two subdivisions thereto designating as additional county officers a registrar of voters and a sealer of weights and measures.	Yes	
	No	
Initiative Measure to be Submitted Directly to the Electors. Proposing to amend section 7 of article XI of the constitution of the State of California relating to the formation of consolidated city and county governments and providing the merging and consolidating by general laws into one consolidated city and county government of contiguous territory of two or more cities or cities and counties, or counties or parts of counties containing in the aggregate within the proposed merged or consolidated territory a population of at least three hundred and fifty thousand	Yes	
	No	X
Initiative Measure to be Submitted Directly to the Electors. An act to prohibit bookmaking and pool-selling, and to provide for the appointment of a state racing commission to grant licenses for horse racing in the State of California for a limited period, and the permitting of wagering upon such races by the Paris Mutual and Auction Pool systems only, and repealing all acts and parts of acts in conflict with this act	Yes	
	No	
Initiative Measure to be Submitted Directly to the Electors. Proposition to amend article XIII of the constitution of the State of California by the addition of a new section to said article to be designated and numbered as section 8¾ of said article, relating to taxation by counties cities and counties cities towns districts and townships and empowering any such political subdivision to raise revenue for its local purposes and to provide for collecting taxes for such purposes by ordinance or resolution adopted by a majority vote of the qualified electors thereof at an election held on the question of establishing such revenue system, authorizing such system to be submitted at any general or special election held therein by initiative petition as provided by law or by resolution of the legislative body of such political subdivision and authorizing the classification of property for purposes of taxation or exemption from taxes directing that no tax for any local purpose except for payment of bonded indebtedness of such political subdivision prior to November 8 1910 shall be levied on any property set aside for taxation for state revenue and that no such tax shall be levied upon any property exempt from taxation under the constitution of this state or of the United States	Yes	
	No	

How the annexation amendment will appear on the ballot. Notice that it is sixth in the list. Do not be misled by amendment three, which heads the list.

There is grave danger that the anti-annexation amendment as it will appear on the November ballot will be confused in the minds of the voters with Senate Constitutional Amendment No. 3, which will appear first in the list of amendments to be voted upon, and which **HAS NO BEARING ON THE QUESTION OF CONSOLIDATION.**

Senate Constitutional Amendment No. 3 relates to the methods of handling county funds and irrigation district bonds.

WHAT HAS HERETOFORE BEEN DESIGNATED AS CONSTITUTIONAL AMENDMENT NO. 3, THE ANNEXATION CONSPIRACY, IS BURIED WITHOUT HEADING OR DESIGNATION, AS THE SIXTH AMENDMENT ON THE LIST.

It will be necessary for the voters of the State of California to exercise particular care and attention to see that in voting down the annexation or consolidation amendment they stamp a cross in the "No" space opposite the sixth amendment.

The danger of misunderstanding became known when pamphlets were received from Secretary of State Frank C. Jordan, containing a list of amendments to the constitution, the arguments for and against, and a reproduction how they will appear on the November ballot.

H. C. CAPWELL CO.—Clay, Fourteenth and Fifteenth Streets—H. C. CAPWELL CO.

Sale Held in Suit Section
Second Floor

ON SALE TOMORROW

Women's Newest Fall Suits for $25

That Were Made to Sell from $30 to $50

The opportunity that came to us to buy these suits at a lessened price direct from a New York maker who produces only the highest grade garments—was as welcome as it was rare.

Our Buyer Personally Selected 100 Suits Which Were Rushed by Express to Place on Sale Tomorrow

Handsome Novelty Models

Scarcely a plain-tailored one among them—some demi-fancy, others dressy and elegant—all in a style that comes from Paris—where all styles are born—some of the materials, too, have come from Europe. Among them are—

Two-Tone Cheviots, Wide Wale Diagonals, Heavy Serges and Rich Black Broadcloth

Navy blue, black, brown, gray and mixtures—fancy cut skirts, braid, button and velvet trimmings. Take a glimpse of them in the show windows.

Then come to the Apparel Section for a closer examination. You'll instantly agree with us—that this is a most unusual value-giving occasion. None sent on approval.

Sale Held in Suit Section
Second Floor

Final Disposal of

Odds and Ends in Corsets

"Kabo", "W. B.", "Milla", "Lois" and "La Grecque"

Fifteen dozen in all Not all sizes in one make but all sizes in the lot Styles to suit medium, stout and slender figures The sale prices represent but a small proportion of their original prices.

$1.50 W. B. Corsets on sale at 89c
$1.50 Le Grecque Corsets on sale at ... $1.10
$1.50 Kabo Corsets on sale at $1.15
$2.50 Milla Corsets on sale at $1.65
$3.50 Lois Corsets on sale at $1.95

SALE WILL BE HELD ON BARGAIN TABLE IN CENTER AISLE (MAIN FLOOR).

Let Us Help With the New Draperies

Our Drapery department is completely equipped to take care of entire decorating contracts of any kind in the most approved manner. Fabrics of all kinds for all decorative purposes are carried in stock and people of long experience are here to make them up. If you have a new home to fit up; if you want to put new fittings in the home you now occupy, or if you want to furnish a single room or suite, we can be of valuable service to you. A telephone call will bring an expert to your home to advise with you.

Big September Sale of

Mill Ends and Remnants of Flannels

A Sale in Which the Prices Will Not Be Quoted

But you'll be pleasantly surprised when you come and learn them.

Tennis and kimono flannels, including genuine Amoskeag, teazeldown, daisy cloth, fairy fleece and other leading brands in 2 to 12-yard pieces.

All guaranteed perfect goods—admirable for men, women or children's wear.

Low prices—sold by piece only.

Millinery Has Never Been So Practical or More Beautiful

Versatile Paris and New York have outdone themselves in their creation.

Ultra-smart tailored millinery for the street and exquisite "dress" hats for afternoon, theater and "restaurant" wear. Just please yourself. The choice at Capwell's is unhampered. Large, small or medium shapes, as taste prefers.

At $2.45 and $3.95 Are smart sailor and turban effects of scratch felt and trimmed with ribbon bands and velvet Hats that you usually find priced much higher

At $6.00 and $8.75 Are hats the style and trimmings of which have been furnished by the high-price models and preserving that intangible something that imparts chic

"Burgesser" Hats

Tailored Hats from the house of Burgesser are also among the new-comers in the Millinery Shop, and are conspicuous for their smartness, beauty of line and color.

New Imported Hats

Direct from the ateliers of the world's famous millinery artists, exquisite plume and brocaded effects, some aglint with gold lace. On exhibition in the French Room.

Dressmaking Made Easy--Hall-Borchert Dress Forms

A Boon to Women Who Sew at Home

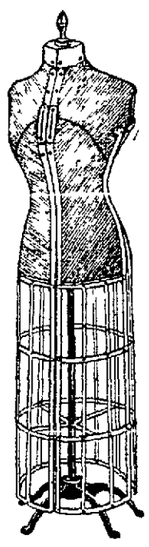

The latest and without question the best adjustable Dress Forms made.

Can be adjusted with ease and sureness to any desired shape or proportions, whether stout or slim, wide or narrow, large or small.

"Empress," "Duchess," "Perfection" and "Elite" models.

Prices $7.50 to $19.50

Bust Forms

Black Jersey $3.00
Canvas Covered, non-adjustable $5.00
Elite, on stand, two adjustments $5.00

Dress Trimmings

Never So Varied

Dress trimmings and garnitures in a seemingly endless variety of novelty and beautiful designs.

For evening wear there are crystal nets, crystal and iridescent beads, beaded net flouncings, fringes of gold, rhinestone, jet, crystal and Oriental beaded effects

Motifs offer many departures from former styles Notably those with rhinestones which strike a full note in the harmony of dress trimmings this season These come in jeweled effects and colorings set on velvet or gilt and steel bands, also white spangles and opalescent effects.

The new ondule (wavy) trimmings are among the smart styles

But description at best fails to convey the beauty of the new things—come and see!

Opening of the Lamp Season

Gas, Oil and Electric

Nothing adds more to the charm of home than an artistic lamp Our present display excels in beauty and variety anything we have hitherto shown.

The Prices Range $2.95, $5.50, $6.75, $8, $10 and up to $85

Over one hundred styles to select from.

HOWELL-DOHRMANN CO. Lamp Department on Mezzanine Floor.

Free Cooking School Every Afternooon from 2 to 5. Delicious Dainties Served Free. Home Industry Packages Given Away During the Session

Kitchen Ware, Basement.

New Imported Beaded Bags

Rich and gorgeous they add the finishing touch to the handsome toilet. Glorious colorings harmoniously woven, some finished with beaded fringes. Recently adopted by Paris they have created a furor throughout the world of fashion.

Our showing is exquisite in the taste displayed in selection of colorings and shapes Reasonably priced.

New Buttons

Were never more in vogue for trimming, and the Capwell showing was never more complete.

Large coat buttons of all kinds, fancy crystal buttons, combinations of jet and crystal and black and colored crochet, as well as novelty buttons of every description.

Exclusive Oakland Agents for Ultra Smart Forsythe Tailored Waists

H. C. Capwell Co. THE LACE HOUSE

Exclusive Oakland Agents for the Famous Revillon Freres Furs

DID EXPERIENCE TEACH THIS JUDGE?

Let Your Wife Boss You if You Want Happy Home.

PHILADELPHIA, Sept 28.—"Never talk back to your wife when she starts to argue with you, she'll be the boss around th house, so there's no use of combating her," was the advice handed out to husbands by Magistrate Gorman in the central police court

"When a wife insists on quarreling just let her talk" continued the magistrate "Don't [illegible] to answer Just let on you do not hear her and if it is at all possible put on your hat and coat and walk around the block When you return, the talking will be over

"Husbands should not lose sight of the fact that women—wives—must talk and that they will do it despite what answers are made to them They feel that it is their right to do all the vocal fussing they want, and perhaps it is Then, again such wives are the bosses and you husbands might just as well acknowledge that and conduct yourself accordingly. I know that the husbands of such wives think they are the bosses, but I know what I am talking about, and they are not the bosses"

The recipe for domestic felicity was given in connection with the case of Alexander Kental of Water street near Westmoreland He was charged by his wife with assault and battery By the time Magistrate Gorman got through questioning the pair he saw that there was only one cause of all the trouble and that was the effort of Kental to answer his wife when she raised a fuss

The magistrate discharged Kental, but before doing so he carefully gave him the recipe

"Now, please stop trying to answer your wife No husband cando it successfully And you might as well make up your mind to it now that she is the boss, and will be"

SUES FOR $5000 AFTER EATING A BAD EGG

[illegible] Moran in Albany lack driver has filed suit for $5000 against an Albany lunchroom where he had poached eggs on toast

In his damage suit he says one of the eggs was unfit to eat and that after he had swallowed it he was stricken with a violent coughing fit, which caused a rupture from which his physicians say he cannot recover. [illegible] attorney in the papers filed alleges that the proprietors of the lunch room "impliedly" warranted the food to be wholesome and in all respects proper and fit to eat.

GIRL CAPTURES NEGRO UNAIDED

New York Lawyer's Daughter Finds Negro Under Bed; Drags Him Out.

NEW YORK, Sept. 28.—Miss Lois Ball, daughter of John Oscar Ball, a New York lawyer, living in Rochelle Park, found a negro under her bed, dragged him out unassisted and held him until her father came with a revolver

Miss Ball, who is 19 years old, pretty and one of the leaders of the younger set of New Rochelle was congratulated upon her pluck Mrs Ball whistled for a policeman, who took the man to police headquarters

The prisoner said he was Frederick Williams, 18 years old, no home He said he had entered the house, seeing the door open, and had intended robbing it but the return of Mr Ball and his family who had spent the day on their yacht had interrupted him and he crawled under a bed to await an opportunity to escape

The police said Williams was arrested in Yonkers two and a half years ago, under the name of Douglas, and was sent to a reformatory.

TRAINMAN'S STORY SOUNDS VERY FISHY

HARRISBURG, Va., Sept. 28.—A Southern Railway engine running at full speed, struck a cow at Beverleys Mill, Fauquier county, knocking the animal thirty feet from the track over a fence and into a big swing in a yard.

Trainmen declare that the cow lodged squarely between the ropes of the swing and was held fast as the swing oscillated back and forth.

DINUBA RESIDENTS ARE VARSITY GLEE MEMBERS

DINUBA, Sept 28.—News has been received here of the naming of two of Dinuba's young men as members of the University of California Glee Club for this year They are Earl Cochran and Lewis Seligman In the test for the places there were about 100 applications, and one man passed the test with 100 per cent while Cochran stood second The relatives and friends of the young men are delighted with their showing

PARAISO HOT SPRINGS.

Prepare yourself for the winter by spending a short vacation at this popular resort. Mildest climate in California.

HE GOES ON ERRAND IN WIFE'S PLACE; KILLED

PHILADELPHIA, Sept. 28.—Fearing that his wife might meet harm if she continued her practice of going to the grocery early in the morning before daylight, Joseph Marker went himself yesterday morning From his home, on Commercial avenue near Mifflin street, he had to walk along the railroad track.

Two hours after he had left the house his wife was called to Mount Sinai hospital, where her husband later died Jacob Speelman had found Marker with both arms and his right leg cut off. Speelman notified the police and the dying man was removed to the hospital. He was identified by papers in his pockets

Robert Wilson, engineer, and Patrick Carr, fireman of a freight train which is supposed to have run over Marker, were questioned by the police, but they did not recall hitting anybody

SUPPLY OF COPPER GREATLY ON INCREASE

In the twenty years from 1892 to 1912 the supply of copper the world over rose from 310,472 tons to 873,460 tons Of the total last mentioned which was the aggregate tonnage of 1911, it is estimated that the output of the United States was 402,650 tons or more than half of the world's entire production; twenty years ago the production of the United States aggregated only 152,626 tons

Editorial Section

Oakland Tribune.

Special Features

VOL. LXXVIII | OAKLAND, CALIFORNIA, SUNDAY MORNING, SEPTEMBER 29, 1912. | PAGES 25 TO 32 | NO. 40

THE KNAVE

Bellboys Soured BY TREATMENT AT HANDS OF ROOSEVELT

Ethel Barrymore PROFESSES TO SCOFF AT MERE BEAUTY

SAN FRANCISCO, Sept. 28.—Since Colonel Roosevelt's stay of a day and a night at the Palace the bellboys of that hostelry, or at least most of them, have been plunged into political gloom and uncertainty. They have seen their hero at close quarters and were forced with much reluctance to the realization that there is considerable clay in his make-up. The day before the big Bull Moose came to the hotel as a guest and for weeks and months farther back they were singing his praises. Most of them are old enough to vote. Before he came they were impatient of anybody who criticized him, or bluntly declared he would never vote for him. As the thoughtful and always considerate friend of the man who works, according to their way of thinking, they idealized him. Well, that belief is shattered now. The ex-President lost no book at the Palace as he did at Portland, but, like in the latter city, he did lose his temper. The bellboys could do nothing that pleased him, try as they may. Abrupt, sullen at times and impatient, he ordered them around when they were called to wait on him as if they were so many automatons.

"What's the matter with the guy?" questioned one of the boys, thoroughly disgusted, of his fellows on the main corridor bench.

"I guess he's one of them paranoiacs all right that I read in the paper about him. I think that was what it called him, for I had to spell the word out. It was a new kind of slang to me," said his chum.

"What's that mean?"

"I guess he takes paregoric for his nerves," was the self-satisfied rejoinder.

So it is not a bad bet to assert that the colonel lost some votes as well as his temper at the Palace.

Ethel Barrymore Sarcastic

We are to see Ethel Barrymore, than whom there is no better poise and finish on the American stage, in vaudeville, according to the dispatches. The actress has all along been a great favorite in local society, like her relative, John Drew. On her periodical visits to the coast, the Burlingame set make much of her and its numbers like to tell of her piquant and clever remarks and stories. One evening at a Burlingame dinner at Mrs. ——— country home, the subject of beauty as an investment to an actress was brought up. Miss Barrymore scouted the idea that beauty alone will advance an actress.

"You know," she is represented as saying, "beauty without hard work is valueless. The most exquisitely lovely woman on earth cannot mash a potato except in the usual onerous way with a potato-masher."

Miss Barrymore recalled what a certain New York dramatic critic once said to a friend in the foyer betweeen acts about the leading lady whose beauty seemed to be her main stock in trade. She had been doing a good deal of ranting in her part in the act just ended and those sitting near the stage, like he was, had seen her perspiring freely.

"Her skin acts beautifully," was his laconic comment.

Could Not Conceal His Delight

Alfred Gwynne Vanderbilt, whose second wife has just had a visit from the stork, and who, at 35 years of age next month, is to come into possession of the remainig half of the big fortune left him by his father, Cornelius, was in this city in the early nineties. A wholesome-looking young fellow at that time, he was hurrying home from Japan to be present at the reading of his father's will. He was in the Orient when his father died. He had read the newspaper stories on his arrival in San Francisco about the certainty of his father having disinherited the older brother, Cornelius Jr., thus making him by this nullifying of the usual operation of primogeniture the head of the house and the main heir. Those who met him at the steamer on this side and conducted him to his private car at the Oakland mole could not help but notice his ill-concealed delight over the stories he had read. Since the father's death the eldest son has climbed very much in the estimation of the public, while the second boy has shown neither the ability nor inclination to seize the great opportunity opened to him. According to report, the oldest son has been very happy in the marriage his father hated. Some of his inventions are being used by the Southern Pacific and other big roads. His wife is a leader in society and his mother has long ago become reconciled to him and his wife. Some years ago, according to report, he got seven or ten millions in a compromise with his second brother.

Of all of the sons of both Cornelius and William K. Vanderbilt, he seems to be the ablest and most serious minded.

The Vanderbilts still own millions of New York Central securities, but with Cornelius Vanderbilt's death the family's occupancy of the presidency of the road ended. Willie K. Vanderbilt Jr., the son of William K. Vanderbilt and the latter's first and divorced wife, Mrs. Belmont, and the husband of the former Birdie Fair of this city, is a vice-president of the company under the eye of the self-made President Brown. Those who ought to know say he is attending to business but is more industrious than able. Alfred Gynne has never tried his hand at the railroad or any other serious business. He did not even seem to care much about it when a few years ago Edward H. Harriman was planning to seize the control of the road, which, no doubt, he would have done had he lived.

Novel Plan of Exploitation

Some shrewd men in town are seeking the backing of the Chamber of Commerce, the Exposition Company and kindred organizations in a scheme they have for advertising the city and State's products in the Orient and Australia. The indications are that their program of exploitation will be indorsed within the next few weeks so that it may be thoroughly tested and make a success of it before the opening of the exposition in 1915. The plan is to charter a modern steamship, fit it up with many exhibits in charge of competent men and then have reception days on board ship at all the foreign ports so that the merchants of those countries can see and study at first hand all the goods and commodities and commence right there and then to buy according to the samples contained in the exhibits shown them. The undertaking is an ambitious one, for its expense will be something like $150,000. In many respects it will be a traveling state fair, and the way the enterprise is being presented it is appealing to many of the wealthy business men. The purpose is to sell exhibit space to the extent of $130,000 for a period of six months or a year. The remainder of the expense will be made up by selling round-trip tickets to at least a hundred people who would like to go along as tourists. Then a cargo can be taken outbound and one brought home in the ship's unused space. The project is being thoroughly canvassed without any blowing of trumpets. The several people behind it have a steamship in view for the purpose and are confident of success for the exhibitors and of a handsome profit for themselves.

Plans for Better Car Service

Bion J. Arnold and his resident engineer, J. R. Bibbins, Chicago experts preparing a solution of the city's transportation problem, have set many San Franciscans to seriously thinking whether they had not better devote all of their time and means for a few years at least to taking care of long-neglected local development problems instead of using some of their energy and money in trying to legally force the transbay cities against their will into a Greater San Francisco municipality. Arnold and Bibbins are pointing out how unused areas on this peninsula amounting to thousands of acres can be brought within the thirty-minute time and five-cent fare zones, taking Third and Kearny streets as the center. Their scheme is a plain, practicable one, involving the construction of the Twin Peaks and Mission-Sunset tunnels as vitally essential steps, with tunnels on Stockton and Fillmore streets as less essential but very necessary to bring all the northern districts closer to the center in point of time. The Chicago people are only telling what many have long realized should be done. If the experts can make the people and municipal authorities get to work on the improvements and cease talking about them, they will then indeed have earned their large salaries. Fast and direct electric trains through the proposed tunnels will command a great area for cheap homes for working people for miles south of Golden Gate Park and clear down the peninsula to San Mateo, all for five cents and within easy reach of their places of work. This is enough for San Francisco to do at one time and do it well in the opinion of a lot of its thoughtful citizens.

Line Drawn on Cigarettes

The St. Francis tapestry room, with its new departure of tea tables and afternoon concerts by the Heller orchestra maintained by the institution, will be a great card this fall and winter. The palm court of the Palace will have to look to its laurels, for it has all along been the attraction in the afternoons for the fair sex, with a sprinkling of men. The serving of tea is the general and pleasing designation for the afternoon refreshment. Food of any kind can be ordered—and other things besides tea. But there are to be no cigarettes. The latter is no new rule in either hotel, however, and only now and then has it been infringed upon by Easterner and foreign women. Cocktail drinking can be in evidence, but no smoking. Worldly in the former respect, the town is still provincial in the latter.

And who shall say that this anti-smoking edict is wrong while condoning drinking of strong beverages in public by the female?

The enfranchisement of women, some predict, will lead to great liberty in both respects sooner or later. Hardly. There is as much, if not more, drinking and smoking in Eastern cities where women do not vote than there is here. When women want to drink and smoke freely they will do so regardless of the vote power. The vast majority do not think of doing so because of their finer sensibilities and those influences are vital, tangible and give no indication of impairment. Most women will not go where there are female smokers. That is the reason for the edict by the hotels. And the drinking is watched closer by the attaches than the outside public generally knows about.

Layman and Medical Profession

Dr. ———, a practicing medico who has nothing to complain about in his standing in the profession and with his financial rewards, is a severe critic of the layman's present attitude towards the medical man. Talking at luncheon yesterday with several friends, all laymen by the way, he saw fit to say, among other things:

"The fundamental fault of the layman, in his relation to the medical profession, is his failure to give proper consideration to the just claims of that profession, to appreciate its sincerity, to recognize its mission and to credit and confide in its worthy individuals. Until the true physician is appreciated and differentiated from the pretenders now flourishing by the credulity and gullibility of the public he will continue to suffer as he suffers now. Money getting is far from being the primary and ruling consideration with the conscientious physician."

The man who spoke is generally credited with doing over a $10,000 free practice with the poor and lowly every year. He is an allopathist as that term is now understood, admits that much in the practice of medicine is empirical, and is very bitter against what he terms the "pretentions" of Christian Science healers.

Picking Up Realty Bargains

Whether being outside of the city and looking in they can see bargains quicker and better than those right at home here, I do not pretend to say. But it is nevertheless a fact that a dozen or more men from the interior are picking up San Francisco realty investments here and there and making a good profit renting or reselling. J. M. McGee, the attorney of Oroville, is one of the men in mind. T. J. Field, the banker of Monterey, is another. Ben Steinman, the former mayor and capitalist of Sacramento, is another. Steinman, who is en route home from a visit to the German spas, has done a great deal of this investing in San Francisco properties of late years. He has done so well that I guess he considers this town his home now. It is said he will live permanently at the Palace when he gets back from his foreign jaunt. A Fresno man has picked up three bargains in business property in as many months and has already sold two of them at a profit of $30,000, it is understood. A San Jose doctor got hold of one piece of property for $37,000 in July last and was offered an advance of $6000 yesterday, which he declined. The reselling is invariably done to San Franciscans by these shrewd outsiders. All the more luck to them for putting a little ginger into the market and giving a jar to some of the home people, who, if they cannot have their own way, think nothing can be done by anybody else.

Who Is His Unnamed Friend?

Daniel O'Connell, the barrister, gained a little cheap notoriety the other day by his insulting remarks to Chairman Alex. T. Vogelsang and his associates of the Public Utilities Committee of the Supervisors. O'Connell seems to love basking in such notoriety, and it is his kind who are always to the front to interfere with and bemuddle things. His hobby is to condemn Spring Valley properties for the city and end negotiations looking to a purchase. Of course, he wants to get in on the job as an attorney. Because the committee would not give him an hour of its time to repeat what he had already set forth to it in a letter, he then charged that "Spring Valley has a string tied to this administration because it gave $15,000 of a $100,000 fund that was spent in its election." O'Connell's source of information about this fund and Spring Valley's contribution is "a friend." He is keeping his know-it-all friend in the background. O'Connell's friend is nothing more nor less than his own gratuitous, foolish gossip, and if the committeemen have any backbone they will bar him from any of their future meetings. "Billy" Bourn did not send any check to the committee in charge of the last successful city election for the Rolph administration and no request was made to his Spring Valley for a financial contribution.

His Refreshing Optimism

Thomas Nunan, the musical critic of a San Francisco paper, is the author of a poem entitled "Out of Nature's Creed," which has just been printed and issued by a local publisher. Nunan has made good use of the rhymed couplet to express a philosophic view of life that reflects a refreshing optimism. The pith of his creed can be seen in the following lines:

Find beauty where it grows for you;
Have open heart for all that's true.

Fix not your thoughts beyond the grave,
Your one poor hope your soul to save.

Fill fellow lives with hope and cheer;
Make heaven round about you here.

Why pray for what's at your command?
Take up your work! Lend God a hand!

Cutting Away the Red Tape

As many big corporations have done, or are trying to do, in their particular fields of action, Major-General Leonard Wood, chief of staff, U. S. A., has started a reform in army correspondence so as to simplify it by getting rid of a lot of useless verbiage and complimentary formality that is a heritage from a slower and formality loving age. As explained at headquarters of the army in this city yesterday, Wood has ordered that hereafter in correspondence between officers, or between the latter and the War Department, there shall be cut out such old, familiar forms as:

"Colonel Jones presents his compliments to Major Doe," and "I have the honor to be yours with great respect" in the opening and closing of letters.

Repetitions of titles at the beginning and end of correspondence are also to be eschewed. General Wood's pruning method leaves only the superscription "Sir" and the signature of the writer, outside the actual message conveyed in the letter. The shorter method is meeting with much favor among the younger officers. As one expressed it yesterday:

"You do not have to be any more respectful in a letter to the chief of staff now than in a communication to a non-commission officer, or a private."

The same officer explained that the old army correspondence forms date backs to the days of the colonial forces of King George III. Letters between army men, when official in their nature, used line after line of complimentary phraseology to put forward a ten-word request.

Dad Couldn't Eat the Meat

Paul B. Divver, the well-known Elk and commercial traveler, who died at Dallas last week en route from this city to his Atlantic home, was a thorough-going Southerner and possessed an intimate knowledge of the negro character. Many were the stories he could tell of the colored man and his point of view, all without any race hatred and for the simple love of the humorous or the ridiculous. One that Divver told on his last trip to San Francisco had to do with a colored lad who was sent to a butcher shop by his employer to get some meat for his pedigreed bulldog. When he was told a few days later to go and get some more meat for the dog, he hesitated and then remarked to his boss:

"Mistah Wallace, I wouldn't buy no more meat from that ere shop."

"Why not?" he was asked.

"Because," he replied, blinking uneasily, "tain't good meat. I took some of it home and dad couldn't eat it."

An Order Against Kissing

According to what he has written to a friend here, Julius Kruttschnitt, director of operation and maintenance for the Harriman railroad system, who is just back in his New York office from a trip to Europe, was surprised to find posted in railroad passenger stations in Switzerland notices forbidding kissing. The edict as translated to him, and which is posted in conspicuous places, reads as follows:

"Considering the abuses which have resulted, honorable strangers are requested not to kiss each other on the platform of the stations."

The prohibition of the osculatory greeting, good-bye or au revoir appears to be based on ethical grounds rather than from hygienic or sanitary motives, for it is said to be due to an agitation that was waged by an organization known as the Society for the Protection of Young Girls Traveling Alone in Switzerland.

This is the only notice of the kind at any railroad passenger stations in the world. Kissing females at small stations, where they are not barred from getting alongside of the trains, is often a source of annoyance to conductors in this country, but the suggestion that American liberty be curtailed in this respect by formal, posted notices to refrain has yet to be made. Conductors once and awhile impatiently exclaim "cut it out" as they are about to signal to start, but that is as far as this liberty has been encroached upon in this land of the free.

Not So Bad to Be a Dog

Much has been said about how the former Jennie Crocker's costly pet dogs traveled in style to her new home in New York. According to their means, there are many other women in town, as well as men, who do not stint themselves when it comes to the care and comfort of their little or big canines. Thinking of this one is forcibly reminded that the old saying which characterized a particularly wretched existence as "a dog's life" must be greatly revised in these days, for not only dogs but a lot of other animal pets are a great deal better cared for than many human beings. One man whose dogs cost him about $5000 a year is authority for the statement that dogs worthy of the name in this city have a value in the aggregate of over $250,000 and that their food and care bill is $50,000 a year easily. This man maintains that the dog fancier, or the lover of any other animal, is necessarily humane and the great mass of them must not be placed in the same category with the few who indulge in crazy excesses for their pets. He admits that "a dog's existence" is constantly improving, improving along with the human being, however, and not at the latter's expense. He insists that in most families where dogs are petted and loved there are also children and that both are more than welcome.

Roosevelt Blows Hot and Cold

He is one of the prominent regents of the University of California. Roosevelt's recent tour of the coast and its probable results to him were being discussed when this regent recalled the first time Roosevelt was out here. It was while he was President.

He spoke at the university and was the guest at a luncheon there given by President Benjamin Ide Wheeler. All the regents were present. During the talk at the meal Roosevelt was the star attraction and had much to say.

"Lest some people forget what Roosevelt said at that luncheon," remarked Mr. Regent, "I want to freshen their memories now:

"There are two eminent men in the United States today the people should take to their hearts; 'remarkably able, sincere and devoted to the country are they,' while all gave attention.

"He then mentioned the names of these two men. They were Taft and General Wood. Taft at that time was in Roosevelt's cabinet as secretary of war. The President praised them a lot more, and I know he greatly impressed me about their merits and no doubt others present were similarly influenced. I still think much of both those men. Roosevelt was

SOME DOGS THAT ARE REARED IN THE LAP OF LUXURY

THE KNAVE

HOTELS SHY AT HAVING WOMEN SMOKE ALL IN THE OPEN

right then in his estimate of them and woefully wrong now in his attitude towards Taft, his successor."

He Made a Shrewd Buy

All railroad agents have money, or are supposed to have. One in town who has a bank account has been a shrewd and successful investor in real estate in Portland, Ore. Four years ago he bought a piece of improved business property in the Oregon metropolis for $87,000. The growth of the city and the consequent trend of the retail business section in the direction of his investment has greatly enhanced its value. The owner has refused several handsome offers for the location. The last offer from a Portland capitalist he saw fit to reject was $300,000. An Oregon man who knows all about the transaction is the reliable authority for these facts. P. K. Gordon is the railroad agent in question. Gordon is the Pacific Coast agent for the Atlantic system of the Southern Pacific Company and a member of the Pacific Union Club. Brigadier-General Gordon, U. S. A., retired, who at the age of 75 married a Washington society woman a year ago, is his father.

Clergyman and Cabinet-maker

A minister, who at one time was fond of devoting some of his hours to carpenter and cabinet work by way of exercise and diversion, is the Rev. Robert Mackenzie, who assisted in the dedication of the new First Presbyterian Church on Van Ness avenue last Sunday. The able little Scotchman and fine pulpit orator makes his home in the East now, but at one time had charge of the First Presbyterian Church. Prior to that time he had a church in Oakland.

Fifteen years ago Dr. Mackenzie was proud of his skill in woodwork. He built a fence once some 200 feet in length, finding that open-air work a good form of exercise to divert his mind and give strength to muscles and nerves. In his home in those days, he had a library room the shelving of which and all the drawers and decorative cabinet work were made by his own hands. He used to do similar work for neighbors and friends, much to their delight, for his company was a pleasure and his work artistic and finished. They agreed with him that if he had not been a clergyman, he would have excelled as a cabinet maker.

"Probably some of my congregation wish at times I would devote all my efforts to carpentering," he would occasionally say in his droll humorous way.

They Want Pleasure for Few

One of the daily papers last Monday had a dispatch from Hanford to the effect that at a meeting there the California Fish and Game Commission had decided to recommend to the next Legislature measures prohibiting the sale of duck and all other wild game in the open market. This is a mistake. The Hanford meeting was that of the California State Fish and Game Association, which is made up of many sportsmen. These men are committed to the program of excluding all game from the markets and will seek to get the Legislature to indorse their stand by appropriate laws. Fish and Game Commissioners Connell of Los Angeles, Newbert of Sacramento and Westerfield of this city have taken no official step yet in the anti-market fight to shut out the public as purchasers and consummers of game birds. It is understood, however, that they stand 2 to 1 in favor of the drastic proposition. The sportsmen at the Hanford meeting hope to win the other commissioner to their side before the board officially acts. In defense of their position, these California sportsmen point to similar views expressed recently at Denver by the National Association of Game Wardens. This Denver meeting is also being cited approvingly by the two anti-market commissiners. With all of these people, it is not a question of game as food. With them it is entirely a matter of preserving game as a source of sport and recreation for themselves and all outsiders who come to California to hunt and pay the requisite license. They frown on the idea of having a closed season for everybody, now and then, both for hunter and market buyer, so that in intervening open and fat seasons all may have some game. Their game conservation program is frankly one of pleasure for a very few. It will be of interest to watch how the next Legislature will act with such a proposed set of laws.

Absinthe to Be Prohibited

In a few days, October 1, the sale of absinthe will be prohibited in the United States. This applies to both the foreign and domestic article. The edict will not cause any wrench in the daily routine of the saloons because it has never been a drink that has been much indulged in. This is not only true of San Francisco and Oakland; the same condition attains in all American cities, except here and there where a certain foreign population abounds. For several months past, knowing about the October edict, both retail and wholesale houses have carried but little of the stock. This week several of the big retail drink emporiums have had among them but four or five bottles of the stuff. The wholesalers have but little on hand, also, so the loss in this city will practically be nil. Several orders placed by a wholesaler in the East and Europe were switched by him elsewhere some months ago at a figure to save him from loss. The frozen absinthe as a "bracer," or a dash of it in whisky are the two popular ways it has been used in this country. In their experience with drunkards, both of the confirmed and occasional class, the police courts seldom have found an absinthe victim among those of American, English or German descent. The cases they did find, and not many in the aggregate during the past ten years, were generally foreigners from Belgium, France and Switzerland and several from Holland. All of these countries by the way have legislated drastically against this liquor.

Thinning Ranks of Grand Army

One of the returning Grand Army men from the Los Angeles encampment is Colonel J. G. Everest of Chicago, who is a member of the Vicksburg National Park Commission. The colonel has great admiration for the persuasive powers of the Far West. But 15 per cent, he says, of the Grand Army members live west of the Missouri river and yet the national encampment of the society has been given it four times—twice in San Francisco, once at Salt Lake and just recently at Los Angeles. He thinks it will never come to this part of the country again because the members are getting too old to travel long distances any more. He is a member of the national body's committee which is preparing a report to the effect that the Grand Army ranks are being rapidly thinned by death. It has but 191,000 members now and the average daily deaths are a hundred. This average will greatly increase during the next three or four years. In January, 1908, the Grand Army roll contained 225,570 names. In ten years, in his opinion, there will not be enough able-bodied men in the ranks to fill a good-sized hall. This estimate is based on the present membership of the Grand Army. Of course, if one in figuring takes the pension list as a basis there will be a different result. There are on the pension roll at Washington about 600,000 names of men who fought for the North during the civil war. These are dying at the rate of 50,000 yearly—about six an hour. For various reasons many of these pensioners never joined the Grand Army.

Foreign Barbers and Beards

The distinguished foreign geographers had a most pleasant time of it during their three-days' visit to San Francisco and the bay region. The "smoker" at the University Club was a treat to them. One of them on that occasion, Prof. J. Cirjic of Servia, laughingly called attention to the luxuriant beards he and most all the rest of the foreign party possessed.

"The high cost of shaves, with their accessories, these days has no terrors for us," he went on to say.

Some of the other visitors, however, asserted that while they required no shaving, the tonsorial artist at home, and in the United States, as they had already found out, got in his deadly financial charge for trimming the beard and for the haircut, singe, shampoo and whatnot. One of them, a German scientist, had been charged a stiff bill by a barber at home. Refusing to pay it, the barber had seized his silver-mounted cane. As a result of the trial which followed the arrest of the man, the German geographer said with much satisfaction that he had been convicted of "pure blackmail." All of which goes to show that the beard-adorned European geographer and his home barber have troubles of their own when they get together in a commercial way.

Some of these savants have traveled to many strange lands, including the Antarctic country, where the lordly penguin has its king and a most interesting form of bird government and polite manners. One of the savants has written of the oldest known fire in the world, that in a Buddhist temple near Bangkok, Siam, which he visited in his travels some years ago. He told at the "smoker" of how this fire has been burning for two centuries. A priest is always on guard to watch the sacred flame. Every four years a new flame is kindled, but this is always lighted in the great brazier from a brand of the old fire.

Escorted up Mt. Tamalpais by Weather Observer McAdie and President C. H. Runyon of the Mt. Tamalpais railroad, the scientists were shown the spot where those two men, Congressman Kent and others hope some day to have an observatory where by means of a 150-foot reflector the moon can be thrown on a screen in such size and detail that it will appear to the spectator as being only fifty miles away.

The German scientists in the party were pleased to learn that a suggestion has come out of the University of California that Emperor William be given the Nobel prize for his career as lover of peace in high places, and they quoted with approval what M. D'Freyeinet, the distinguished French statesman and scholar, recently stated to the effect that he was convinced the German emperor is a sincere lover of peace.

Pay for Their Pullmans

When Mrs. Francis J. Carolan, whose fortune is represented in the Pullman Company, has to pay for her Pullman drawing room whenever she travels these days, one's attention is called to the strict and impartial way the Interstate Commerce Law is being administered. When Mrs. Carolan purchased a Pullman reservation for a trip East a few days ago a lady friend standing nearby expressed surprise to her that she did not get it free. Mrs. Carolan remarked that the law took away her Pullman pass several years ago as well as those enjoyed by her mother and her sister, Mrs. Frank Lowden of Chicago. The mother, Mrs. George Pullman, is credited with having her $20,000,000 fortune in the company's securities. The several million dollars the two daughters have is mostly represented in the same manner.

Not being officers or employes of the concern, but stock and bondholders like a great many other people, including the Vanderbilt family, they must pay the same as anybody else of that big class known as the general public. Neither the mother nor the daughters now own a Pullman of their own, thinking it best to charter one when they desire to travel that way. They are like a great many other rich people in that respect. Come to think of it, I guess the Crockers and the Will Tevis people are about the only families out here now who own private cars. They are expensive luxuries even to the rich.

I noticed that Mrs. Will Crocker and her daughter, Helen, did not use the Crocker car when they went East the other day. They had a drawing-room on the limited train like Mrs. Carolan. Henry T. Scott is to use the car when he goes East to New York in a day or two to discuss some business affairs with the former Jennie Crocker, and with the boss in the telephone business, the clever and astute Mr. Vail, who made it possible for the American Telephone and Telegraph Company to get the Western Union away from the Gould family a year or two ago.

THE KNAVE.

BOY DEFENDS MOTHER FROM FATHER'S ATTACK

Husky Man Lets Wife Scrub for $10 a Week While He Collected $8 Rent

A variety of nations were represented at the juvenile court session Friday afternoon and Judge F. B. Ogden listened to a number of delinquencies which were not confined solely to the younger element gathered in the courtroom. German, Swedish, Portuguese, Chinese and African youths and adults were all given a hearing.

One of the smaller delinquents was in nationality a mixture of German and Portuguese. In another case Japs were lined up against China in a tilt over a stolen bicycle and the pathetic phases of the session were enlivened now and then by a shaft of humor.

The little German-Portuguese lad, who, despite his 13 years, looked more like a child of 10, brought a tear to more than one eye in the courtroom. The little fellow was in trouble on numerous counts but the chief offense dwelt upon by his father, a piratical looking son of Portugal, was that the lad had thrown a stone at him, had called him names and was in every way an incorrigible. The child's mother, whom the husband explained was very "deef," sat by, not catching the entire trend of the testimony, though now and then entering a feeble affirmative to her husband's denunciations of their offspring.

Judge Ogden listened patiently to all the offenses laid at the door of the youthful derelict.

"Do you work?" he asked finally of the father.

"Yes, sir; I work."

"What do you do?"

"Well, you see," the witness answered brokenly, "she work every day," pointing to the meek faced partner of his apparently self-imposed vicissitudes, 'my wife she make $9 or $10 a week, washing and scrubbing. You know what. I collect my rent, sometimes $5, sometimes $8 a month."

"So it takes all your time to collect the rent, eh?" But his honor's little sarcasm was lost on the witness who began another tirade against his son, which the judge interrupted with a question directed to the lad.

"Did you call your father names and throw a stone at him?"

"Yes, sir." The lad was in tears. "But he kicked my mother and knocked her down three times," and the would-be youthful avenger looked defiantly at his father as he wiped his eyes with a much begrimed handkerchief.

WHISPER WAS LOUD.

"He says I kicked you," the old man said in a loud whisper to his wife. "I never did that to you, did I?"

"No," she answered, shaking her head. The judge beckoned to the woman to sit beside him.

"Did your husband knock you down and kick you?" he asked directly in the deaf woman's ear.

"Well," she answered with a pitiful little smile looking timidly at her husband, "it's pretty tough. He gets mad at the boy and our girl, she's 19, and gets after me."

"Well," the judge said kindly to the little offender, "I can't blame you so much for trying to defend your mother. Such treatment was certainly provocative of some resentment. But, my boy, you'll find that it is better to keep your temper under all circumstances, especially when your youth and diminutive statue prevent you from giving your just indignation a proper outlet."

The judge decided that the lad would be better off away from a baneful home influence and, on recommendation of Probation Officer Tyson, he was declared a dependent and committed to St. Vincent's orphanage.

PESSIMISTIC YOUTH.

Another youth, past 16, appeared to be a source of great distress to his father, who appeared in court yesterday to testify against his numerous derelictions. The boy had spent some time at Whittier, some time at the detention home and four years at the Golden Gate orphanage in Sonoma county. During all this time his mother, it is said, had never gone to see him, and this, together with the alleged harsh treatment of his father at home, had caused a great deal of bitterness to lodge in his young heart, and had made of him very much of a pessimist.

He felt that everybody was against him. It seems he had worked at one or two places in town, and while he had [illegible] employers infinite satisfaction, everybody liking him and wanting him, his father took exception to the small contributions he had made toward upkeeping the home, his staying out late at night, etc.

The parents wanted him to join the navy and was for compelling him to enter, while the boy preferred to learn some trade, go to night school and remain at home.

"You don't want him at home, then?" said the judge.

"Well, your honor, the navy would make a man of him, as it did for his brother, who is now 21. Besides I don't want a bullet put through my head, as he once threatened to do when I called him to get up."

HE WASN'T ARMED.

It developed that the youth had never had a revolver in his life, was not of any vicious temperament, and the threat was but a tempestuous outburst of the moment.

Upon further questioning, Judge Ogden deduced from the testimony that all the lad needed was a bit of human sympathy from those at home.

His reprimand was directed toward the parent rather than the son. He told the father that his very suggestion of evil tendencies would be enough to make the youth bad, while a little encouragement, a little praise now and then and a proper amount of parental affection and love would do more for the boy than all the harsh words and scoldings of a lifetime.

"Now, Robert," he said to the boy, "do you want to go home with your father and go back to work at the cafeteria, and attend night school?"

"Yes, sir," the youth answered, "if I can get along with my father. I would like to start all over again, if they will just give me a chance."

GRANTED PROBATION.

In the trouble between the Celestials, it developed that a 17-year-old Chinese youth had stolen a bicycle from a Japanese, but he had confessed the theft to Officer Nightingale, who had arrested him. His only other offense was stealing some toys from a local department store and as he also confessed this to the judge, he was placed on probation and allowed to go. The youth is employed in a cannery, earning from $9 to $10 a week and is almost the main support of his mother and three children.

Mary Doe, a colored woman, and her husband, from whom she is separated, were both in court concerning the welfare of their eldest child, who is on the county. The father had previously pleaded guilty to a charge of felony for failure to provide for his wife and children, while the mother, by her own earnings was almost the sole support of three little ones whom she had kept with her. The other boy was, on the recommendation of Assistant Probation Officer Snediger, continued as a dependent until March of next year.

Other cases before the court, including that of a little colored boy, whose father had deserted his family, and a lad whose father was in jail and whose mother had deserted with the other two children for parts unknown, and a Swedish boy, were disposed of in short order, the two former being continued as dependents on the county until March of next year, while the Swedish boy, who had been held in the detention home for three months, was allowed to go to his home.

THE
BANNER
MILLINERY
SAN FRANCISCO
Wholesale House Selling Retail.
The Latest Styles of
Fall and Winter Millinery
Being received daily, including trimmed and untrimmed velvets, plushes, ready-to-wears. Extraordinary bargains in fine Ostrich trimmed pattern hats.
$20.00 Hats for .. $12.50
$10.00 Hats for ... $ 6.45
$ 6.00 Hats for .. $ 3.45
On Special Sale This Week
Birds of Paradise—
$4.50, $6.50, $10.50
French and Willow Plumes—
$2.45, $4.45, $6.45
OUR FOUR STORES.
THE BANNER, 775 Market St. THE BANNER, 2570 Mission St.
THE FASHION, 1065 Fillmore St. THE WORLD, 806 Market St.

WHEN ONE SAYS THIS, ASK HIM 'WHAT CITY?'

EDITOR TRIBUNE: One often hears in the streets of our city the following remark: "I am going over to the city," meaning San Francisco. As a resident of "My City—Oakland," I think we all should ask of anyone using the above term this question: "What do you mean?" We have long since attained our majority, and it is time we asserted this fact. Yours,

R. H. CARTER, M. D.

5038 Telegraph Avenue.

RETURNS FROM VISIT.

Mrs. S. H. Parsons who has been visiting with friends in Los Angeles, returned yesterday and is with her son, Fred Parsons, at his residence, 5758 Shafter avenue.

OLD ELI HELD DOWN TO SMALL FOOTBALL SCORE

Yale Defeats Holy Cross by Narrow Margin; Other Results

NEW HAVEN, Conn., Sept. 28.—Holy Cross today held Yale to a single touchdown, netting a 7-to-0 score, the smallest tally in the football history of the two institutions.

Only once was Yale's goal threatened, while Yale kept pounding the visitors' citadel, only to be checked by fumbles that were constant and culpable. Mahle, Cornish, Beckert, Captain Spaulding and Cornell all erred, the slip of Cornish occurring when he was dashing over the Holy Cross line with what would have been a touchdown. Consistent gains by either teams were not made and fumbles and forward passes alone yielded gains and caused threatened goals.

PRINCETON VICTORIOUS.

PRINCETON, N. J., Sept. 28.—The Tigers opened their football season on Osborn field today with a 65-to-0 victory over Stevens. The Orange and Black outclassed their opponents so far that little line could be got on the eleven. One thing is evident—there is more fight and speed to the Princeton aggregation than has been seen for years. The Tigers fought as if it were a mid-season game. They are very light, the line averaging 170 pounds, but fast. The old back field of Pendleton, Baker and Dewitt, was invincible. Pendleton and Baker were good for an average of 20 yards every time they were given the ball, while Dewitt never failed to make gains on the line playing.

HARVARD WINS.

CAMBRIDGE, Mass., Sept. 28.—Harvard defeated the University of Maine in the opening game of the season today, by a score of 7 to 0. Maine presented a much lighter team than the Crimson squad and the visitors made a creditable showing under the conditions. In the first period Maine threw a scare into the Harvard supporters by coming within an ace of scoring a touchdown under the new rules. As the first period was about to close Bryant, the Maine quarterback, shot an attempted forward pass toward the Harvard goal line and Bigelow was in an excellent position to receive the ball, but the pigskin struck the crossbar and bounded back when a touchdown seemed imminent.

Brickley played a flashy game for Harvard, but Hardwich, who was back of the line for the Crimson, was also effective. Except in the first period Maine never had a chance to score on Harvard, while Captain Wendell's team, in the absence of the Crimson leader, showed only ordinary football.

QUAKERS BEAT GETTYSBURG.

PHILADELPHIA, Sept. 28.—With the exception of the third period, in which no score was made, Gettysburg contributed almost no opposition to the University of Pennsylvania in the opening football game season today. The Quakers scored tow touchdowns in each of the first two periods and one in the fourth, winning 35 to 0.

Pennsylvania's great superiority was due to her fleet-footed back field and the sure tackling of her wideawake ends.

CORNELL MEETS DEFEAT.

ITHACA, N. Y., Sept. 28.—Cornell caught a tartar in Colgate this afternoon and in spite of frantic efforts to come back in the last few minutes of play the Ithacans were compelled to suffer defeat, Colgate winning 13 to 7. Although both of the visiting teams' scores were made after fumbles by Cornell had given them a good opportunity to strike, [illegible] the opposite team was a good match for the Ithacas throughout. Colgate had the break in the luck, her forward passes working while all but one of Cornell's went wild.

Breast Cancer Cured By Dr. S. Sat Tong
CHINESE HERB SPECIALISTS SAVE WOMAN FROM OPERATION.
Mrs. Emily Rowe of 814 11th St., Oakland, who was afflicted with cancer of the breast for over four years, in three months has been cured by Dr. S. Sat Tong, 810 Clay St., Oakland, Cal.

YOUNG "NIMROD" MAKES BIG HUNTING RECORD

BOSTON, Sept. 28. — With a record of 24 red foxes to her credit, Helen B. Elcock, 21 years old, daughter of Geo. Elcock, of West Quincy, has started following the hounds this year, and hopes to establish a new record before her hunting season closes March 15. "Nimrod" as Miss Elcock is known [illegible] since she started out hunting with her father years ago, when she was hardly able to handle a rifle, has already bagged a red fox, getting a fine specimen, in the Blue hills.

"Nimrod" is a typical outdoor girl. She is a crack shot with either rifle or revolver. Her fox hunting season started Labor day. Every morning early, irrespective of weather, she hikes for the Blue hills with her pack of 14 hounds.

She is also an expert snake hunter. Last year she killed scores of rattlers, the largest being four feet eight inches and bearing 14 rattles.

POOR THIRSTY PACKERS NOT TO HAVE CHAMPAGNE

CHICAGO, Sept. 28.—Pity the poor packers. Emaciated, shadows of their former selves, starving and thirsty, they must do without their champagne. It is not even known if they will have plebeian beer.

With this tearful opening it may be said that the delegates to the American Meat Packers' association, who are due to gather in convention in Chicago on October 14, 15 and 16, are to have a banquet. And in the menu of that banquet, champagne, formerly one of the staple articles of discourse, will be missing. The high cost of living is given as the cause, althoung the hotel proprietor smiled a sardonic smile when he gave out the information. Otherwise, the feast will be as in former years.

The same angle, "the high cost of living," will be the main discussion by the orators of the packing houses at their business sessions.

BOY SHINNIES UP POLE AND UNFURLS THE FLAG

TAFT, Sept. 28.—Little Lyle McCready showed his patriotism at the Taft school when he suggested that the flag be run up on the pole to let people know that school was in session. Supervisor Jack Hamilton was at a loss at first to dtermine how to get the rope in the ring at the top of the pole, but Lyle was not letting anything like that scare him. Nimble as any sailor, he climbed to the roof and shinned up the strong smooth pine without once slipping down. The result is that Old Glory now waves gally, denoting that school is on at Taft's $50,000 school structure.

"WAVES OF THE UNIVERSE."

SAN FRANCISCO, Sept. 28.—Rev. J. S. David, pastor of the New Jerusalem church, O'Farrell street, near Fillmore, will preach tomorrow morning at 11 o'clock, on "Waves of the Universe."

AMUSEMENTS
MOTION PICTURE THEATERS
Pleasant Educational Entertainment—Afternoon, Evening—Finest and Most Modern Pictures Displayed—Continuous Performances.

OAKLAND
AMERICA'S LARGEST PHOTOPLAY HOUSE
Broadway, at Fifteenth—Open Daily 12:00 Until 11:30 p. m.
2 BIOGRAPHS "A Disappointed Mamma" "A Mixed Affair."
2 VITAGRAPHS "The Counts." "Weary Starts Things in Pumpkinville."
EDISON—"OSTLER JOE"—From Geo. Sims' Beautiful Poem.
GLACIER NATIONAL PARK—Filmed by Pathe.
"THE MUSKETEER'S CONSCIENCE"—C. G. B. C.
THE ANDREUS ACROBATIC TRIO—Pathe.
COMING—Shakespeare's Comedy, "As You Like It"—3 Acts—Sunday, Monday, Tuesday, October 13, 14, 15.
RESERVED SEATS IN ADVANCE
Price 25c. Phone Oakland 1237—1500 Seats 10c. Children 5c

CAMERA
BROADWAY, AT TWELFTH STREET
TODAY ONLY
Two Reels—101—Bison Western—101—Two Reels
THE LOST TRAIL
2000 Feet of Intensity
Other New Photoplays
Coming Tuesday—"FILIAL LOVE"—Two-Reel Feature

MORE OF SICKLES' LOVE NOTES TO BE MADE PUBLIC

Son Threatens to Disclose the Further Tender Letters of Aged General.

WOMAN IN CASE IS GREATLY WORRIED

Daughter of Civil War Veteran Likely to Join in Suit Over Estate.

NEW YORK, Sept 28.—The fierce battle between Stanton Sickles and his father, General Daniel E Sickles, came to a cessation today for the time being There was no suggestion of a truce, however,

"I shall return to New York on Tuesday," said Stanton Sickles, before his departure with his mother for a brief cruise on the yacht of Henry Doscher of 48 Fifth avenue "And when I do come back I shall make public more of the tender love letters written by my father to the woman with whom he was intimate for eighteen and one-half years I have many more letters just as convincing as the two I have given out and I intend that the public shall read them all and then decide whether it believes the disgraceful statements made by my father."

THREATENS WOMAN.

Although Stanton Sickles has retained John Reilly as his attorney, Reilly states that he has begun no legal action against the general Stanton threatened on Friday to sue the prominent New York society woman whom he accuses of being responsible for much of his mother's matrimonial unhappiness Stanton blames this woman also for the financial downfall of his father

In this conection it was learned today that the general's trusteeship of the estate of his daughter, Mrs Eda Sickles-Crackenthorpe, is to be questioned in court. Mrs. Crackenthorpe is at present with her husband, Captain Crackenthorpe, in Tokio, where the captain is attached to the British embassy Mrs Crackenthorpe will arrive in this country in November

HEIRS TO BIG FORTUNE.

Stanton Sickles and his sister, both children of the general by the present Mrs Sickles, are both beneficiaries under the will of their grandfather, George G Sickles. One-eighth of the grandfather's estate, each share amounting to $750,000, was left to each of them.

Albert Stickney, of the law firm of Joline, Larkin & Rathbone, represents Mrs Crackenthorpe in the action against her father Although Stickney is out of town it is understood that Mrs Crackenthorpe and her brother claim that the general has made other uses of their incomes for some time past

Stanton Sickles recently told a reporter that as his interests are identical with those of his sister, he will not bring a personal suit yet He said t t in the event of the favorable outcome of his sister's suit he would be in a position to settle out of court Stanton said then that he had no desire to drag the general into the courts His attitude, however, is believed to have changed and it is possible that he may bring several suits as a result of the general's recent attack upon the character of Mrs Sickles

DANCED FOR THE KING

Mrs Crackenthorpe, whose arrival will inject a new figure into the tragic affair, was a great favorite of the late King Edward when she wedded an humble young embassy secretary in London in 1898 In London Mrs Crackenthorpe danced before the King and Queen Being half Spanish, she doned Castilian garb and tinkled the castanets before their majesties The king was fascinated and Mrs Crackenthorpe was the success of several royal seasons

The New York society matron mentioned by Stanton as being intimate with General Sickles from her 17th to 85th year, remained at home today except for a brief automobile spin in the park She seemed greatly worried as she entered her touring car, accompanied by a maid, who assisted her down the steps of her home in West Thirty-sixth street near Fifth avenue. The woman is a brunette, rather stout and was dressed today with almost puritanical simplicity

MERELY A "FRIEND."

The general's former idol, to whom he addressed a letter breathing tender passion as late as April 20, 1897 was quoted today as having stated that she had never been anything more than a friend of General Sickles and that Stanton's attack was cruel and unjustified.

When efforts were made later to secure even an anonymous statement from her, she sent down word that she was "out" Her husband whom she married in 1889, also refused to be interviewed He was unmoved even by the statement of Stanton Sickles

STANFORD RUGBY SQUAD VICTORIOUS

Team Defeats Barbarians by a Score of 12 to 0 at University.

STANFORD UNIVERSITY, Sept 28—Stanford varsity rugby squad defeated the Barbarians at Stanford today by a score of 12 to 0 The clubmen opened the game with a dash that caused the Cardinal players a deal of trouble during the first 10 minutes of play The lineup of the San Francisco team lacked several of their best players, but these vacancies were recruited from the second team at the college Stanford did not enter its strongest lineup at the first kick-off.

HONORS IN PACKING APPLES GO TO WOMEN

NORTH YAKIMA, Wash, S[illegible] Women proved themselves better apple packers than did men at the state fair, where Miss Pearl Colton took first and Miss Ruth Eastman second prize Of the 11 contestants, four were women and their work was better than that of the men, with the exception of Ed Remy, who took third place

SAVE MONEY

On your Christmas presents Monday is the last day of the big Consolidation Sale of H Morton Co., corner 14th and Broadway.

VARSITY, 9; OLYMPIC CLUB, 0

U. C. Varsity and Olympic Club forwards battling for ball in "line-out" on clubmen's 25-yard line during first half of game.

TELLS OF RICHES IN HIS DELIRIUM

Indian Held In San Jose Gained Living by Wondrous Stories.

SAN JOSE Sept 28 — Leading people to take him up by his tales of fabulous hidden treasures, Antonio Soto, a thoroughbred Indian, said to be more than a hundred years old, was taken to the Emergency hospital after he had been buffeted about all over the state by parties who cared for him in hope of securing his treasure and then discard him when he would not reveal the place where the gold is hidden

Soto looks the part of the Montezuma to perfection. Huge of frame, his face is a dark bronze, framed in long light gray hair He is now laying on a cot in the Emergency hospital pending the action of the authorities in sending him to the county hospital or alms home His lower limbs paralyzed and his whole body useless on account of extreme age, the Indian, to all intents a man from another century dropped down out of his proper sphere, lays motionless and the only sounds he emits are groans and occasionally a "Si, Si," mumbled in answer to some question

WONDROUS TREASURE.

Soto spread his tale of wondrous treasure and about a year ago he was picked up by a couple of adventurers at Livermore who cared for him upon his promise to lead them to the riches When the party reached Mariposa county on the way to the treasure, the aged Indian became mute and merely answered, "Si, Si" The men, enraged at the deception as they considered it, deserted the old man and eventually he landed in the Mariposa county hospital, where he remained until last week

A Spanish lady residing in this city heard of the Indian and immediately she built her castles on the gold she was about to secure Communication was entered into with the old man and finally he was started for this city, his way being paid by money forwarded from San Jose He was to give all his gold to the kind woman, who was to take care of him He arrived here and was taken into the home

STILL SAYS "SI, SI."

Plied with questions about the location of the gold, he settled back comfortably on his couch and answered "Si, Si" That did not go very far as a substitute for gold and the woman, suddenly losing all of her pity for the aged Indian, applied to the police and the man was removed to the emergency hospital, where he now lays, still answering "Si, Si" to all who ask him anything

Whether like a real Montezuma the Indian actually knows of the location of some treasure and is prevented from telling of its whereabouts on account of his fast ebbing senses, or whether he has invented the tale in order to get someone to take care of him is problematical At all events he is a picturesque figure as a representative of a type fast disappearing from the earth

SISTER DIDN'T KNOW HIM AFTER 41 YEARS

CARLISLE, Pa., Sept 28—Mrs. J Willis Smith, of near York Springs, didn't know her brother who had been absent forty-one years when he called upon her A stranger called at the Smith home and asked Mrs Smith if he could purchase some dinner. She replied that she was not running a boarding house He laughed and told her she was very inhospitable to refuse him a meal Then Jacob Schriver, of Mount Holly, came in and told Mrs Smith the stranger was her brother Explanations followed The man is Abel Warner who left Mooredale for the west forty-one years ago and is now a contractor and builder at Indianapolis Mrs Smith was only nine years old when he left home

MAY CONSTRUCT RICE MILL IN BUTTE CO.

CHICO Butte county Sept 28—There is every reason to believe that before long steps will be taken toward the construction of a rice mill in or near this city The supposition is borne out by the fact that the Chico Business Men's association has received a letter from F G Ludwig of the Colorado rice mills of Bay City, Texas, asking for information as to the extent of the rice industry in this county

Although the culture of rice in Butte county has not yet passed the experimental stage it is almost certain that this industry will be successful judging from reports received from the growers near Biggs.

Big Crowd Watches Hard Football Struggle

In a sensational game of Rugby football almost as thrilling as a California-Stanford match game, the Olympic clubmen of San Francisco and the University of California varsity met on California field yesterday afternoon, the latter team winning only after a very hard battle by the score of 9 to 0 Realizing the strength of the opposing teams the largest crowd of the season was on hand and was more than repaid by the high class exhibition of Rugby put up by the rival fifteens

The first game of the afternoon was scheduled for 2 30, between the Sacramento Athletic club team and the second varsity squad, but the up-country team for some unknown reason repeated their actions of last year and failed to appear for the game However, Graduate Manager Bill Donald of the university hustled around and managed to get a fifteen together, composed of Fremont and Berkeley high school players Although the Fremont players had played the Lick high school an 8 to 0 game in the morning they again took the field against the second varsity

5 TO 3 GAME.

When the combined high school team lined up on the field against the second varsity, almost every one present smiled and conceded an easy victory to the varsity aspirants Imagine their surprise when after a short period of play the prep schools' team scored the first try of the day in a highly sensational manner. Mini of the Blue and Gold broke through his opponent's line and succeeded in making a 30 yard run before being downed by S Forbes, fullback of Berkeley high, on his 40 yard line Upon being tackled Mini lost the ball to Forbes who, dodging Price, at full for the second varsity, gained the Blue and Gold's 20 yard line where he was downed on a rare tackle after passing to Slater Slater put the ball in the ruck from whence it was picked up by August of Fremont high who crossed California's goal line after a 20 yard swerve run. If Forbes had converted the try, the game would have resulted in a tie, but the ball went wide of the goal posts

In the second half matters were settled in favor of the second varsity team At the opening of the half, the Blue and Gold team worked its way into its opponent's territory and after a short time scored on a passing rush, Canfield to Campbell to Hill to Gianelli. Price converted with a beautiful drop Throughout the rest of the half, the Berkeley-Fremont combination was kept mostly on the defensive Several long kicks by S Forbes finding touch saved the high school lads from a further score

The fact that the rival high school lads played together yesterday struck the spectators as rather peculiar, since the two teams have been forbidden to meet each other in a game

The players were

Berkeley-Fremont—S Forbes, fullback, Lassar Klopton, R Forbes, wing three-quarters, Mackie, center three-quarters, McCoy, Morse, five-eighths Slater, halfback, Schuman, Bond Vilas, Haines, Rymers Hill, Batchelder, forwards, August, wing forward

Second Varsity—Price, fullback, Hill, Mini, wing three-quarters, Harlowe, center three-quarters, Hamlin, Campbell, five-eighths Canfield, halfback, Walner, Heward Miller, Hosking Wetmore, Dolan, Coolidge, forwards, Livingstone, wing forward

VARSITY WINS, 9 TO 0.

With both teams on edge for a hard fight, the Varsity and Olympic players met in the main attraction of the afternoon, the second game Following the kickoff the Varsity team carried the ball down into their opponent's territory where they remained for at least 10 minutes, fighting desperately on the clubmen's 45 yard line Then the Californian hopes made their first try.

The ball was kicked to the Red and White team's fullback, Trowbridge, who was downed before he could get his kickoff Captain Stroud and Mike Smith advanced the ball still further in a sort [illegible] rush to the Olympic's 10 yard line where Smith kicked up the ball and crossed for the first try Neither this nor the two following tries were converted

The rival teams continued playing harder than ever until the end of the half when the ball was left in the center of the field and the score standing 3 to 0 in favor of the university

SCORE AGAIN IN SECOND.

Urged on to greater valor by a noisy rooting section, the Blue and Gold team again took the field filled with Coach Jimmy Schaefer's advice An equally determined team was that of the Olympic club and the spectators eagerly awaited play

The Olympics kicked off the ball, being immediately returned with the entire [illegible] short time the Varsity was on its rival's goal line, but an infringement cost them a score In a few minutes however, Clint Evans secured the ball from the loose and finding an opening dived across the goal line for a try in a highly sensational manner The kick to convert failed

The clubmen, showing lots of fight immediately retaliated by returning the ball up the field to the Varsity's 10 yard line Put on their defensive the Blue and Gold players were impregnable and no score resulted

The final try was made by Chapman just as the gun sounded assisted by Captain Stroud, leaving the final score 9 to 0

Monty Morris, hero of last year's big game, was in the game until the second half when he was slightly injured His presence accounted a good deal for California's big score

The players were

U C Varsity—Montgomery fullback, Evans, Allen wing three-quarters, Dills, center three-quarters, Graff Smith five-eighths, Morris, Hermle, halfback, Carpenter, Douglas McKim Hollister Saunders, Stroud, King, Peart, forwards

Olympic Club—Trowbridge, fullback, McKenzie, Von Mandershield wing three-quarters, Higgins, Philips, center three-quarters, Sharp, Hunt, Austin, five eighths Montgomery, halfback, Sheehan Arrell Partridge Glascock Guerin, Haley Sundell, Miller forwards

Referee—C S Laumeister

CHINESE OBSERVE INDEPENDENCE DAY

Orientals of This City Celebrate First Anniversary of New Republic.

The Chinese fiddle the tom-tom and the smouldering punk so long a part of Asiatic celebrations passed into history yesterday with the first anniversary of the new Chinese republic which was celebrated in Oakland according to modern custom

The Chinese quarter along lower Webster street was profusely decorated with the flag of the new Republic, and in the evening strings of gaudy electric lights were stretched across the street corners and from the balconies of joss house and lodge room

Many of the missions held programs of music and speech making, while the Chinese Free Masons united in a big feast at which prominent Chinese from other cities were the guests of honor.

The celebration was in keeping with the spirit of the new China.

ADMITS HE'S BIGAMIST, BUT ESCAPES DIVORCE

LYNN, Mass, Sept 28—Although her husband is a self-confessed bigamist, having a boy 4 years old by wife No 2, Mrs Matthew Connell Jr today declared that she would not sue for divorce Connell, who is a well-to-do Lynn shoe manufacturer, 30 years old, will continue to live with wife No 1 at his home He has a 6-year-old daughter by his legal wife

By his own confession in court, where he was fined $100, Connell married his first wife six years ago in Lynn, and while on a business trip to Portland, Me, five years ago using the name of John A Henning, he married Miss Laura Cavanaugh

During the year following his marriage to Miss Cavanaugh, Connell was the husband and head of two establishments, having one in Dorchester with wife No. 2.

About eleven months ago wife No 2 discovered Connell's duplicity Both wives met, and "Mrs Henning" went to live with the stepmother of Connell's first wife, less than a mile from the Lynn home of the bigamist.

Last week Connell was arrested on the bigamy charge It is understood that an agreement was reached whereby Connell will support both families, and that he will see no more of his second wife

IF YOUR PHYSICIAN HAS FAILED

Consult Dr. Chan, The Famous Herb Specialist

Dr. Chan is the Greatest Modern Exponent of the Wonderful Life-Giving Qualities of Chinese Herbs.

Our famous health-giving herbs treatment will positively cure all diseases the human body is heir to Whether your ailment be of Stomach Liver, Lungs Kidneys Bladder Eyes Throat Nose Ears or if you are afflicted with Catarrh Asthma Pneumonia Chronic Cough Neuralgia Headache Dizziness Weakness Nervousness Insomnia Rheumatism Lumbago Appendicitis Diabetes Nightsweat Constipation Dysentery Piles, Malarial Fever Eczema Blood Poison Falling Hair Cancer Rupture Scrofula Paralysis Tonsilitis Indigestion Skin Disease and Female Troubles NO MATTER WHAT YOUR AFFLICTION IS If you have failed with other doctors come to us and be convinced Do not put it over until the next day If you are unable to call first send for Symptom Blank or state your own symptoms

Out-of town patients cured at their home No operation No Knife Used in Our Profession

EXAMINATION AND CONSULTATION FREE

We Cure Where Others Failed Here Is the Testimonial | What we have done for others we can for you

Oakland Cal May 30 1912

To Whom It May Concern

This is to certify that I have been suffering from kidney and lung trouble for several years and treated by many of the most prominent physicians in this city but none of them seem to do me any good I also visited the famous springs of California with the same result and then I gave up all hope of ever being cured As a last resort I was advised by an old friend of mine to call and consult Drs Chan and Kong I called on the doctors the next day and without asking me any questions they told me they understood my case I began the treatment immediately and after two days I felt like a new person So I continued the treatment for three weeks at which time I was entirely cured Indeed they gave me many more years to live I write this testimonial in my gratitude and for the benefit of any person who is suffering from any cause whatever I remain very sincerely yours

MRS M SMITH
1493 Park Ave Marysville

San Francisco Sept 7 1912

Dear Dr Kong

The testimonial I am to give you comes unsolicited I had been a great sufferer from piles for 6 years and at times I was unable to do anything A friend of mine saw me in my condition and inquired the cause I told him I had the piles He replied 'If you will go where I tell you to go you need not have it' I said I would take anything for ease He said 'You go to see Drs Chan & Kong and if they do not fix you O K I will pay for the medicine myself' I did so and now am a well man after I took your treatment for five weeks You are at liberty to use this letter or refer anyone to me and I will gladly tell them about my past troubles and a wonderful cure you have done for me I am very glad to recommend you to others at every oportunity

Your wonderful cure is of great value to mankind I remain yours very truly.

(Signed) V CARACCI
No 2 Garibaldi St

San Francisco Feb 18 1912

Dr Chan

Dear Sir After doctoring for a year with other doctors for kidney and heart trouble without relief I came to you and found relief in a few days and in a few weeks was entirely cured Yours truly

(Signed) V W AZBELL
1138 Oak St

San Francisco, Feb 17 1911

Dr Chan

Dear Sir I am pleased to testify to the merits of your Chinese Herbs which I had occasion to use for stomach trouble after trying several physicians for three years and obtained no relief Yours truly

(Signed) E SHERMAN
2018 Bush St

Chan&Kong Chinese Herb Co.

901 Clay and 9th Sts., Oakland, Cal. Hours 10 a. m to 8 p. m Sunday, 10 a. m. to 5 p m

Charge Accounts Solicited

Our Credit Department will be pleased to open monthly charge accounts with responsible parties. This big suit sale will be a splendid opportunity for you to get started.

S·N·WOOD & CO·

Oakland Cor and Washington 11th Sts Cor and Market 4th Sts San Francisco

Send for Catalogue

Our new Fall catalogue will be ready for mailing in the next few days. We shall be glad to have out of town customers have one of them and will mail them free upon request.

1,500 New Suits on Sale Monday

Serges
Cheviots
Tweeds
Mannish Mixtures
Broad-cloths
Diagonals
Novelty Suitings

Norfolk
Plain
Tailored
Fancy
Trimmed
Novelty
Cuts
Cutaway
Styles
All Sizes
and
Colors

Express shipments aggregating hundreds of suits received this week from our buyer now operating in New York. These go on sale Monday in the best and biggest suit offering of the season. Values like these usually occur only at the end of the season. These, however, are created right at the opening of the buying season through these fortunate purchases.

All these suits are new, all the models are good, all the materials and trimmings are choice, all the linings are excellent, some of the styles are illustrated above. Hundreds of other models equally as attractive and desirable are included. Here are the prices for Monday, all of them fully one-third less than their real values.

On Sale in Both Stores

Group 1 306 Suits on sale at $15.00
Group 2 438 Suits on sale at $19.50
Group 3 460 Suits on sale at $25.00
Group 4 296 Suits on sale at $30.00

Representative styles on exhibition in our show windows, but as many of these special suits are individual garments, you will have to see the showing in the department to form any adequate idea of the choiceness of the styles and the bigness of the bargains.

SUNDAY, Sept. 29, 1912

OAKLAND TRIBUNE EDITORIAL PAGE

M. C. CHAPMAN
President

Eliott as a Decoy Duck.

Personally Albert H. Eliott is a very small potato, but his importance has been purposely magnified by the annexation syndicate formed in San Francisco, and which is advertising him extensively as a citizen of Oakland who favers annexation.

Mr. Eliott does reside in Oakland, but if he is not a mercenary in this fight all signs are at fault. He acts and talks like a man who is working for pay, like a man who is earning a salary by all the tricks, artifices and subterfuges of a paid attorney. This opinion may be unjust to Mr. Eliott, but his pleas for annexation are so lacking in candor and fairness as to fully justify it.

For instance, Mr. Eliott refuses to discuss the effect that annexation to San Francisco would have on Oakland's waterfront improvement. He ignores the most vital element of the whole controversy. He puts aside the injustice that would be inflicted on the inhabitants of the rural sections of the counties it is proposed to dismember, and the political confusion that would result from dismemberment.

But he tells people that annexation will give them a better government and lower taxes. He does not tell why. Have the people of San Francisco governed themselves so well and the people of Oakland governed themselves so ill that public morals would be improved and the machinery of government made more efficient by putting Oakland's affairs under the control of San Francisco?

He tries to make people on this side of the bay believe that San Francisco is anxious to help pay their taxes. If he believes such stuff he is sillier than we think he is, and we have by no means a high opinion of his intelligence.

San Francisco wants to tax the people of Oakland for her benefit. She wants to bond the contiguous municipalities to pay for municipal improvements San Francisco has projected or has in contemplation. She has no mind to benefit her neighbors, but to benefit herself at the expense of her neighbors.

Can any man who is not blind to the teachings of common sense and the lessons of human experience believe that San Francisco will consent to the construction of port facilities for deep-sea shipping on Oakland's waterfront if the power to veto such improvements be once placed in her hands? Will she not rather say such improvements are unnecessary and forbid them on the ground that all port facilities for the accommodation of ocean shipping should be made on the San Francisco side of the bay?

The leaders of the annexation movement do not hesitate to tell Oakland people in private conversation that it is a waste of money to build docks and wharves on the Oakland waterfront; that the attempt to divert shipping to this side of the bay is an infringement of some inalienable right of San Francisco, and that it is unfair and unjust to San Francisco to create a deep-sea shipping port at any other point on the bay.

The spirit of hostility evidenced by talk of this kind warns Oakland of what to expect in case San Francisco extends her dominion over this city.

Our partially completed port improvements would be permitted to rot and decay in useless idleness—monuments to the selfish greed of a rapacious neighbor and the folly that prompted people to surrender their municipal independence and property interests into hostile hands.

Yet this decoy duck, Albert H. Eliott, airily tells the citizens of this community that San Francisco will care for our interests better than we can do; that she will give us a better government than she has ever been able to give herself, and that Oakland will benefit by being sweated for the enrichment of San Francisco. One of the brilliant arguments he makes in favor of annexation is that he longs to annex his residence to his law office. For the rest, his arguments are mere flapdoodle and assertion that violates the law of human nature, the truth of history and the facts of physical geography.

But the people of Alameda county do not propose to be flapdoodled by Mr. Eliott or anybody else. They do not propose to annex themselves to San Francisco, and they confidently appeal to the voters of the State not to empower San Francisco to force her annexation schemes on us.

If Bulgaria does go to war with Turkey, she will probably be appealing in a few weeks to the powers to pull the Moslems off. Turkey is a sick nation, but the Turks are good fighters and they will very likely overrun Bulgaria if not interfered with. The way the Turks handled the Greeks in the last war ought to warn the Bulgarians against rushing into war with Turkey. Italy has not been fighting Turkish troops in Tripoli. Desert tribesmen commanded by Turkish officers compose the forces the Italian army has had to encounter. The Italians have had it all their way because Turkey has been unable to transport troops to the scene of action. But Bulgaria joins directly on Turkey, and the moment there is a clash of arms the Turks will swarm over the border. Perhaps the Bulgarians will be able to repel a Moslem invasion, but it is exceedingly doubtful. The Bulgarian army is no match for the Turkish either in numbers or organization.

Woodrow Wilson has knocked out Ex-Senator James Smith for a second time. Two years ago Smith refused to be a candidate in the Senatorial primary, and after election declared the election was not binding because such a light vote was polled. But Wilson butted into the game and announced that Smith had no standing because he had refused to submit his candidacy to the people when he had a chance. Because of his interference Smith was turned down and James E. Martine, the primary nominee, was elected Senator. At the recent primary Smith was a candidate, and Wilson issued a proclamation against him declaring that he should be defeated because he is a boss and a reactionary. Smith was defeated in the primary by about 20,000 plurality. The Princeton scholar may be lacking in political tact, but he certainly is not deficient in courage. He may have injured his chances of carrying New Jersey, but he nevertheless did the public a service in knocking out Jim Smith. One trial of him was enough to prove that he is not the sort of a man the people want in the Senate.

There will be no Taft electoral ticket in South Daktota. A Bull Moose convention, falsely styling itself Republican, nominated Roosevelt electors on the Republican ticket. The genuine Republicans refused to nominate electors by petition because they would have to go on the official ballot as independents, which they would not be. As their party name has been stolen and their place on the official ballot appropriated under false pretenses for the candidates of another party, they will put no ticket in the field, but are organizing to vote for Wilson as a rebuke to theft and fraud.

When Hitting It Up Loses Its Attraction

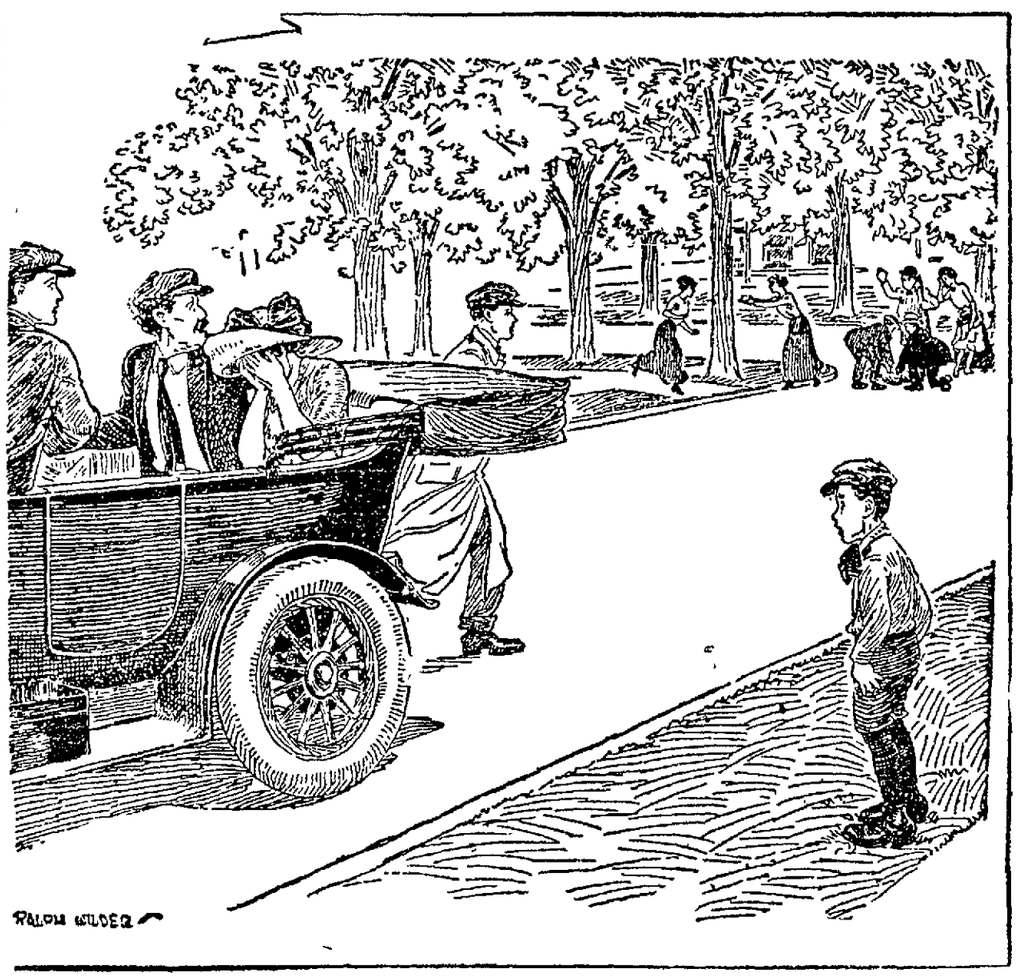

—CHICAGO RECORD-HERALD.

The Currency Problem.

It is to the credit of Woodrow Wilson that he is alive to the imperfections of our currency system, and the necessity for placing it on a more stable base. He says we need a more elastic banking and currency system, and promises to press a monetary reform as soon as possible in case he is elected. The Democrats have never been very successful in financial legislation, nevertheless Governor Wilson is right in declaring that there is a crying need for a currency system at once more elastic and more stable. Paradoxical as it may seem, stability and elasticity are related, convertible terms rather, in national finance. The currency must be elastic if the monetary system is to be stable.

But how is an elastic currency to be provided? Governor Wilson does not tell us. Indeed, nobody has yet submitted a coherent and plausible plan save ex-Senator Aldrich, and his plan has been rejected, not because of any weakness in it, but because Mr. Aldrich is popularly supposed to be too friendly to the big banking and trust interests. Objection is made to the man rather than the details of his plan for reforming the currency system.

Governor Wilson says our system is "archaic," which is true, but he does not suggest any definite plan of improvement. He adds nothing to the common stock of knowledge in saying that our monetary system is inadequate and sadly in need of mending. That much is known and generally acknowledged. What we are waiting to be told is how to improve it; how to make it adequate; how to govern the distribution of money so that sudden inflations and contractions shall not succeed each other. And that is just what not a single candidate for President has ventured to tell us. In fact, the Democratic candidate is the only one who has thus far deemed the subject one worthy of discussion.

No one expects any sane and sober ideas of finance from the harlequinade Roosevelt is conducting. His speeches are mostly a jumble of epithets, imprecations, loose charges and looser statements of purpose, and thoughtful men will search them in vain for light on the financial problem. The Colonel does not enlighten any subject he touches; he clouds and befogs and injects his personality and his personal veracity into every question he undertakes to discuss. He never attempts to reason rationally from cause to effect, nor to separate fact from fiction, nor reduce propositions to precise terms or illuminate them with candid argument. One might as well look for sound financial views in a roaring bull of Bashan as to Colonel Roosevelt.

Who, then, shall we look to for light, for sanity and sober judgment? While President Taft does not talk about currency reform, his record, as well as his temperament and training, give the best evidence of capacity to deal successfully with the currency problem. The way he has handled the national finances is proof of his ability to grasp the issue and to give it the intelligent study of a broad mind trained to apply logical processes to the facts presented by every problem. With merely the knowledge of men to guide us, Taft is by far the safer man to trust. In him experience and training are added to a comprehensive mental grasp and a capacity for patient study that has never been equaled in the Presidential chair, save, perhaps, by Grover Cleveland. If the question were a private business matter, there are few who would not unhesitatingly prefer leaving the adjustment to Taft rather than to either of his competitors. Theodore Roosevelt is the very last man the average citizen would select for such a task, no matter what opinion the citizen might hold of Roosevelt's sincerity and general ability as a statesman.

The prophesies of certain New York and Boston papers that the parcels post will be a burden to the taxpayers and will increase the deficit in the postal revenue are scouted by the officials of the Postoffice Department. They believe that the parcels post will not only pay its way, but will yield a surplus above the cost of operation. They confidently assert that it will not cause a loss to the department. It seems that the papers which are indulging in gloomy predictions that the parcels post will prove a financial failure are rather anxious to see it fail. Perhaps they have been counseling with the express magnates.

The Sickles scandal continues to get in the limelight. It needs the application of a little quicklime.

WITTY BITS

We trust that there is nothing prophetic in the announcement that the national rifle shoot will be held this year at Seagirt.

A Wilkes-Barre man dropped dead from heart disease when the home team came from behind and won out in the ninth; but Washington invalids take no such risks nowadays.

Thank goodness, we have a president in the White House who orders a mammoth naval and military demonstration in October instead of on November 5!

Some politicians have to pin badges on their lapels to make them stand out conspicuously in a crowd, but this isn't the reason why Ollie James dons one.

The criminal who will spend a year boring through three stone walls and ten feet of armor plate to get out of prison would consider himself insulted if you asked him to carry a hod of bricks up a two-story house.—Washington Post.

PASSING OF THE CLAQUE

London, at last, has done away with the institution known as the "claque." The heavy-handed paid applause in the theaters no more is to rise and fall at the direction of the directing genius.

One theatrical manager epigrammatically expressed the reason for its passing when he said that it had never helped to make a reputation, but had ruined many. No more concise epitaph could be desired.

The institution is fundamentally wrong. It is founded on fraud—and fraud never yet effected an enduring success. Those who purchased its noisy product were ashamed of the transaction and those who furnished it were automatons only.

Vain efforts have been made in the United States by a certain—and, not regrettably, passing—type of theatrical manager or producer to effect the same ends by flamboyant advertising. This, however, was a costlier method than the "claque"—and for that reason it passed much more quickly.

Our own P. T. Barnum is accredited with the statement that "the public wants to be fooled"—but the wise old showman could have added out of the plentitude of his own experience that it "likes to be fooled" in a clever and entertaining manner.

Nothing so quickly excites anger as for an amusement vendor to presume that by a farefaced fraud he can obtain the money of the multitude. The public is willing to be tricked by a clever operator—but it bitterly resents being swindled.

So, the "claque," which presumed to dictate to an audience when and how it should applaud and what it should and should not like, aroused only bitter antagonism among those who had "paid to see the show" and who reserved to themselves the right to applaud or hiss, just as they considered the performance meritorious or inferior.

The "claque" undoubtedly catered to the intense self-love of a certain class of actors, whose conceit was overweening and whose ability mediocre—but it was not needed to make the reputation of a clever performer and it only sounded a death knell for an incompetent one.—Seattle Times.

HISTORIC HUMOR

In 1811 Captain Decatur of the United States navy, commanding the frigate United States, met Captain Carden of the British navy, commanding the Macedonia. It was just prior to the war of 1812, and while talking about the chances Carden said to Decatur: "If you and I ever meet after hostilities are declared, I'll bet you a silk hat that the Macedonia will capture the United States." "I'll bet you a silk hat you don't," was the reply. The two frigates met October 15, 1812, and after a bloody fight the English flag was lowered. Decatur hastened on board the prize, and Carden tendered his sword. "D——n your sword, Carden," said Decatur. "I bet you a silk hat, and as we're a long way from a hatter, I'll take the one you wear." The hat was given.

Eli Perkins used to relate this anecdote of President Lincoln: One day an old negro, clad in rags and carrying a burden on his head, ambled into the executive mansion and dropped his load on the floor. Stepping toward President Lincoln, he said: "Am you de President, sah?" "I am," said Mr. Lincoln. "If dat am a fac', I'se glad ter meet yer. Yer see, I lives away up dar in de buck o' Virginie, and I'se a poor man, sah. I hear dere is some pervisions in de con'stution for de onlied man, and I'm here to get some of 'em, sah."

A discussion on appointment to the Most Noble Order of the Thistle gave rise to a caustic saying on the part of Disraeli, who was the British premier at the time. Among the names suggested was that of a certain peer, who displayed more zeal than judgment in his support of the conservative party. "Oh, no," remarked his ungrateful chief, "I couldn't give Lord —— the Thistle. He'd eat it."—Chicago News.

20 YEARS AGO IN OAKLAND

General Daniel E. Sickles is out with a statement that no Union soldier should vote for Cleveland because of the latter's pension record.

The Alameda county members of the "People's Party" opened the campaign here with a big meeting at the Tabernacle. Predictions of party victory featured the meeting. Dr. A. F. Childs presided.

Mr. and Mrs. H. G. Button have returned from San Carlos.

Mrs. J. R. Jarboe is spending a few weeks at her cottage, Concha del Mer, at Santa Cruz.

Miss Mamie Harrington has been the guest of Mrs. Delmas at the latter's Mountain View Home.

Colonel W. S. Chamberlain, president of the Republican League of Clubs, is under the care of a physician.

Colonel Clarence Crowell is now smiling under a new hat, the result of his unerring judgment as to the result of the last election.

James McKee, who is reputed to have killed more bears in his time than any other man in Humboldt county, is about to marry an Oakland girl.

Mrs. Captain Nelson and her daughter Georgia, who have been in Dresden for the last six months, are expected home this week.

At the Democratic convention in the Twenty-seventh senatorial district, R. M. Fitzgerald proposed the name of Attorney J. M. Ward and the latter was nominated by acclamation.

POINTED PARAGRAPHS

Spending the honeymoon in an airship is becoming so popular as to lead to the suspicion that some of these lucky couples have located their castles in the air.

Nothing makes a small town swell with pride like a report that Burns' detectives are investigating something there.

The suffragettes may find out some day that the colonel's spear knows no sister.

ROSENTHAL'S

Making
$2.85
Do the Work of $3.50

That's pure, legitimate economy.

A saving of 65¢ on any purchase amounting to $2.85 is clearly worth your while. But it is of most particular interest when applied to ROSENTHAL'S shoes.

Why?

Because the shoes for men and women offered in this advertisement are, without question or exception, the best in quality, workmanship, construction and design that ever can be made to sell at $3.50.

If you prefer popular priced shoes (why shouldn't you?) you'll pay $3.50 cheerfully for any of them.

But you don't need to. We've priced them specially at $2.85.

Take a pair just for a trial and pocket your 65¢.

GET YOURS NOW.

Men's Shoes
Men's gunmetal calf Bluchers; with either single or double extension soles, military heels; very newest fall and winter style.
$2.85

Ladies' Shoes
Ladies' gunmetal calf button shoes, cloth tops, short vamps, Cuban heels and extension soles. A new design just out for this season.
$2.85

Shoes
That Benefit Your Feet

Our patrons often express their surprise at the comfort they enjoy in ROSENTHAL'S shoes, even while they are brand new.

Here's the secret:

These unmatched shoes of ours are fashioned and cut with two vital ideas in view; beauty (another name for exclusiveness in style) and conformity with the lines of the foot.

Then they're built by master workmen who are always watchful that no fault either in material or construction enters into them—no kinks, wrinkles or bulky spots to hurt your feet.

Style! It goes without saying that shoes of such high merit are necessarily the exclusive kinds from which others take their fashion hints. A glance through our new Fall and Winter showing will prove this to you.

GET YOURS NOW.

ROSENTHAL'S

San Francisco
151-153 Post Street

SOLE AGENTS FOR
HANAN'S SHOES
"THE BEST ON EARTH"

Oakland
469-471 Twelfth St.

Mail Orders Promptly and Carefully Filled. Open Saturday Evenings.

Save That Aching Tooth

Don't Neglect It Another Day

Some people never think of having a tooth treated when it first begins to ache. They prefer to wait until the pain becomes unbearable and then rush to the dentist to have the tooth pulled

If you only realized the importance of good teeth you wouldn't allow decay to complete its destructive work Just bear in mind that when you lose a tooth it is lost forever Nature isn't going to provide another tooth to take the place of the one you have extracted

Ask any toothless old man what he would give to have his own teeth back again He knows the value of sound, natural teeth, now that he hasn't any

I will admit that it takes a lot of courage to face a dentist who has no means of preventing pain The average person would rather endure a toothache than suffer even a few minutes' torture in the dental chair

However, the dread of pain is no longer an excuse for neglecting the teeth. My marvelous new discovery, Terrysthesia, has made all operations in dentistry thoroughly painless You can come to me without thought or fear of pain, because no matter what has to be done to your teeth, you will not be forced to suffer one moment

Just as soon as Terrysthesia is applied to a sensitive tooth the nerve in that tooth is deadened, so that it is impossible for the patient to feel the least discomfort while the operator is working on his mouth. Terrysthesia is free from all harmful effects It does not act like cocaine and other heart-depressing drugs, therefore it cannot injure the patient

There are thousands of self-styled "painless dentists," but you won't find one of them who can make good his claims I didn't invent the term "painless dentistry," but I did perfect the first and only safe method of eliminating pain in dental operations All I want is an opportunity to show you what I can do

If you have already lost some teeth don't spend any money on partial plates or bridgework. My Rex Alveolar System of dentistry has rendered these devices altogether unnecessary where a person has two or more sound teeth left in either jaw

Rex Alveolar teeth should not be classed as false teeth They are so natural-looking that no one could ever tell them from real teeth, and so comfortable and durable that the wearer can use them just as effectively as if they had grown in his jaws

You can be equipped with Rex Alveolar teeth at a reasonable cost and without pain There is no surgery in connection with this work—no implantation—nothing whatever to dread

Call and let me examine your mouth free of charge. I'll gladly give you my price on any dental work you need, whether you favor me with your patronage or not. Consultation free to all.

Hours. 8.30 to 5 30, Sundays, 10 to 12.

Those who cannot call should write for the free book explaining my Terrysthesia and Alveolar methods.

DR. TERRY

THE DENTIST WHO NEVER HURTS

Oakland Office,
1225 Broadway, Corner 13th.
Over Owl Drug Co.
224 Pacific Building
Fourth and Market
San Francisco

OAKLAND FIRM MAY BUY LARGE TRACT

McCrae and Minney Reported to Be Negotiating for 10,000 Acres.

EUREKA, Sept. 28.—Negotiations are now pending between McCrae and Minney, real estate agents of Oakland, and John Rougherbo of Round Valley for the purchase of a 10,000 acre tract of land near Alderpoint, known as the Patton ranch, which is nwoed by Rougherbo, which if successfully carried out means the further development of southern Humboldt county along the same lines now being followed by the Mott Realty Company, which is developing the Fort Seward country.

Monday the M T. Minney Realty Company, giving Oakland as the principal place of business, filed articles of incorporation for 50 years with County Clerk Cousins The capital stock is placed at $1,000,000.

McCrae & Minney are now at Alderpoint looking over the Patton ranch with a view of buying if their offer proves acceptable to Rougherbo. If the land is purchased it is their intention to sub-divide it into smaller tracts and dispose of it to ranchers for fruit lands. There are already several fine orchards on the land, which, while slightly rolling, is well adapted to the growing of orchard fruits.

TEHCAHAPI VOTES OCT. 14.

TEHACHAPI, Sept 28.—An election will be held here on October 14 at which time will be submitted the question of issuing and selling bonds in the sum of $14,000 for acquisition and construction of a municipal water system.

"NO-BODY LOVES A BALD MAN"

Every day we see YOUNG men and women, who have grown prematurely grey. They immediately fall into the "Old Age" class, because grey hairs are so closely associated WITH OLD AGE.

It is extremely discomforting and humiliating to be bald—to be grey when the years do not justify it. The girls laugh at the young men so marred—the young man soon learns to discriminate between natural hair in its full bloom of health and NATURAL COLOR, and shabby looking grey and faded hair.

Give nature a chance. If she is encouraged, stimulated, assisted, she will give you a head of hair that you will be proud of.

Give it to her. Use —
HAY'S HAIR HEALTH

Keeps You Looking Young

$1 00 and 50c at Drug Stores or direct upon receipt of price and dealer's name. Send 10c for trial bottle.—Philo Hay Spec. Co., Newark, N. J.

FOR SALE AND RECOMMENDED BY OWL DRUG COMPANY.

MISS WOLFSKILL WILL BE HEARD AT FESTIVAL

MISS ALDANITA WOLFSKILL.

SAN FRANCISCO, Sept. 28.—Miss Aldanita Wolfskill, a charming Oakland girl, whose rich contralto won for her the approbation of the musical critics of Berlin, is to sing in San Francisco October 19, at the Children's festival, to be given at Valencia Theater, under the auspices of the California League for the Protection of Motherhood

Miss Wolfskill has only recently returned from her studies abroad, and this is to be her first appearance in San Francisco. She is a granddaughter of the late John R. Wolfskill, one of California's earliest pioneers, who settled in this state in 1838.

Few grown-ups are to be allowed to take part in the festival program, but an exception has been made in the case of Miss Wolfskill, who will sing a group of lullabys and playtime songs.

The program, which is to be announced in full in a few days, will include group and solo dances by future Maud Allens who vary in age from five to fifteen years. There will also be sufficient numbers of boy-tenors and child vocalists and pianists, to impress upon this city some idea of the brilliancy of its children.

The entertainment is given for the double purpose of securing funds for a state-wide campaign for the proposed mothers' pension bill, and of giving wider publicity to the movement. Copies of the proposed bill will be distributed in the audience, and a twenty-minutes' talk explaining its features will be given by one of the League's directors.

Among the women interested in the festival, as directors or patroneses, are: Mrs. Eleanor Martin, Mrs. James Otis Jr., Mrs. Fremont Older, Mrs. Elizabeth Gerberding, Mrs J. W. Orr, Mrs. James Rolph Jr., Mrs. Gertrude Atherton, Mrs. Lloyd Osbourne, Mrs. Anne Aked, Mrs. Cyrus Walker, Mrs I. W Lowenberg, Mrs. Jesse W. Lilienthal, Mrs. Emanuel Mendel, Miss Frances Jolliffe, Mrs Frank P. Deering, Miss L G. White, Mrs Ethel Tebbetts, Miss Estella Kahn, Mrs. E. Snell, Mrs. Hortense Russell and Miss Lillian Pierce.

HOLDERS OF WHEAT GET LITTLE HOPE

Receipt Will Continue Up to the Capacity of the Railroads.

(By JOSEPH F. PRITCHARD.)

CHICAGO, Sept 28.—The wheat holders of the country failed to find any encouragement in the run of news and circumstances surrounding that market today. Prospective receipts in the spring wheat country will continue up to the capacity of the railways, and unless there is some outlet for at least a good portion of this grain, the situation is likely to become more and more discouraging to those who will be obliged to carry the load. While primary receipts fell of nearly 1 000,000 bushels during the week as compared with the previous week, the movement was still enormous in size at 13-854,000 bushels, which was 5,737,000 bushels in excess of a like period in 1911

MONTANA WHEAT EARLY.

According to reports received here from the leading points in Montana, the wheat in that country will be shipped earlier than usual because of the enormous crop raised and the lack of storage facilities. Minneapolis and Duluth received 6135 cars this week, which was 2652 cars smaller than the previous week but 551 cars in excess of a year ago

Killing frost failed to appear in the corn belt, as slated Friday night, and for this reason there were men in the trade who not only sold out their holdings, but who put out short lines of the more deferred futures September was under more or less selling pressure and that month was weak and ⅝c lower for the day The more deferred months however, held up well and closed fractionally higher

OATS MEN ARE BEARS.

Those in the oats trade who are closely connected with the country are on the bear side, as they expect heavy receipts in the near future. Hedging transactions are also expected to be seen on a large scale

Lard seems to be the favorite of the packers as well as speculators and it is well bought on all the price recessions This commodity is decreasing rapidly and the hog movement is falling off

GRAPE PACKERS READY.

KERMAN, Sept. 28.—Several cars of box shook for packing and lug boxes have been unloaded here this week for the Pacific Fruit Exchange, which is scheduled to begin the packing of Malaga grapes here next week Arrangements have been made for the erection of a temporary shed near the Kerman planing mill.

COMMISSION RATE IS LOCAL ISSUE

It Is Dependent on Conditions; Statewide Uniformity Is Impracticable.

(By JAMES G. STAFFORD.)
Secretary California State Realty Federation

To the question "Does the California State Realty Federation plan to increase real estate commission rates in California?" I can cite the following

Commission schedules are purely a matter of local arrangement, and one engaged in the organization of realty boards as I have been finds schedules in the various communities of California of almost as wide a range as the climatic conditions to be found in the several sections

In several of the larger cities of California commission rates for real estate brokerages have been revised since the seventh annual convention of the California State Realty Federation held in San Francisco last October This action was not prompted by any prearranged plan or discussed at that convention as a program feature though commission rates naturally were talked of informally between representatives of the several cities and towns comprising the federation

At that time the schedule of commissions of the Los Angeles realty board was a subject of considerable interest as it had recently been revised and made to meet more the conditions of a metropolitan community than had been the case prior to June 1, 1911

This Los Angeles realty board schedule was higher in some respects than the commission schedule obtaining prior to that date and was more exact in its classification of transactions and properties than previously to the time in question It was made to meet a condition which all business men in fact everyone, has been forced to meet—the higher cost of living and of doing business The case is well presented in a published report on the matter made by Harry R. Callender, chairman of the Los Angeles realty board committee on revision of schedule He says in part

COMMISSIONS UNCHANGED

"While during the past few years the general cost of living and the expense of doing business has largely increased, commissions for transacting business in the real estate line have remained at a standstill Rents have doubled and trebled, salaries are 50 to 100 per cent higher, and the greatly increased distances have rendered the services of salesmen, listers, collectors and all outside assistants less effective and more expensive Advertising is much more expensive and last of all, the cost of transportation, which is one of our great items, has increased tenfold When the city was smaller and more compact, it was possible for the agent to use horse-drawn vehicles, the original investment was nominal, the cost of upkeep was moderate Now it is absolutely necessary for any agent, no matter how small may be his business, to have an automobile. If the office is large, there must be many automobiles The investment and expense of maintenance, to say nothing of depreciation, is excessive

"For all of these reasons, it was absolutely necessary for the agent to secure higher commissions in order to come out at the end of the year ahead of expenses. Moreover, the climatic conditions and the growing interest in Los Angeles produce an overflooding of the market in the way of agents, and an intense competition that does not prevail elsewhere. This is a decided factor, and must be reckoned with."

These reasons were explained at last year's convention in San Francisco, as I say, in a purely informal way; were not discussed from the platform, and no formal action was taken or urged by the federation in any way.

Following the San Francisco meeting the real estate board of that city instituted a revision of commission rates in San Francisco, which after considerable discusion were finally adopted. These are in a sense higher than those obtaining prior to the convention, but do not come up to the level set by the Los Angeles realty board schedule.

OAKLAND REVISION.

The Oakland Real Estate association also made a revision of rates last fall. At a well attended special meeting of that organization I outlined the Los Angeles schedules, and these fofm the basis of the new used Oakland rates. Some response to this movement occurred in Berkeley, but how much I cannot say.

A new schedule of commissions was the only basis on which I finally organized the Real Estate Men's association of Sacramento. That city was afflicted with a most indeterminate sort of a schedule, subject to daily variations to meet the needs of the movement, with the result that dealers and owners never knew where they stood on the matter of commission. Service to clients was not good, and no co-operation existed between real estate men. Adoption of a definite schedule of commissions has resulted in much greater satisfaction to the buying and selling public, and has made for more solidarity between the real estate men themselves

San Diego realty board rates are similar in a general sense to those obtaining in Los Angeles, and are satisfactory to all concerned, as are those of Pasadena.

In certain towns in Southern California the commission schedule is a most uncertain one, and in one not far from Los Angeles there is demoralization because there is no co-operative effort on the part of real estate men to hold together and pull together for this and other objects Deals are made on any old basis If the owner refuses to pay a certain fair percentage of the price fixed on the property then rather than let the deal go by some of these man will do the work for $5 The effect of such a policy is easily apparent Just look at the offices these men work from. Look at the way they walk and dress.

The owner should consider service worth paying for. Is a man maintaining a good office, a clean, straightforward appearance and expressing success and prosperity better fitted to give that service, or is the other sort, the "curb-stoner" and shyster, the fraud and dishonest dealer more to be trusted?

The matter of uniform commissions was the subject of a report at the fifth annual convention of the National Association of Real Estate Exchanges at Louisville, Ky, the past summer, which it was my privilege to attend as a representative of the realty interests of California. The committee, after much careful study and investigation, found that no uniform rate could be recommended and stated that this was a matter of purely local arrangement

As an official of the California State Realty Federation, I can say that the federation as a whole urges adoption of definite brokerage rates of commission, and I have urged this in the formation of numerous local realty organizations, but while indicating what other cities have done we leave it to the individual community to study local conditions and take the action that seems most justifiable under the circumstances

"GOD'S DEEPEST CURSE."

SAN FRANCISCO, Sept 28.—Rev. Dr. Charles Aked will preach tomorrow morning at 11 o'clock at the First Congregational church, Post and Mason streets, on "The Flood Myth and the Rainbow Promise of Hope." In the evening at 8 o'clock his subject will be "Let Him Alone' God's Last and Deepest Curse"

8-YEAR-OLD BOY ABOUT TO ENTER HIGH SCHOOL

JOSEPH FOGEL.

LOS ANGELES, Sept. 28.—This city has an infant prodigy in the person of little Joseph Fogel, eight years old, of 835 Sunset boulevard The youngster, who is about to enter high school, may be examined by members of the psychological class at the normal school The lad is now in the last grade of the California street school He has announced that he will try to enter the intermediate high school in December, skipping part of his present grade, instead of waiting until the regular promotion time in February to enter the higher grades

Although his teachers praise him highly, little Joe is not at all puffed up over his intellectual achievements, but declares that he has succeeded in school only by following three rules, which are.

1 Studying the subjects hardest in which he is weakest, or doesn't like

2 When in doubt asking questions from father, mother, teacher or others without hesitation or fear

3 Taking home most of his books most of the time

The youngster is the son of Mr and Mrs. Paul Fogel, and measures just forty inches in height Besides the time he spends in study, he devotes about two hours a day to outdoor exercise

The lad has an interesting history He was born in Russia and is of Jewish descent He lived there only three months when his parents moved to Canada. When Joe was five years of age he was started in the kindergarten of a school in Winnipeg He fell ill soon afterwards and was taken out of school for a year. When he returned he was desirous of making up work he had lost With the aid of his uncle, Harry Fogel, he passed three grades in twenty-seven days He stayed in the third grade eighteen days, when he went to the fourth. He was in the fifth when his father came to Los Angeles Since his arrival here he has constantly been skipping grades.

Joe has a record for reading books He says he has read the bible through and has also read Tolstoi

Cafe-Observation Cars the Latest

Remodeled, Up-to-Date; Now Includes Both Cosy Cafe and Parlor.

The Southern Pacific Company is about to introduce a decided innovation in western railroading, this being what is known as a "Cafe-Observation Car." The first of these cars will be attached to the San Joaquin Flyer, which runs from San Francisco and Oakland to Fresno, commencing Saturday, September 28th, and on the same train returning September 29th. These cars are unique in their interior arrangement, being the old cafe and observation cars remodeled, so that they include a dining room, or cafe, seating fifteen people. This cafe will be open during the entire trip from Oakland to Fresno, and light meals will be served at reasonable prices

The parlor sections of these cars contain seventeen seats, and these will be sold at regular parlor car rates between Oakland and Fresno and at proportionate rates to intermediate points.

COLD STOPS EPIDEMIC.

PIERRE, S. D., Sept 28.—State Veterinarian Hicks reported to the governor today that the horse epidemic, which has been prevalent in Kansas and Nebraska and which secured a start in the southern counties of South Dakota, particularly, has been wiped out by the coming of cold weather. No new cases have appeared for several days.

BONDS FOR ALMSHOUSE.

LOMBOC, Sept. 28.—A county bond issue of $130,000 for hospital and almshouse on the Golrea site will be submitted to voters at the general election.

"77"
FOR
GRIP & COLDS

In the early stages it is easy to stop a Cold with Dr. Humphreys' "Seventy-seven."

By the early stages we mean when you first have that feeling of lassitude and weakness as if some great illness was pending—the spirits droop, the energies flag — this is caused by the checked circulation of the blood. the very first stage of a Cold—"Seventy-seven" restores the checked circulation, starts the blood coursing through the veins and breaks up the Cold.

Don't wait till you begin to cough and sneeze or it may take longer—it pays to keep "Seventy-seven" handy. All druggists 25c. Book free.

Humphrey's Homeo Medicine Co., Cor. William and Ann Streets, New York.

12th at Clay — Mankheim & Mazor — 12th at Clay

WE MOVE IN 15 DAYS

This Store For Rent—Fixtures For Sale

Very Extraordinary Bargains Will Be Given During Our Last 15 Days in the Old Store

Come and See the Wonderful Values in New Fall

Suits and Coats

Man-Made Suits At 1/3 Off
All Fall Garments
$37.50 Suits for $24.75
$30.00 Suits for $19.85
These Reductions Are Genuine

Man-Made Suits At 1/3 Off
All Fall Garments
$25.00 Suits for $16.45
$20.00 Suits for $13.75
These Reductions Are Genuine

New Fall Coats at Removal Sale Prices

Fur Coats, Neck Furs and Muffs Specially Priced

All broken lines of Waists, Furs, Marabous, Sweaters, Coats and Skirts reduced to ridiculously low prices. Some are now half price—some are less than half price—some are to be almost given away.

No Extra Charge for Credit—Nothing Off for Cash

12th St. at Clay — Mankheim & Mazor — 12th St. at Clay
CALIFORNIA OUTFITTING CO. OAKLAND.

$1,000,000 IN SKINS ARRIVE

Homer's Rich Cargo From Northern Rookeries to Be Landed Here.

With a sealskin cargo, valued at something more than $1,000,000, the steamer Homer, under charter to the United States government, tied up at Long wharf yesterday The Homer has 3764 sealskins in her cargo, all of which will be landed here and later shipped overland to New York, from whence they will be shipped for London on board an Atlantic liner, where they will be cured and prepared for the market.

The Homer's cargo made up the catch of the Pribylof islands and is considered one of the largest ever made by the government. She arrived in charge of Captain Wall, who reports that the little steamer had a rather exciting time of it while cruising about the northern waters. On September 24, according to the steamer's log, when 250 miles west of Point Arena, she broke her tail shaft and was forced to limp along to this port on one leg. This resulted in her being two days late in her scheduled arrival, a fact which caused considerable concern among local shipping men

While in the north the little vessel was also subject to numerous heavy storms which buffeted her about to a considerable extent. The weather was so severe at one time that she was forced to put into Unalaska for fuel before going to the Pribylof rookeries. In addition to her sealskin cargo the Homer brought down a number of government employes as passengers, including Major Clark, agent at St. Paul island The proceeds from the sealskins will go to the United States treasury

A San Pablo gang, large from the Pacific shipyards undergoing cleaning and painting.

The schooner Sausalito is at the Hogan Lumber Company's wharf discharging a lumber cargo.

Repairs to the steam schooner Santa Barbara were completed at the local yards of Moore & Scott and she sailed to go into the lumber service

The steamer Kina is at the Western Fuel bunkers discharging coal

The British steamer Wellington, Captain McCarthy, completed her coal discharge at the Western Fuel bunkers yesterday morning and sailed for the north

Repairs to the schooner O. M. Kellogg were completed at the yards of the Pacific Shipbuilding Co yesterday morning and she shifted across to the San Francisco side She is loading cargo for the South Sea islands

The ferry steamer San Pablo completed her repairs at the Moore & Scott yards yesterday and shifted out to go into service She is owned and operated by the Santa Fe Co

BOND ISSUE BEATEN

LONG BEACH, Sept 28 The proposed bond issue of $100,000 for additions to the city dock were defeated by a vote of 1168 for and 239 against

BAKERSFIELD IS TO HELP OAKLAND

Citizens to Assemble at Mass Meeting and Talk Anti-Annexation.

BAKERSFIELD, Sept. 28.—At the Scribner Opera House next Friday evening there will be a meeting in protest against the "annexation" amendment preliminary to consolidating San Francisco, Oakland, Berkeley and other towns into Greater San Francisco

Speakers will be here from Oakland sent out by the Chamber of Commerce, and Charles A. Barlow has agreed to preside at the meting.

Oakland is making an earnest effort to defeat the amendment, and is appealing to all interior California to stand with her.

The annexation amendment was at first known as number 3, but by some shuffle of the cards is now called 6. But 3 or 6, Oakland will leave nothing undone to defeat the proposition.

George G. Clarken of the Alameda County League, is here and has made the preliminary arrangement for the meeting

DON'T FORGET

That Monday is the last day of the big Consolidation Sale at H. Morton Co's, 14th and Broadway.

BABY'S PHOTO TAKEN FREE

The Tribune Giving Customers Photograph Orders on the Arrowsmith Studio.

Have the baby's photo taken at the expense of THE TRIBUNE. We have made arrangements with the celebrated Arrowsmith Studio to take pictures for our classified advt customers.

With every cash adlet placed over our counters to run for one week or more we will give you an order for two handsome large photos.

THE TRIBUNE now prints more Alameda county classified advts than any two other papers combined

AMERICAN SHARES IN LONDON ENLIVEN MART

LONDON, Sept. 28.—Only in American shares was there any activity on the Stock Exchange today Trading generally was quiet with prices changing very little, but Americans were buoyant, there being considerable buying for London account.

Discount rates were unchanged in Lombard street. Continental rates were also unchanged. Paris exchange on London was ⅛c lower at 25 fr. 28c Berlin rate advanced ¼ pfg to 20m 46 pfg De Beers, 22⅝, Rand Mines, 6 15-16

CREDIT

Prosperity Individuality Success and Good Fellowship Is Yours for 14 2/7c PER DAY

By Wearing a Smart BRADBURY System SUIT and OVERCOAT Priced $20 to $40 for $1.00 a week

Eastern Outfitting Co

Men's Clothing, Department, 621 14th Street.

GOLDEN WEDDING IS CELEBRATED

Fiftieth Anniversary of Mr. and Mrs. J. L. Edwards' Marriage Observed.

Mr. and Mrs Frederid Trathen gave a reception at their home on Bay Place Tuesday night in celebration of the golden wedding anniversary of Mrs Trathen's parents Mr and Mrs James L Edwards The pretty home was decorated in yellow and green, chrysanthemums and ferns being used extensively A feature of the evening's entertainment consisting of instrumental music and songs, was the reading of an original poem written for the occasion by Mrs Fred Trathen to her father and mother

Many tokens of esteem were sent to the honored couple, prominent among them being a huge basket of yellow chrysanthemums and ferns, the gift of the employes of the Standard Gas Engine Company, with which Mr. Edwards has long been connected About forty guests were present to offer congratulations

Mr. and Mrs Edwards were married fifty years ago in Newcastle, Pa., and have resided in Oakland for nearly twenty-five years They have five children, two sons living in Detroit, Mich, and three daughters, Mrs A. H. Trathen, Mr. and Mrs Fred W Trathen and Mrs. A J Finn, all of whom reside in Oakland.

Those present at Tuesday night's reception were Mr. and Mrs C. Leslie, Mr and Mrs. O. M. Bullock, Mr. and Mrs. William Stanbus, Mr. and Mrs. George Beckwith, Mrs J. Corwin, Mrs Eadon, Mr. and Mrs A. C. Taylor and L. E. Taylor, Mrs F E Madden and Mrs. J F. Ford, Mr. and Mrs John Mielke, Mrs A. H. Trathen, Hazel and Frank Trathen, Mrs F. Glazier, Mrs I. Mikkelsen, Andrew Mikkelsen, Herbert Mikkelsen, Mrs. M. Reynolds, Mrs. Townsend, Miss Ada Townsend, Mr. and Mrs. J Cruden, Mrs J. A De Poy Jr, Mr. and Mrs. A. J. Finn, Mr. and Mrs. Fred Trathen.

WOMEN OF PARISH TO GIVE WHIST PARTY

Under the auspices of the Ladies' Auxiliary of St. Leo's Parish, a whist party will be given on Monday evening at the parish hall, corner of Ridgeway and Piedmont avenues A musical program has been prepared for the evening The games will start at 8 30 o'clock and the affair promises to be one of the best held by the women in some time

The committee on arrangements consist of Mrs. J F Smith, chairman, Mrs. Alex Dulfer, Mrs J Roessner, Mrs H. G White, and from the Young Ladies' Sodality are Miss Loretta Donnelly, Miss Katherine Johnson, Miss Alice McDonald and Miss Nellie McIsaacs.

DR. SUSAN FENTON TO ADDRESS ASSOCIATION

The regular monthly meeting of the Franklin School Teachers and Parents' Association will be held next Wednesday afternoon at 3:30 o'clock, at which time Dr Susan Fenton will speak on the subject of a mother's first duty. The meeting will be held in the assembly room of the school, Ninth avenue and East Fifteenth streets, and a large attendance is expected Dr. Fenton is a well known lecturer and her subject is one of vital interest to both the teachers and mothers

SODALITY SISTERS ARRANGE BENEFIT ENTERTAINMENT

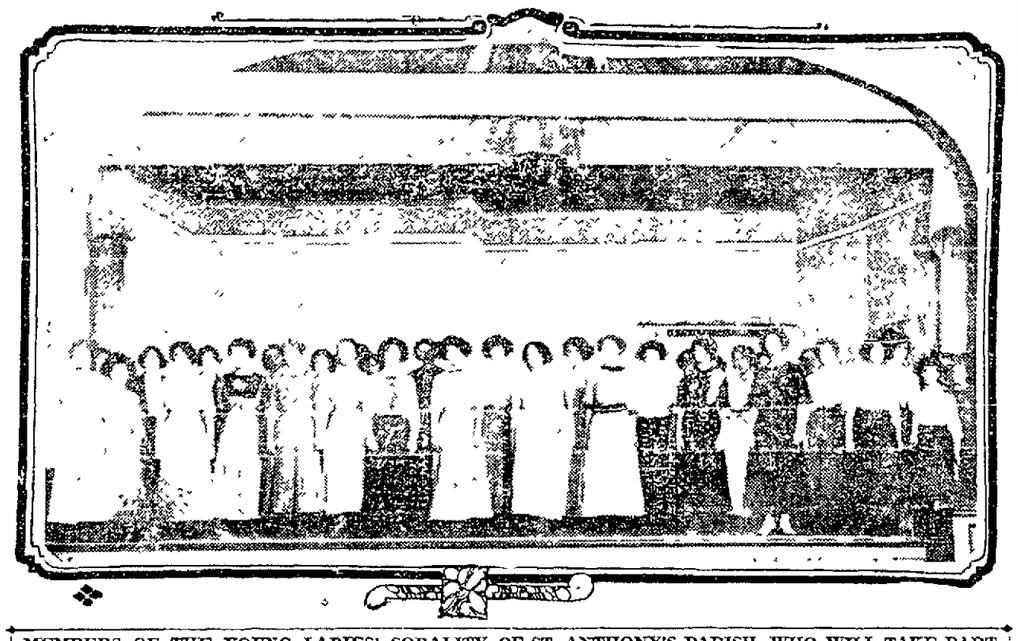

MEMBERS OF THE YOUNG LADIES' SODALITY OF ST ANTHONY'S PARISH, WHO WILL TAKE PART IN THE ENTERTAINMENT TO BE GIVEN NEXT TUESDAY NIGHT —Shaw and Shaw photo

The Young Ladies' Sodality of St. Anthony's Church, East Oakland, have completed arrangements for a musical and dramatic entertainment to be held in their hall, Sixteenth avenue and East Sixteenth street, on the evening of October 1. This entertainment is being given in aid of the building fund for San Rafael Boys' Orphanage. The best talent has been secured and the program will be as follows

"Lustspiel" (Keler), St Joseph's band, "Morning Ramble," vocal galop, Young Ladies' Sodality, "Ave Maria" (Millard), Miss Blanche Prenville; farce "Circumstantial Evidence." Cast of characters: Mrs. Peggy Burton, Miss Ethel Healey; Mrs Val. Armsby, Miss Gertrude Knight; Miss Freda Dixon, Miss May Gartland; Mrs. Charles Dover, a bride, Miss Amanda Larsen, Miss Helen Harrison, Miss Mar Henas, Mrs Ashley, Miss Mary Cosgrave, Miss Evans, journalist, Miss Blanche Prenville, Lucy, a maid, Miss Mary Amaro Baritone solo, A. P. Cosgrave; "American Home Songs" (Emil Ascher), St. Joseph's band; "Asthore" (Trotere), Miss May Gartland, "Manhattan Beach" (Sousa), St. Joseph's band.

The band is under the direction of Rev. Father Ildephonse and consists of thirty pieces. Dancing will conclude the evening's enjoyment

NEW STEAMER FOR COAST.

TACOMA, Sept. 28.—Within the next ten days the American mail steamer, Admiral Farragut, which was recently purchased by the Alaska Pacific Steamship Company of this port, will leave the Atlantic coast for Puget Sound under command of Captain E. P. Bartlett, master of the steamer Watson. The newly acquired steamer will make the voyage out to the coast from Philadelphia.

INTERNATIONAL MEETING ENDS

Congress of Hygiene Wants a World-wide Report on Marriage.

WASHINGTON, Sept. 28.—The fifteenth International Congress of Hygiene and Demography, the first ever held outside of Europe during the sixty years of the organization's existence, came to a close here today.

For its next session the congress will return to Europe. Although no definite announcement was made by the permanent committee, which selects the place of meeting, it was said unofficially that Moscow, Russia, would get it. The formal invitation from the Russian government had not arrived, although it was said to be on the way. Invitations were received also from San Francisco and Brazil.

A resolution for the creation at The Hague of a permanent bureau to have charge of the work of the congress was adopted. Another requests the nations of the world to gather and publish statistics regarding marriage and divorce, family statistics in connection with the census, the order of children's births in families, and mortality statistics by occupations. A committee to study uniformity in criminal statistics was authorized.

AMALGAMATED AND STEEL IN CONTROL

New High Record Prices for Year Established in Wall Street.

(By THOMAS C SHOTWELL.)

WALL STREET, New York, Sept 28.—Steel and Amalgamated led a strong stock market today. Both moved to new high record prices for the year and both closed near the top. Their strength toned up the entire market and although there was heavy profit taking the list held firm The bank statement verified optimistic views of the money situation. Buying of stocks throughout the session was of the best character The trade conditions are so strong that no fear is felt of political developments.

In expectation of an irregular market for the coming week because of the political disclosures that may come, many traders have been selling the last few days, but their sales have been well absorbed and new high records of importance have been established. Money has gone as high as 7 per cent for small loans, but the highest rate of the week on any substantial amount of business was 6 per cent, that being charged yesterday for loans to run over Monday The bank position is strong when the circumstances are considered and there is no reason for any apprehension of a money squeeze.

GOOD TIDINGS COMING.

This week will see the publication of the New York Central earnings for August and it is known they will be remarkably good. They will confirm all the good tidings conveyed in the reports published in the past week by Union Pacific, Southern Pacific, Atchison, Baltimore and Ohio and Reading. Stock of New York Central began late in the week to discount these earnings but it will take months to discount the earnings of all the roads that are showing improvement

Heavy frosts have made their appearance in the Northwest, extending down into the corn belt, but the most liberal estimate of corn in danger would not be larger than 100,000,000 bushels. The harvest is certain to be the greatest on record and the weather of the last three weeks has been so good that even the three billion bushels expected may be actually harvested Wheat yield is established beyond a doubt to be practically 700,000,000 bushels, for threshing returns are better than expected Canada is doing equally well, so that the crop situation is all that could be desired. The only problem now is to get the crops to market.

FAT STEEL DIVIDEND.

The steel business has continued to grow throughout the week and earnings are now so large that the full dividend is assured on the common stock with a material surplus at the end of the year. Orders on the books have piled up to such an extent that the year 1913 can hardly help being a record breaker Buying of steel stocks has been of the best character and the character has improved as the stock advanced

The copper situation is sound and harmonious except for the strike on the Utah Copper properties That stock cannot interfere with business in general and must be settled soon. The metal remains at high prices with good demand

Many specialties have made new records in the stock market the past week, prominent among them being Bethlehem Steel, Colorado Fuel, Republic Iron and Great Northern ore.

The material factors of the market are all so unusually strong that it is unnecessary to recount them at this time. Such a strong position has not been seen since the corporations made their appearance in Wall Street. The only uncertainty that exists is regarding political disclosures when the Congressional committee puts leading men on the witness stand and forces them to tell of campaign contributions.

FRIENDS OF PEACE TO ELECT OFFICIAL BOARD

The International Association of the Friends of Peace, which was temporarily organized last Saturday with E M Gibson as president, met again yesterday afternoon to adopt the constitution in full as outlined by the committee

A membership campaign was outlined and a meeting called for two weeks hence in Castle Hall The secretary of the new organization is Adjutant-General O'Brien of the G A. R., Department of California and Nevada. At the next meeting permanent officers and a board of managers will be organized

U. S. JOBS OPEN.

The United States Civil Service Commission announces that the examinations listed below will be held in San Francisco at an early date:

Foreman of horse breeding (male), service outside of Washington, D. C; salary $900 per year

Mate, coast and geodetic survey; salary $110 per month.

Application blanks and further information relative to these examinations may be obtained from the secretary, twelfth civil service district, room 241, postoffice building, San Francisco.

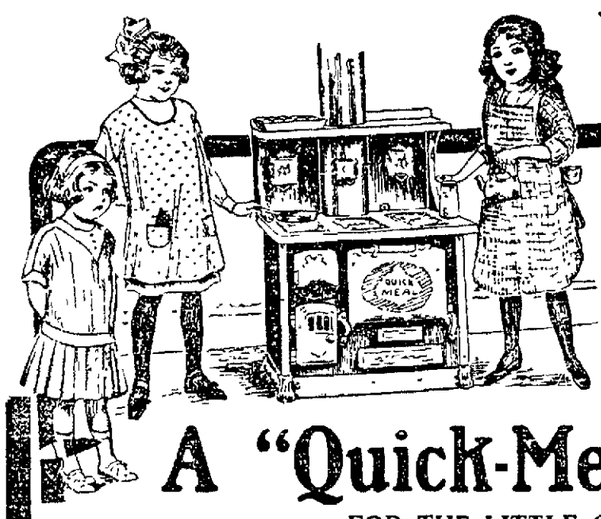

Free

A Real Range—Like Mother's

One in which a fire can be built A real oven that will bake pies and bread and cookies and all manner o' good things.

An exact model of our celebrated Quick Meal ranges

A "Quick-Meal" Range

FOR THE LITTLE ONES

With the range we give a complete set of cooking utensils—tea kettle, coffee pot, fry pan, griddle, waffle iron, kettle, bake pans and wash boiler. Not toys, by any means, but made just like the grown-up kind.

THE **Range**

is not a toy. It is a child's range—a perfect model of our Quick Meal range but in half size—oven measures just half size Grate, doors, all parts are exactly the same as in the big ranges but reduced to half measurements Doors, rail, knobs and all trimmings are nickel-plated

Walls are of sheet steel, riveted as strongly and carefully as in the large ranges

How to Get One

Mackay's give one of these little ranges, all complete with pipe and utensils, free with every sale of $150, provided a "Quick Meal" range is included in the purchase

"Quick-Meal" Ranges

The "Porcelain Range," as some call them, embody every improved device and every sanitary feature known in stove building. Some of the big steel ranges are entirely covered with a light blue porcelain enamel. All have fused aluminum lined ovens and polished steel tops. No blacking is ever required, for all parts are dirt and rust proof.

And the prices are even less than is asked for ordinary ranges—and for full measure—MACKAY'S GENEROUS CREDIT.

CARPETS

Body Brussels CARPETS a yd. $1.15

Regular dollar-seventy-five quality.
A fine selection of patterns at this unusual price, rich Orientals, new library and bedroom effects

Wilton Velvet CARPETS a yd. $1.15

Regular dollar-sixty-five quality.
The richest of this season's patterns. New two-tone effects in tans and browns.

Wool Velvet CARPETS a yd. 85c

Regular dollar-fifteen quality.
A splendid assortment in this grade. Many small patterns in subdued colorings, especially designed to harmonize with fumed furniture

Not one cent more. They are laid free, sewed free and good heavy linings are included.

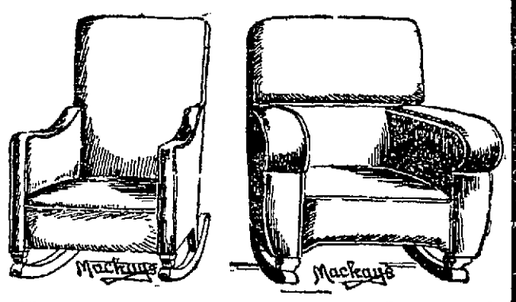

The Large Rocker $16.50

Picture suggests the size, the roomy, luxurious comfort.
All covered with Boston leather; the rockers are the only wood parts showing.

A Big Settee to Match $25.00

High back and great broad arms as shown in the rocker. My! How one can rest!

The Rocker to the Left $11.50

Same material, Boston leather. Back is adjustable—makes it practically an overstuffed Morris rocker.

Mackay's

422-428 Fourteenth St. . . . Oakland

THE MANUFACTURER'S

LOSS

IS A PROFIT TO YOU

A renowned New York manufacturer had 325 suits of the latest fall models. They looked mighty good to us even at regular prices, but when we got them at about one-third less we knew we could sell them quickly, giving the profit we made to our customers.

SEE THEM HERE TOMORROW AT

$11.50 $15 $16.75 $19.50

Everyone a stunning model at an enticing price; actually worth $15.00 to $27.50.

Newest Coats

$8.75 $12.50 $15

Styles most favored and materials that have become popular for winter wear. Underpriced to effect a material saving.

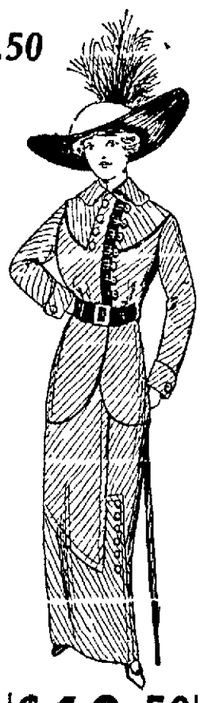

New Fall Models in Dresses

$7.50 $8.75 $10 $12.50

From $2.50 to $5.00 is your profit on each dress.

$16.75 Three-button cutaway with braid edging.

$19.50 Novelty material, belted cutaway.

Children's Coats special **$2.95** An extra value.

Black Thibet Coat special **$5.00** Worth much more

Pacific Cloak and Suit House

N. E. Cor. 11th and Washington Streets

BIG MINING FRAUD TO INVOLVE MANY

Chicagoans Implicated by U. S. Officials in Million Dollar Stock Bubble.

CLEVELAND, Sept. 28.—Three Chicago men said to have been implicated in the operations of James H. and R. Thomas McNicholas, who are charged by federal officials with having misused the mails in selling $1,000,000 worth of mining stock, may be arrested. Several Clevelanders, who are alleged to have exchanged their names and influence for stock in the McNicholas ventures also are likely to be asked to explain their connection with the promoters.

This was the statement here today of George T. Biggs of Elyria, Ohio, who claims to have sunk $20,000 in mining stock he bought from the brothers. He declares he will prosecute ever one connected with the case. He said the brothers extended their operations to Germany

Word was received here today that Postoffice Inspector Clement, who went to Portland, Oregon, with a warrant for the McNicholases, is returning to Cleveland, acompanied by Frank and J. P McNicholas, brothers of the accused, who will be witnesses before the grand jury here. Federal officials here say they have no fear but they will be able to locate James H. and R. Thomas Nicholas.

Frank and J. P. are not implicated in any mannery.

Residents of Conneaut, O., a town of 9000 people, invested approximately $500,000 in the McNicholas ventures, according to their own statements today.

AMERICAN BONDING CO. OPENS OAKLAND OFFICE

On October 1 the American Bonding Company of Baltimore will open offices at 517 First National Bank building in Oakland. The new offices will be a branch of the San Francisco [illegible] company and will be managed by S E. Jackson. This company writes surety bonds and burglary insurance, and expects to do a large business on this side of the bay.

PROPOSE BOND ISSUE.

SANTA ANA, Sept 28.—The county bond election, in which the question of $1,270,000 for improvement of the county highway will be submitted will be held either on Saturday or Monday before the general election, which falls on Tuesday, November 5.

Mountain and Seaside Low Round Trip Summer Excursion Tickets

Lake Tahoe,
El Pizmo,
Mt. Shasta,
Paso Robles Hot Springs
Byron Springs,
Yosemite Valley,
Shasta Springs,
Castle Crag,
Santa Cruz,
Del Monte,
Pacific Grove,
Lake County Resorts,

and man y more.

Your Choice Boating -- Mountain Climbing -- Fishing--Hunting.

Ask Any of Our Agents. They will be glad to tell You

Southern Pacific

WHEN PLANNING YOUR EASTERN TRIP, BE SURE AND TELEPHONE OAKLAND 162 AND ASK TO HAVE OUR REPRESENTATIVE CALL UPON YOU AND FURNISH ANY INFORMATION DESIRED HE WILL GLADLY EXPLAIN "SOUTHERN PACIFIC SERVICE."

L. RICHARDSON, D. F. and P. Agent — C. J. MALLEY, City Ticket Agent — P. E. CRABTREE, City Passenger Agent

OAKLAND OFFICES:
Broadway and Thirteenth Street. Phones—Oakland 162 or Home A-5224.
Sixteenth Street Depot, First and Broadway, Seventh and Broadway.

"LIFE LESSONS" SUBJECT.

SAN FRANCISCO, Sept 28.—Tomorrow evening at Calvary Presbyterian church, Fillmore and Jackson streets, Rev. William Rader will deliver the fourth in his series of sermons on "Life Lessons from Great Paintings" His special subject will be "How Far, How Far, How Far Is It From Here to Happiness?" (From a painting on "The Pursuit of Pleasure," by Henneberg.)

"THE LETTER THAT KILLETH."

SAN FRANCISCO, Sept. 28.—Rev. John Jackson will begin tomorrow the third year of his pastorate at Hamilton Methodist Episcopal church At 11 a m there will be public worship, a brief discourse and a report of the church's work for the year At 6:30 p m. there will be a special meeting for young people, and at 7 45 p m. the pastor will preach on "The Letter That Killeth."

TALK WITH TYNDALL

ABOUT INTEREST EARNINGS

Ask any life insurance man—ANYWHERE—this question: "Which company earns the HIGHEST rate of interest on its investments?" He may squirm and try to lead you away from that question, but his records will PROVE that the UNION CENTRAL LIFE of Cincinnati has that distinction, and he KNOWS that high interest earnings tell of greater EFFICIENCY of management—HIGHER dividends to policyholders—LOWER net cost.

Before buying life insurance there are just two things for you to consider: Is the Company safe? How much does it cost? All other questions just muddy the water and hide the REAL issue.

We are 47 years old—have EIGHTY-SEVEN MILLION DOLLARS assets—and insurance costs LESS with us than with ANY OTHER company. "Nuf sed." Ask for cost at YOUR age by MAIL.

J. J. Tyndall, District Manager

Phone Oak. 2688. 105 Bacon Building.

DEAD BANDIT ONCE KEPT RESTAURANT

Further Identification of Hars Anderson by Associate.

SAN FRANCISCO, Sept. 28.—Further identification of the dead bandit, Hars Anderson, was made today when George Nelson, of 204 Townsend street, viewed the body at the morgue and stated that under the name of Peter Anderson the man had been formerly associated with him in conducting a restaurant on Townsend street.

Nelson said that about June 26 Anderson had been arrested for carrying concealed weapons and sentenced to a term in the county jail. At the time of his arrest he received an injury to his skull, which was treated at the county hospital According to Superintendent E. Gilfeather, the man had acted rather queerly at the jail following his injury. At the jail it was learned that the man had a previous San Quentin prison record. He was released on August 15, and about that time the various street car robberies commenced. While at the jail on one occasion Anderson had telephoned to a woman at Spider Kelly's resort. It is now believed that it was Evelyn Disney, with whom he had associated. Later Nelson said he had heard from Anderson from Richmond, and that he had obtained some money.

As yet the police have not located the man's headquarters, as besides being a frequent caller at the Montgomery street address of the woman, he had other rooms, it is believed.

"A PLEA FOR CHRIST."

SAN FRANCISCO, Sept. 28.—Pulpit topics tomorrow at Howard Presbyterian church, Baker and Oak streets, Rev. William Nat Friend, pastor, will be as follows: At 11 a. m., "A Plea for Christ"; in the evening, "Making Mistakes."

CURIO COLLECTION VALUED AT $11,500

Chico Residents Have Valuables Gathered From All Parts of World.

CHICO (Butte Co.), Sept. 28.—A curio collection that resembles one of the old-style bazaars of Bombay or other cities of the far and Oriental East, was discovered yesterday in the home of Mr. and Mrs. William Elliott, respected pioneers, residing in 320 Second street.

It is the accumulation of 15 years, and its estimated value, according to C B Swain, broker of this city, is $11,500. Every article contained therein was given to Mrs. Elliott by friends and tenants

The big drawing room is loaded to the ceiling with 560 vases of rare modern and ancient design; 300 pillows of various shape; 160 pennants from every country and college; 100 Indian baskets; tapestries, pastels, lion, snake, tiger and wolf skins; badges from every convention ever held in the West; relics from Mexico; rugs from Peru; pipes from England; flags from Germany; china from France, and so on down. It is one of the rarest and mose expensive family collections yet reported in California. It is not confined to things costly, but to articles rare

Mrs. Elliott declared that often her friends called and spent an afternoon looking around, just to determine what she did have, that they might make her a present.

REPORT COMPLETED.

CHICAGO, Sept. 28.—The court of inquiry, composed of officers of the naval training station at North Chicago, yesterday completed its investigation into the drowning of the 11 cadets two weeks ago and forwarded its report to Washington. The report of the investigation is said to substantiate the report made at the inquest the day following the act

MARTINEZ BEAUTY LEADS IN CONTEST FOR FETE QUEEN

MISS ANITA NERI, LEADING IN RACE FOR QUEEN OF THE CONCORD WALNUT FESTIVAL.

CONCORD, Sept. 28.—Intense interest is being shown in the contest for queen which is being waged by supporters of some of the popular young women of this city, Martinez and Bay Point. Community rivalry is becoming stronger and stronger each day, first one candidate leading, then another. The list is headed by Miss Anita Neri of Martinez, who leads Miss Aline Lambert of this city by about 800 votes.

Following is the standing of the candidates at the last count: Miss Neri, Martinez, 3861; Miss Lambert, Concord, 3088; Miss Lisa De Martini, Concord, 2461; Miss Lillian Donnelly, Martinez, 1976; Miss Myrtle Johnson, Bay Point, 1675.

The contest will close on the evening of October 5 and the last week is expected to be an exciting one. Both this city and Martinez are bent on securing the honor of placing a queen on the throne and a deluge of ballots from both places is expected on the last day.

The plans for the walnut festival embody a county fair. Premium lists are out for a live stock, horticultural, industrial and poultry exhibits and a horse parade. The rule limiting entries of Contra Costa county has been raised and breeders from all sections will be welcomed with their birds. All other exhibiters are limited to the county.

Charming Models in Coats and Suits

Oakland's Big Style Shop

The New SUITS

You can make an exhaustive search of every garment house in Oakland and you will fail to find anything like the styles and values that go to make up this matchless offering in new Fall suits.

For those new mannish Worsted Suits in the blue and pretty brown mixtures.

SPECIALLY PRICED.

$14.75

For a better grade of plain tailored effects in blue and brown cheviots. Some with the stylish short back effect.

SPECIALLY PRICED,

$19.75

For those real nifty Blue Serges in both the plain tailored and Norfolk styles. Come also in the cheviots.

SPECIALLY PRICED,

$22.50

Liberal Credit

WILL BE EXTENDED TO YOU—PRICES THE SAME WHETHER YOU PAY CASH OR CREDIT.

Eastern Outfitting Company

581-583 14th St.

The New COATS

We could use up this entire ad in giving descriptions of the various styles of coats, so the best and only thing you can do is to come in Monday and see for yourself. Just a word about the big value for

$10.00

in those desirable mannish mixtures and the new chinchilla cloths, in long or three-quarter lengths.

Remember to see our line of Johnny Coats and Elegant Fur Coats also.

Waists

Another new shipment of those modish waists in chiffon over silk, also the always popular lingerie styles. All positive beauties. Some hand embroidered.

A BIG RANGE OF PRICES.

$1.00 Up

Millinery

We have made special effort to have the best showing of hats in Oakland. We leave you to be the judge whether we have succeeded or not.

Tailored hats in felts, velvets and braid and silk combinations, etc.—artistic feather and silk trimmings—black and all the new Fall colors, including plenty of light shades.

Imported Ostrich Feather Novelties in very latest ideas.

STOP IT!

Dont Save Your Hair in a Casket KEEP IT ON YOUR HEAD With HERPICIDE

To be sure, you can have the combings converted into switches, puffs, etc., but why have any combings?

False hair never looks as good as one's own growing solidly on the head it adorns.

False hair, no matter how carefully arranged, can never possess the life, luster and luxuriance of natural hair receiving proper, intelligent care.

Throw away your hair receiver and make up your mind to keep your hair on your head. Make it so beautiful by the use of Newbro's Herpicide that it will increase your personal charm and attractiveness and cease to be a source of anxiety and a very doubtful asset.

Herpicide kills the dandruff germ which is the cause of most hair troubles and prevents the hair from falling and combing out. It makes the hair soft and fluffy and gives it a sheen and shimmer indicative of a clean and healthy scalp.

The delightful and exquisite odor of Herpicide, the Original Dandruff Germ Destroyer, appeals to persons of refinement and discrimination. As a hair dressing Herpicide has no equal. It stops itching almost instantly.

TWO SIZES, FIFTY CENTS AND ONE DOLLAR

Sold and guaranteed everywhere. Your money back if you are not satisfied
A bottle and Booklet for 10 cents

Send 10 cents in postage or silver to cover cost of packing and mailing, to The Herpicide Company, Dept. 86-B, Detroit, Michigan, for sample bottle and a booklet telling all about the hair.

Applications obtained at the better barber shops and hair dressing parlors.

FOR SALE AT ALL DRUG STORES.

BILL FOR MINIMUM WAGES FOR WOMEN

Figures a Woman Spends $8 Week for Necessities; Need More.

KANSAS CITY, Mo., Sept. 28.—A law for a minimum wage for women is being drafted here and will be presented to the Missouri legislature the coming session by organized labor and the board of public welfare of Kansas City. The bill will provide for the adoption of a minimum wage scale for all occupations, and for a salary commission to determine what the standard shall be under varying conditions for all occupations in which women now are or may be engaged.

The scope of the bill will include all women employed in domestic as well as industrial occupations, such as cooks, waitresses, laundresses, maids, stenographers, messengers, saleswomen, cash girls and candy wrappers. It will provide for a commission of five or seven persons, and it will be their duty to fix the wages to be paid, after a thorough investigation of working conditions and the cost of living. The commission will also act as a board of arbitration in case of strikes resulting from wage disagreements.

Such a law is now in effect in England, and one has recently been adopted in Massachusetts. Strong opposition is expected from employers in St. Louis, Kansas City and other cities of the state. They fear the power proposed to be given to the board to fix wages and arbitrate strikes. The women of the state and the labor unions will be solidly behind the bill The unions have made great progress in the state in the last few years organizing the women.

L. A. Halbert, secretary of the board of public welfare, has compiled statistics to show that in Kansas City a living wage for a woman, an amount which will enable her to live cleanly, decently and to provide saving of at least $1 a week, is $9 a week. As a matter of fact, virtually two-thirds of the women and girls employed in industrial occupations get less than $6 a week. In Boston a standard of $10 a week has been fixed, but it is figured that in Kansas City and St. Louis, prices being less and working conditions better, $9 equals $10 in Boston.

Mr. Halbert figures the list of the average working woman's necessary expense for the week as follows:

Room	$2 00
Meals	3.00
Carfare	60
Laundry	40
Clothing	1 50
Incidentals	50
Total	$8.00

In addition to this, the board estimates that a woman must have a margin be- allow her to put aside at least $1 a week for savings against extraordinary expenses and to provide against old age

LODI FEELS CAR SHORTAGE.

LODI, Sept. 28.—A car shortage, which has been threatening since the commencement of the present shipping season, reached a crisis Friday night. The reason for the shortage is due to the fact that the Pacific Fruit Express has taken on the new territory of Oregon, Idaho and Washington, furnishing those districts, which take about 5000 cars from the supply that ordinarily came to California.

PRODUCTION OF COPPER GROWS

Consumption of Refined Article in America Shows Decrease in Year.

Preliminary statistics issued by the Geological Survey show that the smelter production of primary copper in the United States in 1911 was 1,097,232,749 pounds, as compared with 1,080,159,609 pounds in 1910, an increase of about 1.5 per cent. The production for 1911 was the largest in the history of the industry.

The total production of new refined copper in 1911 was 1,433,875,026 pounds, exceeding that of 1910 by 11,835,893 pounds. Secondary copper was produced by regular refining plants to the amount of 31,040,874 pounds in 1910 and 27,896,727 pounds in 1911. In addition to the secondary material treated by the regular refining companies, plants that treated secondary material exclusively produced a total of 186,311,000 pounds (figures subject to revision) of copper as copper and in brass and other alloys of copper, making a total production of 214,207,727 pounds from secondary sources. Of this total, at least 62,000,000 pounds were produced by remelting clean scrap produced in the process of manufacture of copper and brass articles. If the output of plants treating purely secondary material is added to the production of the regular refining companies, the contribution of the United States to the world's supply of copper for 1911 is found to be 1,648,052,753 pounds.

Returns from all smelting and refining companies show that the following stocks of electrolytic, Lake, casting, and pig copper were on hand at the beginning and end of the year 1911: Stocks—January 1, 1911, 122,503,656 pounds; January 1, 1912, 88,372,195 pounds; decrease during 1911, 34,431,461 pounds. In addition to the stocks of refined copper, there were reported as at the smelters, in transit to the refineries, and at the refineries, blister copper and material in process of refining to the amount of 219,864,749 pounds January 1, 1912, as compared with 245,218,580 pounds January 1, 1911.

The apparent consumption of refined copper in the United States in 1911 was about 681,700,000 pounds In 1910 it was about 732,400,000.

CHILDREN AFFLICTED.

SAN BERNARDINO, Sept. 28.—Two of the children of E. E. Hoagland of this city are affected with infantile paralysis

Girlish, Wrinkle-Free Skin Easy to Have

(From Pilgrim Magazine.)

Since its remarkable astringent and tonic properties became known, clever women all over the world have been using the saxolite face bath to "tone up" their faces, remove wrinkles and draw flabby

using the solution, the face immediately feels much firmer. The skin tightens evenly gradually, all over the face, thus reducing lines and sagginess. The formula is Powdered saxolite, 1 ounce, dissolved in witch hazel, ½ pint

Another wonderful facial beautifier and rejuvenator that has become quite a rage in the United States as in Europe is mercolized wax. Druggists report a great demand. The wax literally absorps a sallow, blotchy or wilted complexion, giving the fresh, vigorous, healthy tissed young skin underneath a chance to "breathe" and to show itself. Applying the wax at night, like cold cream, washing it off mornings, will completely renovate a poor complexion in a week or ten days One ounce usually is sufficient.

European Plan **Phone Oakland 8862**

All Outside Rooms—Modern in Every Respect
Fire-Proof

GOLDEN WEST HOTEL

A. SONNICHSEN, Proprietor.

Largest and Most Complete Hotel in the City
Electric Lights, Baths, Hot and Cold Water in All Rooms
Furnished Rooms Single or En Suite
From 50c to $1.50 Per Day
Special Rates for Tourists and Permanent Roomers

412 Eighth Street Oakland, California

CORNING TO HAVE PICKLING PLANT

H. J. Heinz Company Will Enter Tehama Field on Large Scale.

CORNING, Tehama county, Sept. 27.—J. D. Graves of the H. J. Heinz Company has arrived from San Francisco. Here he was met by E. T. Meakin, president of the San Francisco firm of Toulouse & Delorieux Company, which has the contract for erecting the building for the olive pickling plant of the H. J. Heinz Company, located just south of the plant of the Maywood Packing Company.

As Graves is a man of action he and Meakin were soon on the building site of the plant and locating the corners of the handsome and extensive structure which will mean so much to Corning.

TO COMMENCE WORK.

Next Monday Lynn C. Converse, who has secured the contract, will commence excavation work for the building, and as soon as that is finished actual work on the superstructure will begin. The building will be completed by December 1 of this year. The architecture will be in the mission style and the building will be constructed of cement and iron.

Graves says that within two years over $50,000 worth of the latest and most up-to-date oil making machinery will be installed and that the people of Corning have but a faint conception of the possibilities of this plant and the great advantages that will accrue to them and the county through its installation. He says the building will be a handsome one and one of which they will be proud.

1800 CASES IS DAILY OUTPUT OF TOMATOES

YUBA CITY Sept. 28 —The local cannery is running full time and working a full crew canning tomatoes It will take several weeks to complete the run, and more than 200 persons are employed in the work The tomatoes come from the adjoining territory and the neighboring counties About 1800 cases are turned out daily. The rain damaged the crops somewhat, which will cut the season a little shorter than ordinarily.

REMEMBER

That Monday is the last day of the big Consolidation Sale at Morton Co.'s, 14th and Broadway.

TWO BULLET HOLES FOUND IN SKULL

Eureka Resident Finds Head of White Person on the Beach.

EUREKA, Sept. 28.—David L. Brittian discovered a human skull on the beach near the Whiting G. Press shingle mill which has every sign of being mute evidence to a tragedy. The skull has two bullet holes through that portion which would have caused the bullet to clip the back of both ears.

Brittian, who has studied phrenology to some extent, says the skull is that of some white person, owing to thinness. He believes it to be that of a young person, but could not establish the sex, owing to there being a part of the bone missing.

Two holes plainly show where a ball, evidently that of a rifle, penetrated the skull on the left side. On the right side, where the bullet emerged from the head, the bone is broken outward

TOBACCO HABIT You can conquer it easily in 3 days, improve your health, prolong your life. No more stomach trouble, no foul breath, no heart weakness. Regain manly vigor, calm nerves, clear eyes and superior mental strength. Whether you chew, or smoke pipe, cigarettes, cigars, get my interesting Tobacco Book. Worth its weight in gold. Mailed free.
E. J. WOODS, 594 Sixth Ave., 638 N. New York, N. Y.

Save Money Avoid Pain

Teeth Extracted Without Pain

Best Painless Extractors in Oakland.

SPECIAL UNTIL SEPT. 30.

SET OF TEETH	$3.00
22K GOLD CROWNS	$3.00
GOLD FILLINGS	$1.00
SILVER FILLINGS	.50
BRIDGE WORK	$3.00

Teeth Extracted Free when Teeth are Ordered.

Ten-Year Guarantee with All Work.

Boston Dental Co.

1209 WASHINGTON ST.

HOURS—Week days, 9 to 8. Sundays, 10 to 3.

Unusual Bedding Sale

An Opportunity for Hotels, Lodging Houses, Hospitals and Private Homes. New Purchases at Special Prices.

We saw the advance coming—and placed orders for a tremendous stock of Bed Spreads, Blankets, Comforters and Pillows before prices went soaring skyward. Now we're going to give you the benefit of our sagacity.

Bed Spreads

$1.50 Bed Spreads for..... $1.20
Size 60x88—Fringed—Cut corners.

$2.00 Bed Spreads for..... $1.60
Size 86x88—Fringed—Cut corners.

$2.25 Bed Spreads for..... $1.80
Size 81x88—Fringed—Cut corners

$2.75 Bed Spreads for..... $2.20
Size 90x94—Fringed—Cut corners.

Bed Comforters

$1.25 Comforters for..... $1.05
72x74—Silkoline covers — cotton filled

$1.50 Comforters for..... $1.30
72x78 — Silkoline covers—Cotton filled.

$2.00 Comforters for..... $1.60
72x80 — Silkoline covers—Cotton filled.

$2.50 Comforters for..... $2.20
72x80 — Silkoline covers—Cotton filled.

Bed Blankets

$1.50 White Blankets for..... $1.20
Size 64x76—Pink and blue borders

$2.00 White Blankets for..... $1.70
Size 72x80—Blue and pink borders

$3.00 White Blankets for..... $2.50
Size 66x80—Pink and blue borders

$3.75 White Blankets for..... $3.00
Size 70x80—Blue and pink borders

Bed Pillows

85c Bed Pillows for..... 65c
19x26 — New, pure feathers — Guaranteed.

$1.25 Bed Pillows for..... 95c
22x28 — Pure feathers—Splendid ticking.

$1.50 Bed Pillows for..... $1.20
20x26 — Choice feathers — Best ticking.

$2.00 Bed Pillows for..... $1.60
22x28 — Selected feathers — Best ticking.

Sale Hand Embroidered Linens

Madeira and Real French Cluny Lace Centerpieces, Lunch Cloths, Table Covers and Doilies at about One-Fourth Off.

A sale like this seldom occurs. The linens are new, fresh and really beautiful—the values must be seen to be appreciated. Some of the bargains:

Six-In. Doilies—Sale prices.... 20c to 35c
Nine-In. Doilies—Sale prices.... 35c to 50c
Twelve-In. Centers—Sale prices..... 50c to $1
18-In. Centers—Sale prices. 75c to $1.50
20-In. Centers—Sale prices. $1.50 to $2.50
24-In. Centers—Sale prices. $1.75 to $3.50

All-Over Laces

White, Cream and Ecru — 18 inches wide. Lots of pretty patterns. Worth $1.00 and $1.25 a yard—
Sale Price 58c

Elastic Belts

All the wanted colors—pretty gilt and gunmetal buckles. Regular price 35c. But bought at a bargain—and
Sale Price 25c

SALE OF Laces

Torchon Laces—linen and cotton. Edgings and insertions. Pretty patterns. ½ to 3½ inches wide. Worth 10c and 12½c—
Sale Price 5c

Ribbons

Two-Tone Ottoman Ribbon in black-and-brass, brown-and-tan and navy-and-royal and other combinations. The newest for millinery. Per yard..... 60c

Picot-Edge Ribbon in all widths and colors. Very desirable for millinery and trimming purposes. Per yard—15c to..... 50c

Neckwear Specials

Dutch Collar and Cuff Sets in Point Venice lace. Beautiful patterns and several of them. Regular price $1.25 each. Special... 98c

Collar and Cuff Sets in a close imitation of Irish crochet. Regular price $1.00 each. On sale while the special purchase lasts at..... 79c

Robespierre Linen Collars—the very latest, made with a cape so that they cannot slip off the waist. Each 50c, 85c, $1.00 and..... $1.25

Togs for Tiny Tots

New Fall Styles in Coats and Headwear

Children's Coats—Ages 2 to 6 years. Cute little models in cloth, caracul, corduroy, velvet, chinchilla, plush and astrakhan. Tempting values at every price, from..... $2.75 to $15

Children's Headwear—Ages 1 to 6 years. Cunning new novelties in round hats and bonnets. Made of felt, velvet, corduroy, silk, plush and fur. Exceptional values at..... 85c to $6.50

Kahn Bros
THE ALWAYS-BUSY-STORE
Twelfth at Washington—Oakland

ARE YOU REGISTERED?--IF NOT, WHY NOT?

An authorized Registration Clerk will be at Kahn's—The Always Busy Store—tomorrow, Monday, from 9:30 until 1 o'clock. Be sure and register.

Kahn Bros
THE ALWAYS-BUSY-STORE
Twelfth at Washington—Oakland

Last Week of Our Sample Suit Sale

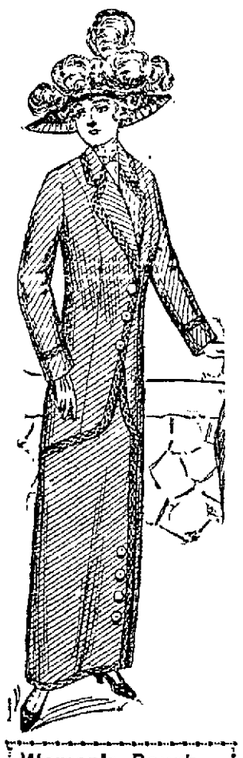

These are splendid suits. Some are in the popular cutaway models—some are strictly tailored—many are in very attractive novelty effects.
The materials are fancy boucles, wide wale diagonals and cheviots, the always fashionable serges, two-tone rough and hard-finished fabrics, rich broadcloths and beautiful novelty stuffs—in fact every new material.

All To Be Sold At 25% Less Than Usual Price

$20.00 Sample Suits for.. $15.00
An actual saving of exactly $5.00

$23.00 Sample Suits for.. $17.25
An actual saving of exactly $5.75

$25.00 Sample Suits for.. $18.75
An actual saving of exactly $6.25

$30.00 Sample Suits for.. $22.50
An actual saving of exactly $7.50

$40.00 Sample Suits for.. $30.00
An actual saving of exactly $10

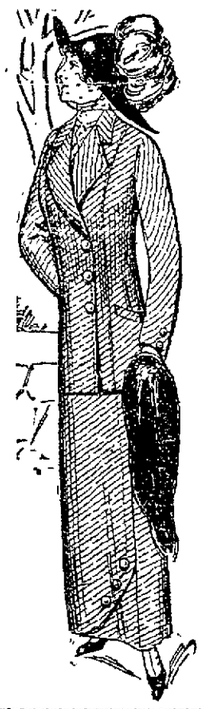

Smart New Fall Coats

For Women — For Juniors—For Misses — Kahn's Famous Third Floor has long been noted for its coats—but never before have we shown quite so many handsome models or such a wide assortment of fabrics.

$9.75 To $45

Women's Rough-Neck Sweaters

In tan, blue, gray and red — warm, comfortable, sensible garments.
EXTRA VALUE, $3.45
THIRD FLOOR.

Wool Sweaters for Juniors

Plain and fancy weaves in all the good colors—from $2.95 UP TO $5
THIRD FLOOR.

"Auto Waists" for Autumn

The most popular tailored waists made—all the correct fabrics.
FROM $1.25 Up
THIRD FLOOR.

Fall Styles in House Dresses

Are now on display and sale—the largest line we've ever had.
$1.19 UP TO $1.95

The Eppo Form-Fitting Petticoats Are Now Being Demonstrated on Our Famous 3d Floor

The Eppo is a new idea in petticoat construction. It opens on the side front with clasps, and has an elastic band which adjusts itself to any size waist—no alterations are necessary to secure a perfect form-fitting petticoat. We have a complete stock of these popular new petticoats—in both cotton and silk.

Eppo Cotton Petticoats $1.00 and $1.50—Eppo Silk Petticoats $5.00 and $5.50

Hats of Bewitching Beauty

For Milady Oakland—Exquisite Creations that Express the Spirit of Paris

The crystal cases in our big millinery department are abloom with new hats that have just fluttered in from our workrooms.

Parisian models — most of them—yet modified and adapted to suit the tastes of American women.

From the simplest model in the collection to the big plume-swept beauty, each hat is a picture—not only as lovely as the artistic fingers of our milliners could fashion it, but as becoming as a hat could be.

Prices are modest. There are millinery wonders at $2, $3 and $5. There is still greater charm in the hats at $7.50, $10 and $12.50. And so on up to the hats of the costliest materials at higher prices.

Special

Velvetta Shapes, bound with gros-grain ribbon. Gainsboro, drooping front and other popular styles. Specially priced for a few days at $1.48

A Sale Of New Silks

That Will Long Be Remembered for Its Sensational Values

$1.00 Fancy Silks
$1.25 Fancy Silks
$1.50 Fancy Silks
77c
24 and 27 Inches wide---The Newest Paterns and Colors

See Window Display

Fancy Silks are VERY popular this Fall. Every woman wants them. Fashion demands them and insists upon having them. So we are sure you will welcome these wonderful bargains as eagerly and enthusiastically as we did. The silks are the newest of the new—just off the looms, in fact. The patterns are all desirable—the colorings all choice. Not a single yard is worth less than $1.00. Many of the silks are worth $1.25 a yard. Some are worth $1.50. Come and take your choice for 77c

New Corduroy and Velvet Suitings—All Colors—50c to $2.25 a Yard. Excellent Values.

Kahn's Big Fall Sale of China and Glassware

Is Now On—See 12th Street Windows for Other Bargains.

Austrian China Dinner Sets—100 pieces. Handsome spray and gold line decorations. Two covered vegetable dishes. Open stock pattern—broken pieces can be replaced..... $16.50

Genuine Sterling Silver Deposit Tumblers. Regular price 75c each. Reduced for this sale to..... 48c

Bread and Butter Plates—decorated with forget-me-nots. Sale price, per set of six..... 38c

Breakfast Plates, with forget-me-not decorations. Set of six..... 72c

Cups and Saucers—forget-me-not decorations. Set of six..... 87c

Luncheon Sets for family of six. Fine semi-porcelain, beautifully decorated with sprays of flowers and gold lines. Regular price $3.75 each. Reduced for this sale to..... $2.75

Large Fireproof Casseroles in elaborate nickel-plated frames. Regular price $2.50. Now..... $1.80

Rich Cut Glass Water Pitchers—a tall, graceful shape. Regular price $3.75 each. Sale price..... $2.95

Tea Plates, with forget-me-not decorations. Set of six for..... 49c

Dessert Plates, with forget-me-not decorations. Set of six..... 56c

The New Suitings and Coatings for Fall

The Widest Assortment and the Best Values

Every new weave and every new color is included in our mammoth stocks of fall Dress Goods and Cloakings, but we've only room today to tell of these four lines:

Illuminated Serge Suitings in the new and very beautiful iridescent effects—54 inches wide $1.00

Heavy Diagonal Suitings in navy, brown, leather, garnet and taupe—54 inches wide. Per yard $1.50

Two-Tone Diagonal Suitings in all the new shades—54 inches wide. Very handsome fabrics. $1.75 and $2.00

Coatings in the popular new tweed and zibeline effects—56 inches wide. Rich, warm fabrics. Per yard $1.75

R. & G. Corsets

Each particular figure is considered and provided for in R. & G. Corsets. But only one ideal is aimed at—The modeling of each form to the fashionable outlines of the day.

There's an R. & G. expressly made for you. It will lend added grace to every line of your figure and all without the slightest feeling of restraint.

Let your next corset be an R. & G.—and let our experts fit you properly.

Prices $1 to $5

Kahn Bros
THE ALWAYS-BUSY-STORE
Twelfth at Washington—Oakland

GERMANY FAVORS AMERICAN APPLES

Vice-Consul General Dawson Tells of Fruits' High Reputation Abroad.

American apples find high favor in Frankfort, the best known being those grown in New York, Pennsylvania and Ohio, and embracing Baldwins, Greenings and Kings, according to Vice Consul General William Dawson Jr., who is located at Frankfort on the Main. Western apples do not seem to be so well known, although where introduced their reputation is very high.

Wholesale dealers prefer to obtain their [illegible] from importers in Hamburg and Bremen. Where apples are not carefully packed for through shipment they can be resorted at port of arrival and repacked for shipment to inland points, insuring a minimum loss on account of spoiling.

Attempts were made by a leading Frankfort commission man to supply the local trade by importing direct from the United States, but this gentleman states he has not imported direct since 1906, as better results are obtained at slightly higher cost by dealing through Hamburg and Bremen. However, he is willing to attempt again to import direct from the United States to Frankfort on a strict commission basis, the risk for a local firm, not knowing whether apples will be carefully packed or not, being too great to place orders at own liability. Even on a commission basis he would have apples examined at port of arrival in order to have them sold there unless in good condition.

Apple prices vary largely according to quality and from year to year according to crop. Whereas the wholesaler may pay 20 or 30 marks ($4.76 to $7.14) per 100 German pounds (110 American pounds) for American apples, German apples (eating) cost 10 to 20 marks (2.38 to $4.76). American apples for which the wholesaler pays $7.14 per 100 German pounds would retail to the consumer at 45 pfennings (10.7 cents) per German pound. The retail price of American apples ranges from 40 pfennings (9.5 cents) to 1 mark (23.8 cents) per German pound according to quality and season. Of course, most American apples which [illegible] Frankfort are of superior quality.

Prospects are for a good apple crop in Germany, which means that prices will be low and much fruit will be consumed. This does not mean, however, that there will be no demand for fine American apples, particularly later in the season after the German supply is exhausted. Wholesale dealers state, however, that on account of good crops in Germany and other countries imports of American apples will not be large this year.

RICE IN FAR EAST IS ON DECLINE

Crops Are Short and Conditions May Take Critical Aspect.

There is considerable uncertainty as to the rice situation in the far east, although, with the exception of Burma, there is general agreement that the crops are short, that the supply will be insufficient for the demand, at least until fall, and that conditions may take a critical turn at any time, reports Consul General George E. Anderson of Hongkong.

The crops in Indo-China [illegible] to be so short that the total amount of rice available for export in all Indo-China is estimated as not exceeding 500,000 tons at best, as compared with normal exports of 1,250,000 tons. (1,269,515 tons in 1910). In Siam the shortage of export grain at present is so great that shipping usually employed at this time of the year in rice transportation is being chartered for other purposes. While Japan will export a considerable quantity of high grade rice, the prices for all grades there have advanced greatly, and it is understood that that country will draw upon Burma alone for 100,000 tons during the season.

The exportation of rice from the Dutch East Indies has been prohibited for the time being by government, and these islands, especially Java, will also probably draw upon Burma for perhaps 150,000 tons during the late summer and fall. Inasmuch as it is estimated that Burma has only 240,000 tons yet to be brought into market, the prospect of a shortage there is already acute.

CROPS IN CHINA.

In China the situation is doubtful. Yangtze valley supplies have come out in fair quantity at times, but on the whole central and north China are said to be 60 per cent below normal. In Kwangtung and Kwangsi provinces the crops have been very fair, but there has been great difficulty in getting cargoes out of the West river country, and Canton has called upon foreign stocks for its support. The stock in Hongkong at present is around 10,000 tons, but the grain is constantly moving and the market is firm. All authorities are agreed that there is no prospect of any material change in conditions before the new crops in November-December.

The American demand for rice has been far above the average. The declared exports of rice from Hongkong to the United States proper during the first six months of the current year amounted to $594,445, as compared with $453,929 in the corresponding period of 1911 and $409,231 in the first half of 1910. The increase in the shipments to the Philippines, however, has been all but phenomenal, these exports being valued at $1,846,521 in the first half of 1912, $913,616 in the corresponding period of 1911, and $600,863 in the first six months of 1910. The rice situation—in fact, the general food situation in the Philippines—has been occasion for grave concern on the part of the authorities. Prices for the better grades have advanced beyond those of last October during the famine times. The territorial government has a large stock of rice on hand, which it has imported to relieve the market at any time such relief may be necessary. Several of the provinces of the archipelago are practically without supplies of the grain.

CLEVELAND IS HOME FOR WHITE SLAVERS

CLEVELAND, O., Sept. 28.—Conclusive evidence that Cleveland is being used as a re[illegible] has been found by Probation Officer Christian in an investigation, the result of which was made known recently.

Christian reports that there is organized effort between handsomely gowned women, well-dressed young men, waiters in restaurants and grills, and dance hall and moving picture show attaches to procure young girls frequenting these places. He has advised the police to watch a certain house, which, he declared, is being used as a renderoms.

The police attribute the disappearance of 27 girls during the last two months to white slavers. It is believed they have been taken to other cities.

JAIL FOLLOWS PUNCTURED TIRE

"Blow Out" Stops Elopement and Girl Is Captured by Father.

FREEPORT, Ill., Sept. 28.—But for the bursting of an automobile tire, Albert McClellan, Brodhead, Wis., and his bride, formerly Miss Louise Gottler of the same town, would be safe on their westward journey. Instead the bridegroom spent the first day of his honeymoon in jail, his bride was taken from him and an irate father-in-law is en[illegible] to convict him of swearing falsely to a marriage license certificate. His own father procured his release on bonds.

McClellan and the girl came here last night, procured a license and were married this morning. They engaged an automobile and small for a small town near by, where they expected to board a train for the West. A bursting tire caused them to return to Freeport, where at a hearing this evening Justice Janssen held McClellan to the grand jury under $350 bonds on the charge that the girl was under age.

In court the girl broke away from her father and fell sobbing on her husband's shoulder. She said her father had horsewhipped her and showed black and blue marks on neck and shoulders.

ROAD TO CONNECT WITH OAKLAND & ANTIOCH R. R.

DIXON, Solano county, Sept. 28.—The surveyors for the Sacramento Valley electric railroad reached Dixon with the survey from Woodland this afternoon and are making the survey through town on Main street. From here they will head for the Oakland, Antioch & Eastern, a distance of 12 miles south or seven miles southeast.

It is planned to hold a mass meeting in the near future in order that the people may discuss the importance of this road to northern Solano and to frame up plans that will lend every assistance possible to aid the building of the road.

Colonel John H. Waite, financial agent for the company, is here for the purpose of selling stock. Dixon will probably be benefited more than any other town on the line, and no doubt will be very liberal in subscribing for the stock.

IMPORTANT

Don't forget tomorrow is the last day of the big Consolidation Sale at H. Morton Co.'s, 14th and Broadway.

Telegraphic and Local News

Oakland Tribune.

Automobile and Sporting News

VOL. LXXVIII | OAKLAND, CALIFORNIA, SUNDAY MORNING, SEPTEMBER 29, 1912. | PAGES 33 TO 40 | NO. 40

PRESS OF CALIFORNIA RALLIES FOR OAKLAND

NEWSPAPERS OF THE STATE ALL CONDEMN AMENDMENT

SEE DANGER TO ALL IN PLOT OF S. F.

Editors Warn Readers in All Parts of State to Vote Down No. 6.

The widespread influence of the Alameda County Annexation League continues to manifest itself in the columns of the newspapers of the state, which daily contain articles supporting the attitude of Oakland and denouncing the constitutional amendment which will appear sixth on the November ballot.

The following article is reprinted from the Chico Record under date of September 24:

PUBLICITY IN CHICO.

Alameda county, through its Alameda County League, is making a fight throughout the state against proposed constitutional amendment the sixth on the ballot, better known as the amendment to the state constitution having for its object the "gobbling" of Oakland and other east bay communities by San Francisco. At least, the "gobbling" part of the story is that advanced by Robert H. Magill Jr., who is in Chico on his way through the valley spreading what he says is the gospel of home rule, fair play and justice.

"Quite naturally," says Magill, "I am out talking against the amendment. We appreciate that on all of such subjects that are passed up to the voters for final decision that too often they are not thoroughly understood. We know that when they are properly analyzed the intelligent voter can always be trusted, but if he or she does not stop to consider all of their various phases there is just a bare chance that the wrong might prevail.

"The proposed amendment affects the interior of the state to the extent that it changes the state constitution so that a majority vote instead of a two-thirds vote will be the rule in making radical changes in city and county government. It gives the privilege of annexing new territory to cities of 350,000 population or more, which privilege could only extend to San Francisco and Los Angeles. Following this line, these two cities would become such powers in the state that by combining they would control the Legislature and the rest of the state; the interior, so-called, would have to take what they would be willing to parcel out.

"The proposal has many cleverly worded angles and there are almost as many jokers in it as there are words. Its passage would give San Francisco control of the waterfront of the entire bay. Oakland is developing its waterfront and endeavoring to give the shipper of the interior facilities and privileges he never enjoyed before. This would not be possible should Oakland be 'gobbled,' because in that event San Francisco would control a monopoly of bay shipping.

"Back of all this proposed amendment is the Spring Valley Water Company. It is anxious to unload its holdings in San Francisco for $40,000,00 while unloading is good. San Francisco cannot raise the money to consummate the deal because she has over-bonded herself 15 per cent beyond what the law allows. The east bay cities, which she proposes to 'gobble,' have still a very large margin of bonding capacity. If they should be 'gobbled' they might be placed in pawn to raise the coin to buy the Spring Valley, and they would not receive one iota of benefit from such a deal.

"We of Oakland and her sister cities believe that when the voters of the state look carefully into this proposed amendment they will see the injustice of it and the danger in it."

DENISON AT SAN GABRIEL.

The Norfolk Call of Southern California has the following account of the big meeting at San Gabriel, which was addressed by Secretary A. A. Denison of the Oakland Chamber of Commerce:

D. W. Horst, J. W. Inman, S. A. Waymore, E. B. Salinger and E. P. Truitt attended the meeting of the San Gabriel intercity commission, which was held in the Mission Theater building.

After dinner, and a few brief after-dinner speeches were made, the commission again occupied the Mission Theater building and held its first evening session, which was devoted to the discussion of the proposed city and county consolidation amendment to the constitution, to be voted upon at the November election.

Several short speeches were made, all of which were diametrically opposed to consolidation. The principal speaker of the evening was A. A. Denison, secretary of the Oakland Chamber of Commerce. Mr. Denison is a gentleman of rather commanding address and he gave an interesting and instructive talk, telling why he and his people are opposed to the scheme. He says the idea originated in San Francisco, where the people are bonded even beyond their legal limit, hence they are seeking to take in Oakland, Alameda, Berkeley, of Alameda county, and Richmond of Contra Costa county—a total population of about 250,000, and of vast wealth—so that they may be able to float more bonds and help to save those already floated. Los Angeles and San Francisco are the only two cities in the state at present affected, and hence they are working together in the matter. Mr. Denison compared the proposition to two men owning a body of land adjoining each other. One has already mortgaged for every dollar he can get on it, the other is clear of encumbrance. The larger owner proposes that they pool their land and thus enable themselves to borrow more money, but the larger owner says, "I will handle the money."

The address was well received and was convincing to any who were not already fully convinced that to vote for the amendment will be a bad thing.

If you only knew what Mayerle's German Eyewater does to your eyes you wouldn't be without it a single day.

At druggists, 50c; by mail, 65c.

ISSUE IS OF VITAL INTEREST

By FRANK K. MOTT, Mayor of Oakland.

MAYOR FRANK K. MOTT.

THIS is an issue of vital interest to the people of this community. We are opposed to the annexation enabling act, because, were it adopted, we would be constantly menaced as a city by recurring annexation elections; providing, of course, that our hopes that the first election failed should be fulfilled. We hope that the people of Oakland would have the good sense to vote down a proposition to unite at this time with San Francisco. But if we voted the proposition down once, it would be argued immediately that there had not been sufficient educational work done, and the whole propaganda would be commenced over again.

The result of these constantly recurring threats of election would be that all the civic and commercial affairs of this city would be in a continual state of uncertainty and chaos. It would be difficult to carry on any progressive program of civic betterment, difficult to induce united action by the people toward any good end. They would be constantly in the position of anticipating being taken over by San Francisco, with the expectation of a new order changing all the plans for which they had been working.

We are opposed to this amendment because it has been loosely drawn and unfairly drawn. A case in point is the clause limiting its application to communities of 350,000 population or over. Suppose we declined to join with San Francisco, but wished to consolidate with Richmond, and Richmond wtih us. The amendment could not be applied to meet our needs. It is directed particularly to the wishes of San Francisco and Los Angeles, and is obviously in the nature of special legislation in favor of those cities.

This enabling act would permit the dismemberment of counties in an unjust manner, and by a mere majority vote. The dismemberment of a county is a serious matter, and the present law requiring a two-thirds vote rather than a mere majority is a safer and saner piece of legislation. For instance, it would be unjust to the balance of Alameda county if Oakland, Berkeley and Alameda, the richer portion of the county, were carved away and joined to San Francisco.

It would seem that the present issue is amendment No. 6 on the ballot; or, in other words, this specific enabling act. But behind this is the great question as to whether it is advisable to join with San Francisco at all. There are many just reasons against such a course. They claim in its favor that it would mean economy, but I fail to see the value of this argument, since it would necessitate the center of civic life, the city hall being fully 10 miles from the center of Oakland's business center, and the administration of the Oakland school department by a San Francisco board of education.

OAKLAND ON HER OWN FEET

By HUGH CRAIG, President Piedmont Town Board of Trustees.

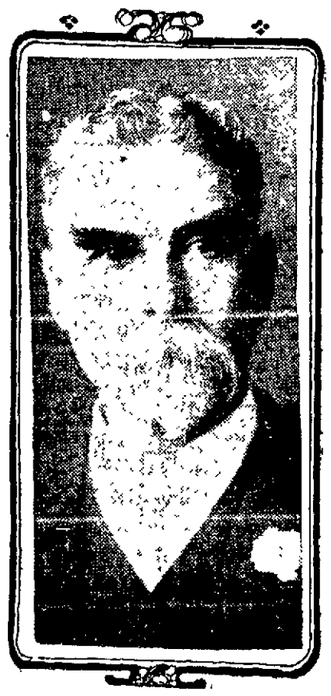

HUGH CRAIG

BEFORE Oakland awoke to her opportunities and became a real metropolis; before she secured control of her waterfront and started a program of development that is the marvel of the coast, I was in favor of San Francisco annexing the entire east bay region.

THE SITUATION NOW IS VERY DIFFERENT. UNDER THE MAGNIFICENT ADMINISTRATION OF MAYOR FRANK K. MOTT, OAKLAND HAS SHOWN THAT SHE CAN DO MORE FOR HERSELF THAN SAN FRANCISCO COULD DO FOR HER.

Oakland has become a splendid metropolis, well able to stand on her own feet, and capable of aiding her sister cities on this side of the bay to develop with her.

As the executive officer of Piedmont, I want to say that no matter if every other city on this side of the bay joined San Francisco, Piedmont would still remain intact, the ideal municipality, and a beacon light on the hill for those who are seeking rest and prosperity.

Annexation might have been an issue 15 years ago, but now NEVER!

AGED MAN DRAGGED FROM BURNING HOUSE

SAN FRANCISCO, Sept. 28.—Firemen rescued Jesus Gregalva from a burning refugee shack at 14 Benton street this afternoon. Gregalva, who is 60 years old, had crawled beneath his cot at the approach of the firemen and had to be forcibly dragged out. The fire originated when the aged man was cooking a meal. He had no stove and had lighted a fire in the center of the cabin.

He left the room for a few moments and had gone into the yard when the building caught fire, and it was in an attempt to extinguish it that he received burns of the first and second degrees, which were treated at the Central Emergency hospital.

The shack belonged to H. M. Whaley and was a total loss.

POISON LURKS IN MEXICAN WATERS

Rebels Start New Method of Casting Fear Into Hearts of Federals.

Indians in Arizona Are on the Warpath and General Uprising Is Feared.

MEXICO CITY, Sept. 28.—Death by poison is a new menace added by rebellious Indians operating about the city of Oaxaca, where the residents fear to take a drink of water. Chemists are making tests for poison in the city's water supply.

A group of rebels are declared to have secured 200 pounds of cyanide from the Natividad mining camp in the Ixtlan district, declaring they would poison the drinking water in regions which are not under their control. The rebels said they would first use the cyanide to poison the springs at San Felipe, which supplies water for the city of Oaxaca. Last night a small band was found in the wells. They were driven off by the federals. The rebels lost eleven killed.

From Tiangistengo, state of Mexico, where a battle was fought Wednesday and Thursday the federals report they found on the field many rifles with the breech blown out, testifying to the efficacy of the nitro-glycerine cartridges, which government agents tricked the Zapatists into buying.

TO DISPERSE REBELS.

DOUGLAS, Ariz., Sept. 28.—To rid Sonora of the remaining small bands of marauders, federal troops were sent today to the Ajos mountains, southwest of here, and a force of cavalry was dispatched to Colonia Morelos.

Several bands of insurrectos, whose leaders are reported to have crossed the international line, are believed to be in the fastnesses of the Ajos, and an attempt will be made to capture or dispose of them.

General Augustine Sangines, commander of the federal troops in Northern Sonora, was thrown from his horse early today. He suffered a broken rib and possibly internal injuries.

AMERICANS STILL HELD.

WASHINGTON, Sept. 28.—Dispatches to the state department today continue to tell of the growth of the new rebel movement in the state of Vera Cruz, led by General Aguilar, a former federal officer. It is reported that several towns have been taken by Aguilar and his followers and that he rapidly is increasing his forces.

Two Americans, Koch and Lundquist, who were imprisoned July 10, still are being held without trial despite the statement by the federal court at Ensenada that it had recommended to Mexico City the discharge of the prisoners owing to lack of evidence.

The state department has no knowledge of the nature of the charges against the defendants.

STANDARD OIL STILL GREAT OCTOPUS

Counsel for Small Concern Charges That Trust Methods Remain in Operation.

Subsidiaries Remain Under Firm Beck and Call of the Main Company.

NEW YORK, Sept. 28.—Charges that both the spirit and letter of the decree dissolving the Standard Oil Company of New Jersey are being violated were sent to the Department of Justice at Washington today by S. W. Fordyce Jr., counsel for the Waters-Pierce Oil Company.

The charges are contained in a memorandum submitted by Fordyce and are based on testimony adduced at hearings in New York and elsewhere in the litigation involving the right of the Standard Oil to name officers and directors of the Waters-Pierce Oil Company.

METHODS NOT CHANGED.

"So far as we have proceeded with our testimony," declared Fordyce, "we have shown that every subsidiary company is absolutely dominated and controlled by the majority owners of the stock of the Standard Oil Company of New Jersey, and that the same men who were put in these subsidiary companies at the time of dissolution by the leading men in the New Jersey company, were all reelected at the subsequent annual meeting of the proxies held by the principal stockholders of the Standard Oil Company of New Jersey. We have also shown that there has been no real or substantial differences in the method of doing busines of any of these companies since the dissolution."

STILL HOLDING COMPANY.

Fordyce further asserts that testimony has proven that the Standard Oil Company of New Jersey is still a holding company and owns and controls many oil companies engaged in interstate and foreign commerce, and that it has used at least two companies—the American Petroleum and Deutsche-Amerikanishe Petroleum-Gezischaft—to assist in maintaining the control of the Texas refineries against which the United States obtained a decree.

The Texas refineries, Fordyce sets forth, were consolidated under the name of the Magnolia Petroleum company, in which, according to testimony, John D. Archbold and H. C. Folger Jr., are large stockholders and whose bonded indebtedness was until recently held by the Standard Oil Company of New York.

Industrial Workers Call General Strike

LAWRENCE, Mass., Sept. 28.—The mill strikers voted today to call a twenty-four-hours' strike of protest by all Industrial Workers of the World in this city, beginning at 6 a. m. Monday.

1912 CROP OF APPLES IS LARGE

Fresno County Grape Yield to Be 15 per Cent Heavier Than Normal.

California Olive Crop Less Than Half as Large as Last Harvest.

SACRAMENTO, Sept. 28.—A. J. Cook, state horticultural commissioner, today issued the September crop report, compiled from returns from county commissioners, in which he says the 1912 crop of apples will be greatly in excess of last year. The report follows:

Apples—In spite of a material decline in crop prospects since the issuance of our August report, this year's crop of apples in California will be greatly in excess of last year. The excessive heat in early September caused considerable loss, especially in the Watsonville district, in reducing the quality of salable fruit by at least 10 per cent.

EASTERN APPLE OUTLOOK.

Not much change has developed in the apple run outside of California. In the north Atlantic division of states, including New York and Pennsylvania, heavy producers of apples, the crop promises to be slightly less than last year, or 5 per cent better than normal. In the south Atlantic division it promises to be nearly twice as great. In the central states, east of Mississippi, it is about 10 per cent less than last year's crop. Throughout the rest of the country, except in Minnesota, Iowa and South Dakota, the crop will be somewhat heavier than last year. A particularly good crop is promised in Oregon, Washington and Idaho.

Grapes—As indicated in our previous reports the wine grape crop is materially lighter this year than last, except in Fresno county, where it promises to be 15 per cent heavier. The crop of table and raisin grapes is also light, and while early reports of rain damage may have been exaggerated, enough damage was done to cause considerable loss. Fresno, Tulare and Sutter counties report raisin grape crops of less than 75 per cent of last year.

FINE VENTURA FRUIT.

Lemons—The lemon situation appears to be unchanged, or about 80 per cent normal, except that an unusually fine setting of winter and spring fruit is reported from Ventura county.

Olives—As previously reported, the olive crop is extremely light. A crop less than half as large as that of last year will be harvested.

Oranges—The navel orange outlook appears good, except in the Porterville district, in sections severely injured by frost last winter. Los Angeles county reports prospects of a full crop or an improvement of 10 per cent over last month's indications. Tulare county reports a crop of not over 50 per cent of last year. This shortage is due to the severe drop of last June. Very good reports have been received on the Valencia outlook from Orange county. Ventura county reports an average promise of Valencias.

GOOD PRUNE CROP.

Prunes—The prune situation appeared unchanged, except that some damage from rain is reported from Sonoma county. Outside of Santa Clara county, good crops are promised. In Solano county a good report of good-sized fruit is reported. The Santa Clara valley crop is variously estimated at from 65 to 100 per cent of last year's crop, the smaller estimates being made by the growers and the larger ones by the packers.

Walnuts—Little of interest regarding walnuts has developed during the past month, except that the crop has been bad in Santa Barbara county. Not over 60 per cent of the crop is now promised from that district, while the general average for the state is from 75 to 80 per cent.

U. S. OFFICERS KILLED BY AIRSHIP

Two Army Men Crash to Earth at 75 Mile an Hour Pace.

Lieutenant L. C. Rockwell and Corporal F. S. Scott Die in Wreck.

WASHINGTON, Sept. 28.—Striking the ground with great force when the guiding rope of their aeroplane refused to work, Corporal Frank S. Scott, formerly of Ridgeway, Pa., was instantly killed late today and Lieut. L. C. Rockwell, who was in charge of the Wright flyer, so badly injured that he died two hours later. The accident occurred at the army aviation grounds of the College Park school, twelve miles from Washington.

Corporal Scott was a passenger in the aeroplane. The machine was totally demolished. Rockwell, together with the body of Corporal Scott, was rushed to the Walter Reed hospital in the automobile of the school. At the hospital it was found that Lieut. Rockwell had sustained double fractures of each leg, fractured skull and internal injuries.

WAVE TO MEN BELOW.

Lieut. Rockwell, who had previously made a short flight, was attempting to meet one of the tests required by the government before receiving his license as a military aviator. The requirements was that he should rise 500 feet in the air, carrying one passenger and land within 150 feet of a given point. Rising in the air, Lieut. Rockwell and Corporal Scott waved to the assembled officers of the school and then started their descent.

As they came toward the earth the machine seemed to be working perfectly, but just before landing, Lieut. Rockwell was seen to attempt to guide his plane to a more gradual incline. The planes refused to work, and Lieut. Rockwell, forgetting to shut off his engines, hit the ground at a speed of about 75 miles an hour. Both men were thrown from the shattered wreck of the aeroplane and lay still as Captain DeForest Chandler, head of the school, rushed to the scene.

FACED DEATH BEFORE.

Lieut. Rockwell was flying the type of aeroplane with which he narrowly escaped instant death at the hydro-aeroplane school not quite two weeks ago. The same machine was used this morning shortly after daybreak by Lieut. P. DeWitt Milling, who took his passenger, Captain Frederick Hennessy, whom he was instructing in the operation of a Wright aeroplane. At that time the machine worked perfectly.

This is the fifth accident that has occurred since aeronautics were introduced into the army, and is the second to have occurred at College Park within the last three months. Lieut. B. H. Hazelhurst and Charles Welch, a professional Wright aviator, being killed outright when a wing crumpled under the strain of a spiral glide.

Liabilities of Knox Co. Placed at $1,250,000

Creditors Take Charge of Auto Firm; Plant Will Not Be Closed.

SPRINGFIELD, Mass., Sept. 28.—The Knox Automobile Company, of Springfield, manufacturer of automobile fire apparatus, assigned today to Edward O. Sutton and Harry G. Fisko, representing the creditors. The liabilities are estimated at $1,250,000. The plant will not be closed.

Nicaraguan Insurgents Surrender to Government

SAN JUAN DEL SUR, Nicaragua, Sept. 28.—A report received here says that the insurgents at Masaya ran up a white flag today. This leaves Leon the only stronghold still defying the government.

WASHINGTON, Sept. 28.—Calls for help for women and children, still detained in Leon as part of the policy of the liberals, indicate that the revolution has not been put down with the surrender of General Mena.

Minister Weitzel, in reporting the situation at Leon, says in a message there is still need for relief to women and that relief has been extended to a few Americans and other foreigners.

General Mena, his son, late chief of police of Managua, and a body servant were placed abroad the American cruiser Cleveland at Corinto and sailed today for Panama. They are due to arrive Tuesday. General Mena is very ill.

Wealthy Man Is Shot By Discharged Butler

NEW ROCHELLE, N. Y., Sept. 28.—John McGuire, discharged butler of Sereno H. Starrett, a wealthy retired cloak manufacturer, was arrested today on a charge of having shot Starrett last night. Starrett is in the New Rochelle hospital with a bullet wound in his abdomen and is not expected to live. He has identified McGuire as his assailant. Starrett was shot as he was about to retire by a man who crawled from under his bed. Mrs. Starrett witnessed the shooting and fainted.

To Travel 1000 Miles in Automobile on Honeymoon

SAN JOSE, Sept. 28.—A honeymoon trip of a thousand miles in an automobile will be begun tomorrow morning by Fred Irving Swett, a young San Jose capitalist, with his bride, Miss Viola May Enderson, a Santa Clara society girl and the daughter of a wealthy orchardist, who are to be married tomorrow morning at the home of the bride's parents in Santa Clara. They will travel by automobile to Texas, where they will make their future home. Judge Thomas R. Dougherty of this city will perform the ceremony.

ANNEXATION AMENDMENT IS SIXTH ON THE BALLOT

THE special attention of voters is called again by the Alameda County League to the mistake that occurred in the first announcements of the annexation amendment as Number Three. It is not Number Three. It is the sixth on the list of amendments on the ballot, and it is entitled "Initiative measure to be submitted directly to the electors proposing to amend Section 7 of Article XI of the constitution." Be sure to vote NO.

May Die After Fall From Telephone Pole

Lineman Receives Serious Injuries by Losing Balance While at Work.

BERKELEY, Sept. 28.—Losing his balance on top of a telephone pole at University avenue and Grant street, Albert Houghton fell to the ground this afternoon, sustaining injuries which may result in his death. Houghton is a lineman for the Pacific Telephone and Telegraph Company, and has resided at San Pablo and Nineteenth streets, Oakland.

He was engaged this afternoon repairing a wire. As he neared the top of the pole on of his stirrups slipped off the pole. Houghton attempted to grasp the crossbeams at the top to save himself. He was picked up by fellow workmen. Houghton was rushed to the Roosevelt Hospital, where he was attended by Dr. Robert Hector. Houghton suffered two broken ribs, a broken arm and probable internal injuries. At a late hour this evening he was conscious, but the doctor was still unable to say whether he could live.

Houghton is about 30 years of age, and so far as is known has no relatives in this vicinity. He has worked for two years for the telephone company.

Auction Sale!

Choice Auction Sale

We have received instructions from Mrs. Stockton to sell at 569 32d street, between Telegraph ave. and Grove street, Oakland, the fine furniture, carpets, piano, horse, coupe, etc. Sale Monday, September 30, at 10:30 a. m., comprising in part: 1 fine family horse, coupe, milk wagon, harness, bicycle, carpets, Axminster rugs, lace curtains, pictures, upright piano, music cabinet, mahogany parlor furniture, oak dining-room furniture, sewing machine, brass beds, odd dressers, clocks, fine steel range, garden tools, gymnasium outfit, etc., etc. All must be sold, on account of owner going to Portland.

J. A. MUNRO & CO., auctioneers.

Railroad Auction Sale

of a lot of unclaimed merchandise and pianos. Sale Tuesday, October 1, at 10:30 a. m., at 1007 Clay street, corner Tenth, Oakland, comprising in part: One 8-piece [illegible] in first-class condition, four new pianos, groceries, dry goods, perfumery, 20 dozen neckties, mechanics' tools, candy, scales, McCaskey register, latest style ladies' tailor-made suits and coats, showcases, etc., etc. All must be sold.

J. A. MUNRO & CO., auctioneers.

Creditors' Jewelry Auction Sale

at auction room, 1007 Clay street, corner Tenth, Oakland, Tuesday, October 1, at 1 p. m., comprising clocks, watches, rings, chains, fobs, pins, brooches, cuff links, lockets, bracelets, various other articles of jewelry, cut glass and silent salesman showcases. This is a choice lot of goods and must be sold.

J. A. MUNRO & CO., auctioneers.

RECORD CROWDS LOOKED FOR AT BIG WORLD'S BALL GAMES

TRIBUNE'S DOUBLE PAGE OF

Oaks Drop One to Solons After Winning Eight Games Straight From Rivals

THE THROTTLE IS OPEN AND THERE WILL BE NO STOP UNTIL PENNANTVILLE IS REACHED - - - - - - - - - - - by Kettlewell of the TRIBUNE Art Staff

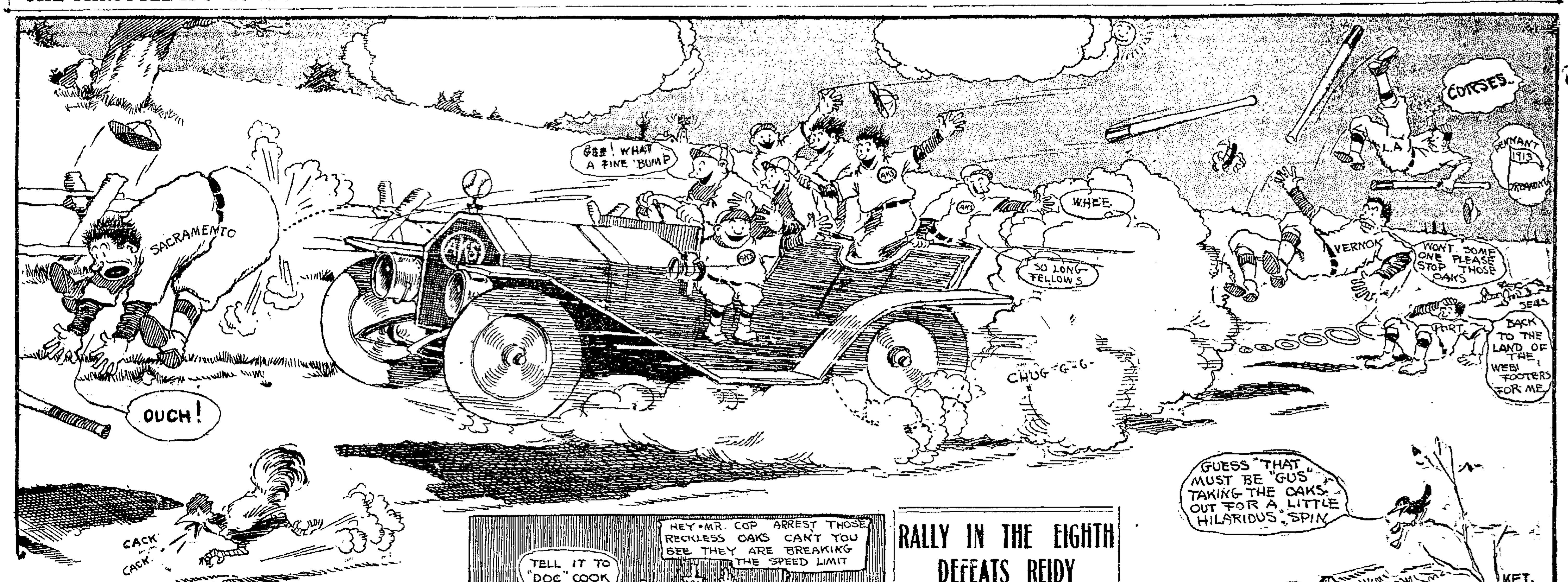

JOHNNY KILLILAY SLIPS AND SOLONS ARE WINNERS

Our Prize Shouter Has a Bad Day With Control and It Brings Disaster to the Near Pennant Winners

OAKLAND took a wee bit of a slide down the flag pole yesterday, but we guess it won't hurt us a whole lot when you stop to figure that is was the first game our hopes and prides have lost in nine played. It was one big swatting of the pellet in the eighth frame by the Solons that put the leaders under the table, for in this frame five runs were chased over the rubber, bringing the Solons' total up to eight, while the best we'uns could gather on the day was four.

It was a painful blow to us for all of that, for it was our one bet in the pitchers' averages. Johnny Killilay, that took the lacing and the way the Solons laced him in that round must have put the fans in mind of some of those lacings that Oakland has given to other star slabsters of the P. C. L.

For the enemy from up country it was Gilligan, the fellow that used to pitch with his fighting blood up all the time. Gilligan got by in good shape. For the reason that he behaved himself, perhaps. Anyway, 11 bingles by the Oaks off Gilligan weren't as good as eight off Killilay.

Johnny, though, started the first and second innings badly, very badly, and that put him in a deep hole right off the reel.

PASSES ARE DEADLY.

Jimmy Shinn, who missed a piece of the world's series change because Boston couldn't find a job for him last spring, was the first Solon to meander to the rubber and our Johnny gave him free transportation to the initial sack.

With old Deacon Van sacrificing Jimmy meanders to second. O'Rourke is then passed. Home Cooking hit to Killilay and Shinn was nipped at third but Patsy got to second. When Billy Leard booted Orr's poke, Patsy got to the rubber.

Miller forced home Cooking at Hetling's station and the round was over. In our half nothing did we.

That deadly bases on balls was in evidence again in the second and it was agin' us.

Irelan, opening the round got the pass and moved to second, when Gilligan was hit by a pitched ball. This happening after Kreitz had poled out to Handsome Elmer in centerfield.

Shinn forced Gilligan at second and then Jimmy stole the middle bag. Likewise did Irelan steal the rubber and Sacramento had another tally.

REST UP TILL THE FIFTH.

Sacramento rested up in the run scoring line until the fifth inning, then they shot another runner over the rubber. Likewise did we get two. As in previous chapters it was the deadly bases on balls that made it bad for Johnny and the leaders.

Two were in the discard heap when Johnny went wild and walked O'Rourke and Swain. With Orr's crack to rightfield O'Rourke got to the rubber and Swain to third but a perfect peg to Cook by Coy nailed Orr at second and trouble was over for the time being.

In our half we found Gilligan a soft proposition and we annexed two juicy runs. Big John gathered a two bagger and so did Honus Mitze, which gave us tally the first.

Leard out-footed an infield hit and Carlo got to third and he romped to the rubber on a pretty safety by young Abbott, who was substituting for Pat Patterson.

This left two on the sacks with one in the hole, but the best Elmer could do was to pop up a foul while Bertram Coy whiffed the air.

Round the eighth saw our finish, and Busher Orr started it with a safety to center. Miller was out on a sacrifice and Irelan went out, too, which gave us hope, but Kreitz singled to right, scoring Orr.

Gilligan found a teaser that he liked and whanged out a two bagger that sent Kreitz to third. Still we were hopeful, but when Jimmy Shinn laced out a double the gloom began to settle. For two runners romped. Then Deacon Van added to the woe with a two bagger that scored Shinn.

This was bad enough, but when O'Rourke doubled scoring Van it was too much.

The play at the plate here was close and Captain Honus expressed himself in language forcible with the result that he was thumbed to the place where the boys change their units. It didn't make much difference, though, for the next man was a dead bird and the round was over.

It gave Hank, the official ball puller, a chance to exercise his pull on five occasions.

As for us in this half we gathered a brace, but little good they did us. Still, this is how it happened:

With Zacher out of the way, Coy singled. Then Hetling walked and Cook singled scoring Coy and when Tiedemann singled Hetling got over. Here's the dope:

SACRAMENTO.

	AB.	R.	BH.	SB.	PO.	A.	E.
Shinn, ss.	[illegible]	[illegible]	[illegible]	[illegible]	[illegible]	[illegible]	[illegible]
Van Buren, cf.	3	1	1	0	2	0	0
O'Rourke, 2b.	3	2	1	0	4	4	0
Swain, lf.	4	0	0	0	2	0	0
Orr, ss.	5	1	3	0	1	2	0
Miller, 1b.	4	0	0	0	9	0	0
Irelan, 3b.	4	1	0	0	1	2	0
Kreitz, c.	4	1	2	0	8	1	0
Gilligan, p.	3	1	1	0	0	0	0
Total	33	8	9	0	27	9	0

OAKLAND.

	AB.	R.	BH.	SB.	PO.	A.	E.
Leard, 2b.	5	0	2	0	1	4	2
Abbott, lf.	5	0	2	0	1	0	0
Zacher, cf.	5	0	1	0	3	0	0
Coy, rf.	5	1	1	0	1	1	0
Hetling, 3b.	2	1	0	0	2	2	0
Cook, ss.	4	0	1	0	2	5	0
Tiedemann, 1b.	3	1	2	0	12	0	0
Mitze, c.	3	1	1	0	4	1	0
Killilay, p.	2	0	1	0	0	2	0
Rohrer, c.	1	0	0	0	1	0	0
[illegible]	1	0	0	0	0	0	0
Parnell, p.	0	0	0	0	0	0	0
Total	37	4	11	0	27	15	2

Runs and hits by innings:
Sacramento ....1 1 0 0 1 0 0 5 0—8
Base hits ....[illegible]—9
Oakland ....[illegible]—4
Base hits ....[illegible]—11
*Batted for Killilay in 8th.

SUMMARY.

8 runs and 9 hits off Killilay in 8 innings. Charge defeat to Killilay. Two-base hits—Tiedemann, Mitze, Gilligan, Shinn. Sacrifice hits—Van Buren 2, Miller. First base on called balls—Gilligan 1, Killilay 5. Struck out—Gilligan 7, Parnell 1, Killilay 4. Hit by pitcher—Gilligan, Shinn. Double plays—Kreitz to Irelan. Time of game—[illegible]. Umpires—Finney and Wheeler.

Guess It Won't Hurt Very Much

STANDING OF THE CLUBS.

Club.	W.	L.	Pct.
Oakland	104	70	597
Los Angeles	97	74	567
Vernon	96	74	565
Portland	71	85	455
San Francisco	77	98	400
Sacramento	61	106	365

YESTERDAY'S RESULTS.

Sacramento, 8; Oakland, 4.
Los Angeles, 3; Vernon, 2.
Portland, 6; San Francisco, 4.

Baseball
FREEMAN'S PARK, OAKLAND.
[illegible] at 3:15 p. m. and Sunday at 10:30 a. m.
[illegible] Broadway, or [illegible] Central Bank.

My Motto—
A Sure Cure
A Small Fee
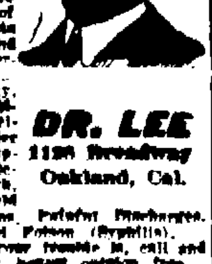
I skillfully treat and cure Diseases of Men: Blood and Skin Diseases, Chronic and Nervous Diseases, [illegible]
[illegible] Loss of Energy, [illegible] all Kidney, Urinary and Bladder [illegible] Ulcers, Ruptures, Eruptions, [illegible] Mouth, [illegible] and Throat, Old Sores, Knotted Veins, Painful Discharges, [illegible] and Blood Poison (Syphilis).
[illegible]
DR. LEE
1120 Broadway
Oakland, Cal.
[illegible] Phone Oakland 411.

MURPHY IS SORRY NOW THAT HE ABUSED CHANCE

Trying to Shift Blame for Remarks Concerning His Peerless Leader and First Baseman

CHICAGO, Sept. 28.—Charles W. Murphy, president of the Chicago National League Baseball Club, today announced that Frank L. Chance, for several years manager of the team, would not manage the Cubs next year. That Chance decided August 15 to give up the leadership of the club was one of the statements made by President Murphy in announcing the retirement of the "peerless leader."

President Murphy also hinted that the next manager of the Cubs would be a player, probably selected from among the members of the present team since, according to the magnate, "our greatest success has been attained under a playing manager."

In the president's announcement reference is made to a statement last week in which he said that liquor drinking had "cost the Cubs the pennant." The publication of the statement was followed by an interview from Chance in which the manager took sharp issue with President Murphy, referring to the records to show that Chicago had finished ahead in every year since 1904 but one, of the Pittsburg club, pointed out by Murphy as a success through total abstinence, imposed on its players.

MURPHY BACKS DOWN.

"It can be seen that what recently was said about following the Pittsburg club's rule regarding players keeping in physical condition, could not have been aimed at Manager Chance," says President Murphy's statement, "whose services will be finished this year by his own decision. I simply want to start his successor in under the plan which the Pittsburg club has found successful."

Severe headaches caused by blows on the head from pitched balls, have kept Chance on the bench for the last two seasons, practically all the time. A few days ago, he underwent an operation in New York for the removal of a blood clot on his brain, and is expected here within a day or two, the operation having been successful.

Chance came to the Chicago team as a player in 1904 and in 1905 succeeded the late Frank Selee as manager. During the period of his managership Chance brought two world's championships and four league pennants to the Cubs.

Murphy, in announcing Chance's retirement from the management of the Cubs, said:

"On account of the widespread publicity that the affairs of the Chicago National league baseball club has received and my belief that news will not keep, I desire to announce that Frank L. Chance will not manage the Cubs in 1913. It is with a full appreciation of his past great service and with deep regret that this announcement is reluctantly made.

"I have known since August 15 Chance would not manage the club next season. On that day I asked him about managing the Cubs next year and his reply was:

"'I would rather not.'

"Last spring when Chance informed me that he would be unable to play first base, I said: 'So far as I am concerned you may manage the team from the bench, as long as you want to.'

"'That is very nice,' was his reply.

CHANCE DID WELL.

"The loss of Chance to the game is a big one, but I could not urge him to enter into another contract with the Chicago club when he doubtlessly thinks that retirement and quiet at his home in California may bring back his health. He certainly will retire with my best wishes and good will and esteem of all our players."

Frank L. Chance took a long automobile ride during the early afternoon and was out of reach when word was received here that he would not manage the Cubs next season.

"It is up to Murphy to say whether I shall manage the Cubs next year or not," declared Frank Chance, just before leaving New York this afternoon for Chicago. "He must, however, either tender me a contract as manager or give me my absolute release."

"Above all things," Chance continued, "if I do continue to manage the Chicago team, I shall protect my ball players, just as I did when they were champions."

OAKLAND GIANTS' BALL TEAM.

Who meet the Clarions at Freeman's Park this afternoon at 2:30 o'clock. Reading from left to right, they are: H. SMITH, B. MARTIN, N. HOUSTON, C. ROBINSON, T. RICHARDSON, A. THOMAS, C. BOST, H. CLARK, W. MARTIN, H. MEADOWS.

RALLY IN THE EIGHTH DEFEATS REIDY UP NORTH

Beavers Overcome Lead In This Frame and Score Numerous Runs.

PORTLAND, Ore., Sept. 28.—Bunched McCredie's Beavers their fourth victory over Bill Reidy's Seals this afternoon by a score of 6 to 5. The victory clinched the series for the locals. Cack Henley was on the mound for the Seals and the Beavers bunched hits on him in three innings and the San Francisco fielders all bunched their errors in the same three innings.

Higginbotham was on the firing line for the Beavers and was a puzle to the Seal batters in all save the sixth and seventh innings, when the southlanders managed to bunch three hits in each inning.

McAvoy, Howard, Doane, Krueger and Higginbotham were the star stickers of the day. Doane made three hits in four times up, including a triple, and McAvoy made three hits in four times up, including a double.

A sensational double play in the first inning robbed the Seals of a chance to score. McAvoy was on third and McIntyre on first with nobody out. Howard fouled to Fisher and McIntyre started for second. McAvoy was late in starting for the plate and was out when Rodgers made a quick return to Higginbotham.

Higginbotham's infield hit, McArdle's error and Doane's triple scored the first run of the game in the third inning.

In the fifth inning the Beavers put two more runs across the plate after two were out. Higginbotham singled and started to steal second. He continued on the road to the plate when Wagner and Zimmerman let the ball get away. Chadbourne followed with an infield hit and stole second and scored on Doane's second hit.

In the sixth inning the Seals broke into the run column. McAvoy opened with a single but was forced at second by McIntyre. Howard singled and McIntyre went to second. He took third when Howard was forced at second by Zimmerman. Corhan's single scored McIntyre.

Three doubles in a row netted the Seals three tallies and put them in the lead in the seventh inning. Berry walked after McArdle was out, but was forced at second by Henley. McAvoy followed with a single to left field and Henley was stopped at third. McIntyre doubled to center field and Henley and McAvoy scored.

A double to right field by Howard put McIntyre across the plate. Krueger's bad return allowed Howard to reach third but Zimmerman fanned.

A double play stopped Portland's rally in the seventh but the way the Seals booted the ball in the eighth allowed the locals to cinch the game.

Doane singled to the right field fence and Rodgers singled over second, putting Doane on second. Berry tried to catch Doane off second and both runners moved up a base. Krueger singled to center field and Zimmerman allowed the ball to get away from him, all three runners scoring. Fisher was hit by a pitched ball but died stealing, and Baker grounded out, ending the inning.

In the ninth Golvin, batting for Berry, singled, but a great catch by Doane saved the game. He made a long running catch of Schmidt's fly, who batted for Henley, and fell just as his hands touched the ball. He managed to hold it and nearly doubled Golvin at first. McAvoy fanned and McIntyre ended the game by forcing Golvin at second.

The score:

SAN FRANCISCO.

	AB.	R.	BH.	PO.	A.	E.
McAvoy, 3b.	4	1	3	1	0	0
McIntyre, rf.	4	2	1	0	0	0
Howard, lf.	4	0	2	0	0	0
Zimmerman, cf.	[illegible]	0	0	3	1	2
Corhan, ss.	4	0	1	3	6	0
Wagner, 2b.	4	0	0	3	2	1
McArdle, 1b.	3	0	0	11	0	1
Berry, c.	2	0	1	3	1	1
Henley, p.	3	1	0	0	2	0
*Golvin	1	0	1	0	0	0
**Schmidt	1	0	0	0	0	0
Totals	33	4	9	24	12	5

PORTLAND.

	AB.	R.	BH.	PO.	A.	E.
Chadbourne, lf	3	1	1	1	0	0
Doane, cf.	4	1	3	2	0	0
Rodgers, 2b.	4	1	1	6	6	0
Krueger, rf.	3	1	2	2	0	1
Butcher, 1b.	4	0	0	7	0	1
Fisher, c.	3	0	0	4	3	0
Baker, 3b.	4	0	0	1	1	1
Bancroft, ss.	3	0	1	3	5	0
Higginbotham, p.	3	2	2	1	3	0
Totals	31	6	10	27	19	[illegible]

*Batted for Berry in 9th.
**Batted for Henley in 9th.

Score by innings:
San Francisco ....0 0 0 0 0 1 3 0 0—4
Base hits ....1 0 0 0 1 3 3 0 1—9
Portland ....0 0 1 0 2 0 0 3 *—6
Base hits ....0 0 2 0 3 1 0 3 *—10

SUMMARY.

Struck out—By Henley 2, Higginbotham 3. Bases on balls—Off Henley 1, Higginbotham 4. Two-base hits—Krueger, McAvoy, McIntyre, Howard. Three-base hits—Doane. Double plays—Fisher to Rodgers to Higginbotham, Wagner to Corhan to McArdle, Bancroft to Rodgers to Butcher, Zimmerman to McArdle. Sacrifice hits—McIntyre. Stolen bases—Butcher, McAvoy, Zimmerman, Higinbotham, Chadbourne. Hit by pitched ball—Fisher. Wild pitches—Henley. Time of game—1:35. Umpires—McCarthy and Casey.

ANGELS COME ALONG THIS TIME AND TRIM VERNON

Musser Started So Badly That He Was Yanked, and This Fact Saved the Game for the Dillonites

By H. M. WALKER

LOS ANGELES, Sept. 28.—For two hours and twenty-five minutes our touchy townspeople fought among themselves today. With twenty-five players in the cast the teams battled from sunshine into the early dusk, and along about lamplighting time the Angels burst forth with a stout batting rally that won the game for them. The final score was 3 to 2. Pitcher Paul Musser, late of the Washington Americans, started to pitch for the Angels and in a short time lived up to his name, mussing things so badly while handling the first three Tiger batsmen that he was voted to the bench in favor of Walter Slagle.

Misser walked three in a row—Carlisle, Kane and Bayless—and Slagle was brought in with the bases full and nobody out. Walter got out of the hole with the lease expense possible. R. Brashear popped out to Page. Hosp bounced a chance to Metzger and Carlisle scored while the play was baing attempted at second. McDonnell bunted the ball squarely into Moore's hands, but Kane slid back to third ahead of the throw to double him. Litschi went out, Page to Moore. For the next three innings Slagle held the Tigers runless, but in the fifth Hogan's hirelings cashed again. Carlisle was passed to first. Kane singled to center and Howard made a low throw to third, Carlisle scoring on the bad heave.

Long John Brackenridge, after filling the bases in the first inning and then getting away unscathed, had things easy until he reached the sixth round.

Ivan Howard put the Angels "in" the game by opening the sixth with a triple to right, a hit that was handled in lame fashion by both Bayless and Kane, this pair allowing the ball to go to the fence. Howard scored after Heitmuller's long fly had been caught by Kane in deep center.

HARD HITTING WINS.

Heavy hitting by the Angels sent the tieing and winning run across the platter in the seventh. Core opened by tearing off a triple to the deepest corner of the right field fence. Metzger flied to Carlisle and Core stamped the rubber with the tieing run after the catch. Carlisle's plate peg not being much to look at. Brooks slammed a clean hit in between McDonnell and Brashear and Slagle won his game with a beautiful three-base crack of the rifle ball variety to right, Brooks scoring.

From this period on the teams jockeyed desperately, changing men so often that the official score keeper threw a fit in the press box.

Slagle had been so winded by his long run that Leverenz was put in to pitch the remainder of the game and the quiet blond found holding the Tigers no easy task. After his seventh inning punishment Brackenridge was discarded and Dolly Gray placed in the box. Pinch hitters flittered about the plate as thick as flies around a sorghum saucer and eventually "Soldier" Carson found himself pitching for Vernon.

Leverenz was in trouble, but managed to squirm out with one out. He walked McDonnell and Lotchi singled. Just when it looked like a tie score again Brown and Agnew flied out. Leverenz, still apprehensive, opened the ninth by passing Carlisle, but Kane fouled to Brooks and Martinke missed his opportunity by hitting into a double play. Score:

LOS ANGELES.

	AB.	R.	BH.	PO.	A.	E.
Howard, cf.	4	1	2	2	1	1
Berger, ss.	3	0	1	3	7	0
Moore, 1b.	3	0	0	13	0	0
Heitmuller, rf.	3	0	0	1	0	0
Page, 2b.	4	0	1	3	1	0
Core, lf.	4	1	1	0	1	0
Metzger, 3b.	3	0	0	1	4	0
Brooks, c.	3	1	1	3	0	0
Musser, p.	0	0	0	0	0	0
Slagle, p.	3	0	1	0	0	0
Leverenz, p.	0	0	0	1	1	0
Totals	30	3	7	27	15	1

VERNON.

	AB.	R.	BH.	PO.	A.	E.
Carlisle, lf.	2	2	1	2	0	0
Kane, cf.	4	0	1	3	0	0
Bayless, rf.	2	0	1	1	0	0
R. Brashear, 2b.	4	0	0	1	3	0
Hosp, ss.	3	0	0	2	7	0
McDonnell, 1b.	4	0	0	15	1	0
Litschi, 3b.	4	0	2	1	3	0
Brown, c.	4	0	0	1	1	0
Brackenridge, p.	2	0	0	1	1	0
Gray, p.	0	0	0	0	0	0
*N. Brashear	1	0	1	0	0	0
**Patterson	0	0	0	0	0	0
***Agnew	1	0	0	0	0	0
Carson, p.	0	0	0	0	1	0
Totals	32	2	6	27	17	0

Runs and hits by innings:
Los Angeles ....0 0 0 0 0 1 2 0 0—3
Base hits ....2 0 0 1 0 1 3 0 0—7
Vernon ....1 0 0 0 1 0 0 0 0—2
Base hits ....0 1 1 0 1 1 1 1 0—6
*Batted for Brackenridge in 7th.
**Batted for Bayless in 7th.
***Batted for Gray in 8th.

SUMMARY.

Musser taken out after walking first three men up in first inning. Hits made off Slagle 4 and 2 runs in 6 innings; Brackenridge 7 and 3 runs in 7 innings. Three-base hits—Howard, Core, Slagle. Two-base hits—Carlisle. Sacrifice hits—Heitmuller, Metzger. Stolen bases—Carlisle 2, Brown. Base on balls—Off Musser 3, off Slagle 1, off Brackenridge 3, off Leverenz 3. Struck out—By Slagle [illegible]. Double plays—Brashear to Hosp to McDonnell; Hosp to McDonnell; Leverenz to Moore. Balk—Musser. Wild pitches—Brackenridge 2. Umpires—Newhouse and Hildebrand. Time—2:25.

HELP FOR YOU
WEAK MEN
DR. HALL'S REINVIGORATOR stops losses in 24 hours. You will feel an improvement from the first dose. We have so much confidence in our treatment that we could safely offer FIVE HUNDRED reward for any case we cannot cure. This secret remedy Enlarges Shrunken Organs, cures Emissions, Impotency, Varicocele, Prematureness, Gleet, Stricture, Kidneys, Lost Manhood, Drains in the Urine and all other terrible wasting effects of errors of youth or excess; $2 per bottle; three bottles, $5. Guaranteed to cure any curable case. Try this wonderful remedy. Call or address HALL'S MEDICAL INSTITUTE, 707 Broadway (upstairs), near 7th St., Oakland, Cal. Office hours, 9 a. m. to 9 p. m.; Sundays, 9 a. m. to 12 m.

Every Woman
is interested and should know about the wonderful
MARVEL Whirling Spray
The new Vaginal Syringe. Best—most convenient. It cleanses instantly.
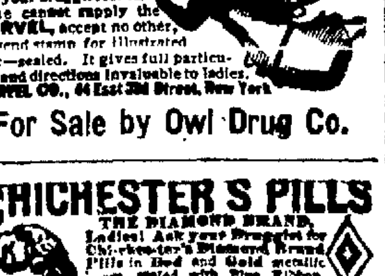
Ask your druggist for it. If he cannot supply the MARVEL, accept no other, but send stamp for illustrated book—sealed. It gives full particulars and directions invaluable to ladies. MARVEL CO., 44 East 23d Street, New York
For Sale by Owl Drug Co.

CHICHESTER S PILLS
THE DIAMOND BRAND.

Ladies! Ask your Druggist for Chi-ches-ter's Diamond Brand Pills in Red and Gold metallic boxes, sealed with Blue Ribbon. Take no other. Buy of your Druggist. Ask for CHI-CHES-TER'S DIAMOND BRAND PILLS, for 25 years known as Best, Safest, Always Reliable
SOLD BY DRUGGISTS EVERYWHERE

Where Thousands Have Been Cured the Last 25 Years Is the Safe Place for You to Go
Dr. Hall's Medical Office
(Graduate and Licensed Doctors).
707 BROADWAY (upstairs) near 7th St.,
OAKLAND CAL.
Free Museum of Anatomy
Finest on the Coast.
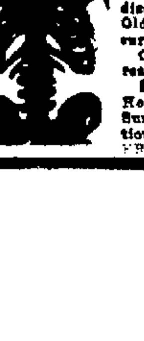
[illegible] OF MEN CURED by the GERMAN TREATMENT. NEVER FAILS.
Dr. Hall's Remedies cures thousands every year of Gonorrhea, Gleet, Stricture, Syphilis, Sores, Swellings, Unnatural discharges, and all Private diseases peculiar to men. Old cases cured to stay cured.
Our charges are very reasonable. Avoid quacks. Send for FREE BOOK. Hours: 9 a. m. to 9 p. m.; Sundays, 9 to 1. Consultation and examination FREE and private.

SPORTS: EDITED BY BERT LOWRY

PLENTY OF FOOTBALL ON TAP FOR FOLLOWERS OF PASTIME

St. Mary's Ruggers Show Lack of Drilling at Present and Lose to Cardinal Crew

STANFORD FRESHMEN DEFEAT RUGGERS OF ST. MARY'S

Local Lads Fail to Get Proper Start and Cardinal Kickers Score 23 Points.

STANFORD UNIVERSITY, Sept. 28.—The Stanford freshmen easily defeated the 15 from St. Mary's today by a score of 23 to 0. Although the visiting team was heavier than the freshmen, the "babies" found no difficulty in keeping the ball in St. Mary's territory and scoring one try after another. The back field of the Cardinal team worked better today than in any of its previous contests and passed accurately throughout the game. Urban at wing is one of the hardest workers on the first year squad and was responsible for two scores today.

Adams, Laine, Campbell and Lammiman also performed well in the back field. The aggressive playing of Braden, Stephenson, Edwards and Case in the Cardinal team kept the St. Mary's lads on the defense during the greater part of the game. St. Mary's was given a chance to score in the first half when one of their men blocked a kick by Fullback Brown near the Cardinal five yard line.

The ball rolled over the goal line, but was saved by Urban. One of the best passing rushes seen in any of the contests this season resulted in the first score for the freshmen. The youngsters rushed the ball to St. Mary's 35. In a scrimmage following McCall obtained the ball in the rush and passed it to Laine, left wing three-quarters.

The ball was then passed accurately to every back on the freshmen team, landing in Urban's hands who carried it over for a try. Quincy Case converted. In the second half the first year men rushed the visitors completely off their feet. After five minutes of play Hayes started another passing rush, Adams to Lammiman who carried the ball over. Cass converted. Later in this half Braden dribbled over St. Mary's line where he fell on the ball registering the third try for the freshmen. Two more scores followed in rapid succession. Urban carried both of these over while Cass did the converting.

DIAMOND DUST

Jack Atkin, owner of the Senators, has seen his last game for at least a couple of weeks and probably longer. He leaves today for Sacramento and will hasten to New York to have a conference with Germany Schaffer with relation to handling the Sacramento club next season. He will also endeavor to see McDonald, the third baseman of the Boston Nationals, whose release was purchased by Sacramento. McDonald has announced that he would not come west but Atkin thinks that he can persuade him.

"I may land several more players," said Atkin yesterday afternoon. Stalling will have charge of the Doves next season and he realizes that he must have a lot of new faces. Perhaps I can get hold of a couple of the old men. In addition, I am going to have a chance to watch the world's series."

* * *

The Oakland "Progress and Prosperity Committee" were on the field yesterday just before the game started. They had a goat decorated with the following sign: "The Whole League's Goat." They also had a yell which was executed in front of the Sacramento bench and once more for the benefit of the Oakland team.

* * *

There was hardly the usual turnout of fans yesterday from San Francisco, but the Oakland bugs were well represented and enjoyed every minute of the game, particularly with their boys winging out in front.

* * *

Irelan made a great stop of Zacher's drive past third yesterday in the third inning. He got the ball with one hand and threw it to first to head of the runner. Atkin thinks well of Irelan, who has ben developing very fast the last few weeks.

* * *

According to Bud Sharpe and Ed Walter, no word was had from Jimmy Frick, who was reported as having been located in Los Angeles. The telegraphic story said that Frick wired Manager Sharpe, but Bud has received no such message.

* * *

Patsy O'Rourke dropped an easy fly on Tiedemann in the fourth inning, but it made no particular difference in the general result.

* * *

Sacramento might have started something in the seventh inning but for Bert Coy, who picked a fly from Shinn's bat almost off the right-field fence. Good piece of work on Coy's part.

* * *

The Angels and Tigers continue to cut each other's throats. The Vernon team won yesterday afternoon in an extra-inning game, which will not help either of the southern teams to win the pennant.

* * *

Leard saved Cook an error in the ninth inning when the Doc fielded Shinn's grounder. Sheehan was coming from first to second, and Cook's throw was wide of the bag. Leard went over the bag, got the ball and then dived for the bag, touching it with his hand ahead of Sheehan and completing the force.

ALAMEDA'S CRACK RACING CREW, CHAMPIONS OF THE PACIFIC COAST. READING FROM LEFT TO RIGHT: J. LEWIS, A. BRAMPTON, C. KISER, H. KIHN (Coxswain), O. SOMMER, H. NEILSON AND H. HESS.

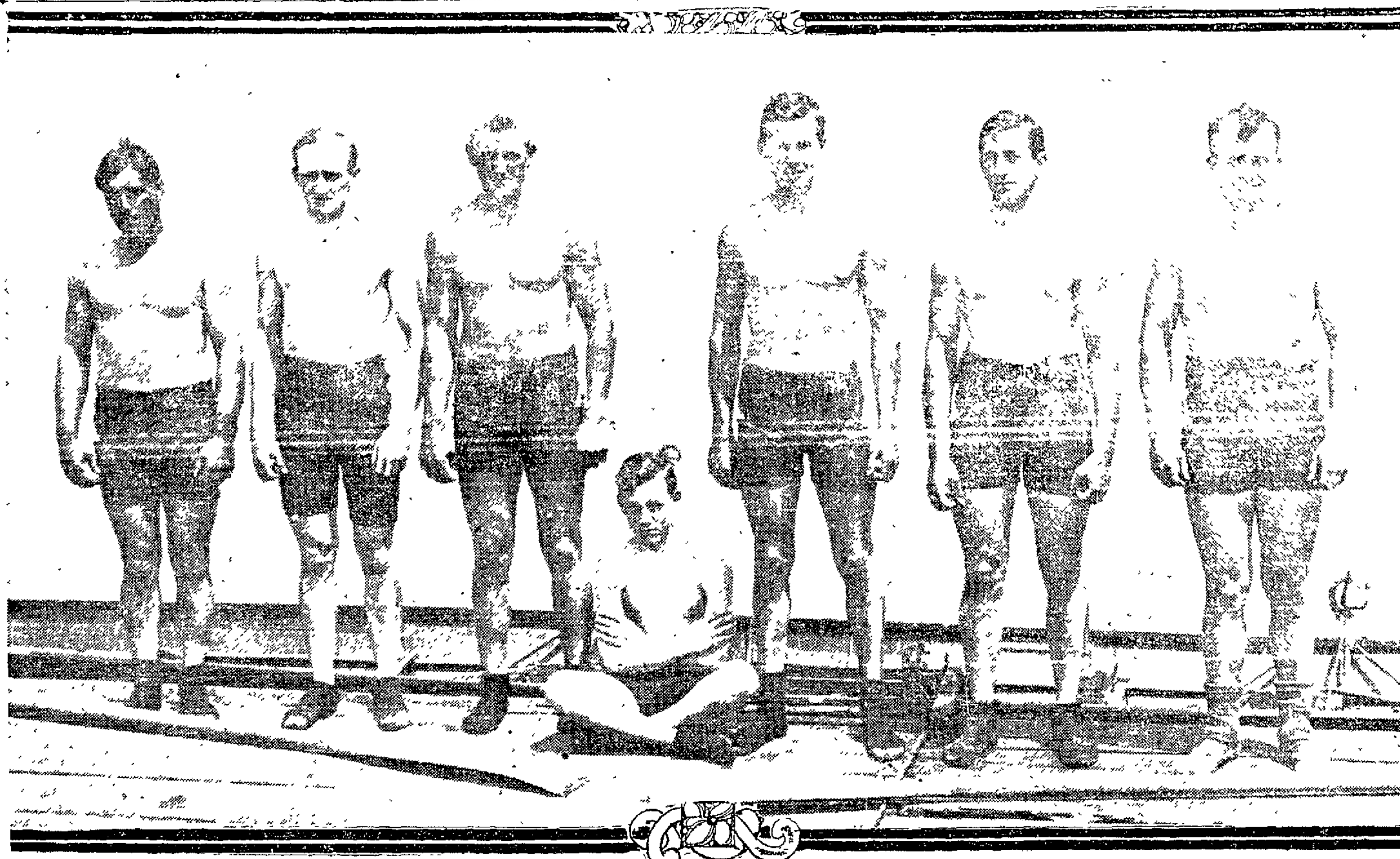

PROMINENT FACTORS IN THE CHALLENGE CUP COMPETITION FOR BOWLING HONORS ON THE GREEN AT LAKESIDE PARK.

ALEXANDER BROWN

GEO. McGRATH, SECRETARY

ROBT. HOWDEN SKIP

J. P. TAYLOR SKIP

ANDREW PROCTOR SKIP

FOOTBALL RESULTS

At Bethlehem—Lehigh 45, Delaware 0.
At Syracuse—Syracuse 12, Hobart 0.
At Hartford—Trinity 62, Middlebury 0.
At Springfield, Mass.—Springfield Training School 27, Worcester Poly 6
At Pittsburg—Pittsburg 2, Ohio Northern 0.
At Middletown, Conn.—Wesleyan 7, Norwich 0.
At Brunswick, Me.—Bowdoin 20, Fort McKinley 7.
At Amherst—Amherst 20, Tufts 19.
At Hanover—Dartmouth 26, Bates 6.
At Carlisle—Carlisle 24, Dickinson 0.
At Reno—Nevada 5, College Pacific 3.

Nat Goodwin always was ready at all times to go through fire and water for an actress.

SEMI-PROS WILL HOLD GAMES ON ALAMEDA FIELD

ALAMEDA, Sept. 28. — The Dow Pump company nine will cross bats tomorrow afternoon at 2:30 o'clock on the Dow grounds with the Sperry Flour company team.

The Panama Lumber company team will meet with the Clarion team at Lincoln park tomorrow afternoon. This will be the last game this season on the park diamond. The following season the soccer football season will open.

DEADLY BOWLING MARKS CRICKET TOURNAMENT

PHILADELPHIA, Sept. 28. — Deadly bowling characterized the play in today's cricket match between Philadelphia and Australia. Philadelphia made 185 runs in its first inning and only 74 in its second. The Australians were all out for 122 for first innings and had made only 11 runs for the loss of two wickets in the second innings when play was suspended until Monday.

RIVAL ELK TEAMS TO CLASH ON BALLFIELD

ALAMEDA, Sept. 28. — The baseball teams of Oakland and Alameda lodges of Elks will play ball tomorrow morning at 10:30 o'clock on the Lincoln park diamond. The Elk nines of Alameda, Oakland and Berkeley have formed a three lodge Elk team and will play a fall schedule of games.

The game tomorrow is the opening one of the series. The two teams holding highest place will play off the finals for the east side Elk championship.

MARRIAGABLE VOICES CULTIVATED IN SCHOOL

DENVER, Sept. 28.—The girls of Denver's rising generation are to be equipped with "marriageable voices"—that is [illegible] upon sensitive husbandly ears—if the efforts of a committee of Denver citizens in attendance on the school board are of avail.

W. O. Temple, official spokesman of a committee, asked that a special course of instruction in voice culture and elocution be introduced in the school curriculum as a means of combatting youthful timidity and nonmarriageable voices.

"You have often heard the expression 'How terrible to marry that voice,'" said Temple to the interested school board, "and a supervised course in the cultivation of the voice would be a first aid to domestic felicity."

INTEREST GROWS IN BOWLING ON GREEN AT LAKESIDE

Bonny Scots and Friends Gathering Each Day at Favorite Pastime.

Three rinks were running on the Lakeside bowling green yesterday afternoon, although only one-half of the green was in condition to be used, the southerly half having been recently top-dressed to level off the inequalities of the surface. Three-handed teams occupied each rink and yet there were players to spare. "Bowling on the green" is indeed growing apace in popularity in this city, and the Oakland Scottish Bowling club is adding weekly to its membership with many new recruits on the "waiting list."

The teams on Rink No. 1 were skipped by Robert Howden and James P. Taylor, and the latter team was defeated by six points, the score at the close of 22 ends standing as follows

Burpee, Brown, Howden skip)—
201 020 210 410 020 150 0061—22
Gray, Hume, Taylor (skip)—
010 102 003 032 101 001 2110—16

On Rink No. 2 the teams were skipped by Andrew Proctor and William Chalmers, the latter winning by four points, the score for the 21 ends being as follows.

Paterson, Haley, Proctor (skip)—
003 110 112 000 200 100 022—18
Dorward, Smillie, Chalmers (skip)—
230 003 090 211 022 013 100—22

On Rink No. 3 the teams skipped by Aleck Donaldson and William Weir seesawed throughout the game of 21 ends, tying several times during the play and closing it with a tie with only 18 points a [illegible] teams on this rink, the sun having set before the last end was played, and the twilight being too dim to enable the teams to play another end in order to break the tie.

Rev. Allen, Evans, Donaldson (skip)—
200 020 022 020 003 021 120—18
Rev. Macon, Mcallister, Weir (skip)—
011 262 100 101 [illegible] 201 021—18

A remarkable feature in the close of this practice match was that a tie between rival bowls for second place in the end was also recorded.

ADDITIONAL SPORTING NEWS ON PAGE 37

HUGH M'INTOSH WILL TRY TO ADD STYLE TO GAME

Thinks That Classy Sidelights to Boxing Matches in Far-Off Australia Will Be Well Received

One of the innovations this season at the Stadium is the Thursday matinee performance. Every Thursday the Stadium boxers give an exhibition of sparring in short goes and training displays which consist of ball-punching, skipping, ground exercises and such like interesting stuff.

The first of these was held Thursday and proved an entire success. It attracted a large proportion of ladies. This is an entirely new feature of the fight game in Australia. Ladies have hitherto kept away, except when now and then an occasional curious member of the sex attended, thinking she would be shocked, and was astonished to find it was not so shocking after all. Hugh D. McIntosh had his wife and Madame Til, the pretty French wife of Paul Til, the imported Parisian boxer, act as hostesses and serve afternoon tea to the ladies who attended on Thursday.—Extract from a circular letter from Hugh D. McIntosh, dated Sydney, August 23, 1912.

(By W. W. NAUGHTON.)

SAN FRANCISCO, Sept. 28.—Who will say now that pink teas and pugilistic tourneys cannot be made to harmonize? We knew, of course, that they served tea at the cricket matches in Australia and other portions of the British empire. The game in which the "flanneled fools at the wicket" excel lends itself to mild indulgence of that kind.

For that matter word came over seas a couple of years ago that in order to add a social atmosphere to the transplanted game of baseball, cups of the amber fluid, clouded with cream, were handed around during intervals in the sport out yonder.

I remember the circumstance distinctly for a yokemate of mine who wrote baseball in those years, resented the innovation on the score that it robbed the American national pastime of its masculinity.

It remained for McIntosh to graft a tea pot onto a boxing glove and now the only thing to do is to lay back and await developments. Unless the sport of the ring degenerates there is little fear of boxing and Bohea becoming blended to such an extent that we will not be able to tell where tea drinking ends and thumping begins.

It is a world-old claim, of course, that there is no sport or diversion that cannot be improved "by the refining influence of women" but in the game of the glove, where so much depends upon the delivery of a knockout punch it is hard to see where the thing can be adapted to feminine standards of entertainment.

Even if the ladies could steel themselves to the spectacle an ordinary boxing contest affords there is the proba- [illegible] rather than temper the onslaught of the pugilists.

STYLE IS LIKED.

It's a poor man that does not like to be seen at his very best when the ladies are looking on, and by the same token a fighter who under ordinary circumstances might not be regarded as a glutton for punishment, would put up with quite a battering rather than strike his colors while watched by [illegible] eyes.

All things considered the sport of boxing had better be left to the men or else discontinued altogether.

In his new [illegible] McIntosh can scarcely claim originality. They tried to make a specialty of lady patronage in London and if the cable told the truth there were as many coronets as cauliflower ears at one Queensberry assemblage in England's capital last year.

Either the innovation had a contrary effect to the one desired or the supply of boxers gave out for there has not been a high grade glove contest in London for many a moon.

McIntosh's next circular will be watched with interest. If his new scheme thrives the boxing show girl of the future may outclass the horse show girl of the past. Then the editresses of the ladies' column will be expected to furnish hints on correct costumes for Queensberry matinees.

And in the meantime it looks as though a lady patron of McIntosh's temple of the [illegible] will have to [illegible] to enjoy [illegible] and the cup that cheers at one and the same time. Otherwise the spectacle of a ring man being suddenly upbraided by a violent clout may cause her to upset the brew and spoil her gown. Speaking of Paul Til recalls that McIntosh is importing French boxers in fair sized lots.

When his last [illegible] left the Parisian boxing colony in S[illegible] consisted of Til and Bernstein, [illegible] and [illegible] welterweights. The last named claims to be a direct descendant of Honor Balzac, the famous French author.

The [illegible] season's boxing in Sydney will [illegible] a French flavor. And yet [illegible] long since the popular idea was that a Frenchman could not inflict a corkscrew punch unless permitted to use his feet.

AILING MEN

You Need Not Pay Any Doctor an Exorbitant or Fancy Price for Treatment When I Offer You a Thorough and Permanent CURE for a Moderate Fee.

THIS IS THE WAY YOU FEEL.

Your back pains and aches. There is a tendency to tire easily and every exertion of the body or mind increases the exhaustion. Sleep does not rest you; you get up in the morning feeling tired. The digestion becomes impaired, the temper irritable, spirits depressed, you feel gloomy and discouraged, ending with complete lack of confidence and a general feeling of disgust at your own debility. You can be cured. Come to me I offer you

A Sure Cure—A Small Fee HONEST TREATMENT

I Cure Nervous Debility of Men; No Stimulants, but Permanent.
I Cure Kidney and Bladder Troubles, Leaving No Strictures.
I Cure Blood and Skin Diseases With New German Remedy Never to Return.
I Cure Varicocele and Hydrocele in Few Days. No Detention from Business.

606

$5 to $10 My Fee in Most Cases

I cure with the same guarantee of success Blood Poison, Skin Diseases, Pimples, Eruptions, Rheumatism, Kidney, Bladder and Prostatic Troubles, Catarrhal Affections, Piles and Fistula.

DON'T LET MONEY MATTERS KEEP YOU AWAY.

I have arranged a system of payment that will allow every man to take advantage of my services. If you are skeptical you are the very man I want to see, for I can show you absolute proofs of what I can do, so you will know I can do all I claim. I do not accept incurable cases, my prices are reasonable, my results are speedy and lasting. No other specialist offers you what I do, for I have the best cure known, together with one of the finest, most complete and expensively equipped medical offices in the West.

CONSULTATION, EXAMINATION FREE AND INVITED.

My office is open all day from 9 a. m. to 8 p. m. and Sundays from 9 to 1 only. Ailing men out of town who cannot call, write for diagnosis chart. Everything private.

DR. J. H. WEST 1027 Broadway, Oakland, Cal. Corner 11th Street.

BERNICE R. EASILY VANQUISHES BIG FIELD

Great Sulkey Meet is Brought to a Close at Stockton Race Track.

STOCKTON, Sept. 28.—The greatest sulkey meeting ever known in the West was ended today. Through all the excitement Bernice R., California's queen, vanished a field of competitors with ridiculous ease. It was too easy a field, even to extend her and too soft a victory to thrill a crowd of anxious followers. The summaries:

Two-year-olds, pacing division, Futurity No. 10, purse $750:

Capitola, b. f., Dan Logan-Lulu Mc-P. (L. R. Daniels)	1	1	
Ethel Toddington, b. f. (C. L. Deryder)	2	3	

Time, 2:18¾, 2:23¼.

2:20 class, trotting, purse $1000:

San Felipe, b. g., Zombro-Nellie W. (C. L. Deryder)	1	1	1
Lucille Wilson, b. m. (Dick Wilson)	4	2	7
Greenbaum, br. g. (G. Spencer)	7	5	2
Silver Hunter, b. g. (Al Schwartz)	2	8	5
Dan Mathews, b. g. (G. Thaag)	3	3	9
Bonaday, b. s. (H. Dowling)	6	4	3
Pavana, bl. g. (C. E. Clark)	9	6	4
Merrymac, ch (Parsons)	5	7	8
Reocem, b. g. (L. B. Daniels)	8	9	6
Reina Directum, bl. m. (S. Christensen)	10	10	d

Time, 2:10¾, 2:13¾, 2:13¾.

2:12 class trotting, purse $1000:

Bernice R., b. m., Dexter Prince-Diono (C. Spencer)	1	1	1
Expedio, b. m. (J. Quinn)	3	2	2
Escabado, b. s. (F. E. Ward)	2	4	5
All Style, br. s. (L. B. Daniels)	4	3	2
Cresto, bl. g. (C. James)	5	5	4
Derby Lass, bl. m. (W. Brown)	6	d	

Time, 2:09¾, 2:08¾, 2:08¼.

NATIONAL LEAGUE

CHICAGO, Sept. 28.—Somebody put something in the Cubs' teacup. They were getting an awful beating from Cincinnati when the rain stopped the contest in the seventh inning. The Cubs were playing a rotten game of ball, making but one base hit and six errors. The rain made it necessary to call off the second game of a scheduled double header. The score:

	R.	H.	E.
Cincinnati	12	10	0
Chicago	1	1	6

Batteries—Works and Severoid; Laudermilk and Heckinger.

NEW YORK, Sept. 28.—Tesreau, who is regarded as the Giants' best bet, was beaten by the cellar team of the league in a close game. Hess, who was on the mound for Boston, pitched a great game, allowing the Giants only three hits. Scores:

	R.	H.	E.
New York	1	3	2
Boston	2	6	1

Batteries—Tesreau and Myers; Hess and Raridan.

Second game—

	R.	H.	E.
New York	6	11	2
Boston	6	11	3

Batteries—Gaullat and Hartley; Donnelly, McTigue and Gunzales.

BROOKLYN, Sept. 28.—The Dodgers lost their dash in the second game with Philadelphia and practically threw its chances of winning to the wind by making a series of errors. The score:

First game—

	R.	H.	E.
Brooklyn	4	6	0
Philadelphia	0	5	2

Batteries—Rucker and Miller; Rixey, Marshall and Killifer.

Second game—

	R.	H.	E.
Brooklyn	5	7	2
Brooklyn	4	5	4

Batteries—Moore and Killifer; Curtis, Kretzer and Erwin.

PITTSBURG, Sept. 28.—The Buccaneers failed to make the St. Louis boys walk the plank today. The Pirates were outplayed all around. Camnitz, one of the Pirates' best slabsters, was forced to retire before the bombardment of the victors. Score:

	R.	H.	E.
St. Louis	4	10	1
Pittsburg	2	6	1

Batteries—Burke and Wingo; Camnitz, Adams and Gibson.

AMERICAN LEAGUE.

NEW YORK, Sept. 28.—The Highlanders played a neck-and-neck game with the Athletics in the second game. Each team had the same number of runs and hits. In the seventh inning the game was called on account of darkness. Scores:

First game—

	R.	H.	E.
Philadelphia	5	11	1
New York	4	7	1

Batteries Brown and Egan; Warhop and Sweeney. (Ten innings.)

Second game—

	R.	H.	E.
Philadelphia	4	8	1
New York	2	7	2

Batteries—Houck and Egan; Ford and Sweeney.

WASHINGTON, Sept. 28.—The Senators outplayed the pennant winners and took a close game away from them. The Senators drove out nine safe hits on Collins. Score:

	R.	H.	E.
Washington	3	9	2
Boston	2	4	2

Batteries—Cashion and Williams; Collins and Carrigan and Thomas.

CLEVELAND, Sept. 28.—Darkness halted the one sided game between the Naps and the Tigers. The score:

	R.	H.	E.
Cleveland	2	4	1
Detroit	6	8	2

Batteries—Kahler, James, Baskett and Adams; O'Neill, Dauss and Stanage.

NAPA HIGH RUGGERS DEFEAT BOONE'S FIFTEEN

NAPA, Sept. 28.—The Napa high school rugby football team won the game over Boone's Academy fifteen of Berkeley in an interesting contest here this afternoon. Score 11 to 0. Napa won by superior team work. Napa scored one try and a goal in the first half, two tries in the second half.

AUTOMOBILE SECTION

EDITED BY
J. A. HOULIHAN

INTEREST IN 1913 ABBOTT-DETROIT

Manufacturers Keep in Close Touch With Progress of Year.

"The annoucement of the Abbot-Detroit line for 1913 is attracting widespread attention and an inspection of the new models shows that the manufacturers have not only kept in close touch with the progress during the past year and incorporated the latest and best, but have taken an advanced step in devising several new mechanical features of a rather sensational nature," says A. G. Somerville, manager of the Thomas Flyer Company, agents for the Abbott-Detroit.

"Perhaps the most interesting and striking thing to an expert is the new self-contained electric self-starter with which all cars are equipped. For several years it has been the assertion of the engineering force of the Abbott company that all self-starters heretofore devised were wrong in principle and therefore could never adequately meet the requirements demanded of such a device.

"Believing their theory to be a correct one, they have, after two years of indefatigable work and experimenting, succeeded in constructing a starter that bids fair to entirely revolutionize this field. The success and efficiency of this new starter largely lies in its simplicity. It is nothing more or less than a small electric motor mounted on the engine base and connects to the crank shaft by a train of gears.

"Unlike other starters, it is not connected in any way with the lighting, ignition and other systems, but is a complete and separate unit in itself, as are the other above-mentoined features. By this arrangement the many troubles arising from cross-wiring, complexity and inaccessibility are avoided. The starting operation is the simplest thing imaginable. Instead of throwing the gearshift and perhaps several other levers, it is only necessary to retard the spark lever on the steering column and push a button by which direct connection is had to the battery through a switch operated by the button and the engine at once responds and is ready for action.

"As soon as the starter has performed its function, all working parts pertaining thereto stop automatically. The switch can only be operated when the spark is fully retarded and the lever assumes its proper running position when released after the engine is started. On account of the simplicity of the starter the most inexperienced person will have no difficulty in keeping it in perfect condition."

OLGA STECK and PERCY BRONSON in the latter's big new Chalmers touring car.

MRS. F. J. CRAIG in a Flanders electric car climbing Twin Peaks, and MRS. J. J. SCHERR as a passenger.

HUDSON FACTORY TO BE ENLARGED

Additional Facilities Necessary to Take Care of the Orders.

The expansion of the automobile industry has become one of the marvels of the age, and no one can tell just where this wonderful growth will lead.

"An example of this," said S. G. Chapman, distributor for Northern California of the Hudson car, "is found in the recent announcement of the Hudson factory that they will again be forced to build additional facilities to take care of their orders. It was only a short time ago that they started to build another factory building at their plant, to give them more room, and now news reaches us that still another addition to the plant will be built at once. These two new factories will mean that the Hudson plant has been doubled within the past year.

"A year ago the Hudson factories' floor space was 17,811 square feet. Last winter a new factory was added, bringing the total to 286,411 square feet. Almost before the announcement of the new 1913 cars were made, approximately 1000 retail orders were taken by dealers in the United States. The old facilities could not supply demand.

"The big plant has doubled in size within 12 months for the new additions bring the total floor space up to 863,611 square feet, as against 173,811 square feet a year previous."

KISSEL KAR TRUCKS ARE AWARDED PRIZE

J. W. Leavitt & Company have just received the announcement that the Kissel Kar trucks at the state fair has been awarded the gold medal for the best exhibition for commercial vehicles. Last year the gold medal was for the best motor truck. This year it was awarded for the best exhibit.

UP TWIN PEAKS IN ELECTRIC AUTO

Mrs. F. J. Craig Drives Flanders Car to Top of High Grade.

Twin Peeks, the highest accessible point in San Francisco, has finally been conquered by a Flanders automobile, Mrs. F. J. Craig driving, with Mrs. J. J. Scherr as a passenger.

This achievement is notable from several standpoints; first, in that the grade is not only steep, but the approach is fully one-half a mile, ranking from ten to fifteen per cent, and the final climb from fifteen to twenty-five per cent, covering a total distance of two miles.

It has only been a short time when it was considered remarkable to negotiate this grade with a powerful gasoline car, the Lakes-to-the-Gulf Flanders being the first electric successful in this climb.

Mrs. Craig, in speaking of her achievement, stated: "I have been driving so much around the city, and felt so much confidence in the ability of the Flanders electric to go anywhere, that when I was asked about trying the Twin Peaks grade I did not feel I was to do anything out of the ordinary; but, when over three-fourths of the way up, I saw hill after hill ahead, and each one apparently steeper than the former, I commenced to have misgivings. In the first part of the climb I only used the third speed, and had only to call in all my reserve power for about 200 yards of the hill. It did not seem half as bad going up as coming down, for one does not realize the pitch of a grade so much in climbing as when you are descending and can see the valleys below. The view from the top of Twin Peaks was an ample reward for the trip, as the day being clear we could see not only all of San Francisco bay and its tributaries, but the bay cities, the Golden Gate, Mount Tamalpais, and even the Farallones in the distance, while San Francisco below us sat on her hills. On my return I had an electrical expert examine my motor, as I had been told that such grades would heat an electric car, and he found it was as cool as though it had nothing more than a run around town. I cannot say that my driving up the grade was any achievement, as all I had to do was to steer the car and give it the proper current, but I do think the performance of the little electric motor is nothing short of marvelous, as in the entire distance it did not seem to falter, and it could easily have done more had it been necessary."

WAR DEPARTMENT ORDERS 100 TRUCKS

The Italian war department has just ordered another hundred motor trucks. It is uncertain whether or not these trucks are intended for use in Tripoli. Earlier in the year the Italian government sent to Tripoli a large "fleet" of Michelin equipped motor vehicles, which were used most successfully for the transportation of provisions and ammunition. The last of the newly-ordered trucks is to be delivered by October 15.

R. L. FORSYTH, wholesale manager of Thomas Flyer Co.

MODEL GARAGE TO BE OPENED

Visitors to Detroit Plants of the Studebakers to Give Object Lesson.

As an object lesson to the army of dealers who annually visit its Detroit plants, the Studebaker Corporation is shortly to open a model automobile garage, salesroom and repair shop, in which will be embodied every advanced idea in arrangement, labor-saving devices and other details. The idea is part of a general plan, originating with Sales Manager Benson, who considers it the duty of his department to keep its retail representatives in touch with the most advanced ideas available for use in their business of selling Studebaker cars.

The model garage will be the headquarters of the recently organized Detroit branch of the Studebaker Corporation of America, and the details of the plan will be in charge of its manager, A. K. McLuney, formerly supervisor of branches for the General Motors Company.

Mr. McLuney has been instructed to spare neither time nor expense in working out Mr. Benson's plan. In addition to the arrangement and equipment of his branch, Mr. McLuney will furnish object lessons to visiting Studebaker dealers in window display, floor arrangement, repair economy and a score of other details. He will also systematize plan of service, designed to keep every Studebaker car owned in Detroit, at its maximum efficiency all the time. A further detail will be the arrangement of an ideal basis for handling sub-agencies, of which there will be more than 100, tributary to the Detroit branch.

The model garage will be housed in a beautiful new fire-proof building two stories high, faced with white tile and located at the corner of Woodward and Charlotte avenues, in the heart of the Detroit retail district. This building was planned for the United States Motors Company, which occupied it until recently with the general offices of its affiliated companies, and as a distributing point for Michigan. Architecturally and in general arrangement, the building lends itself readily to the novel purpose of the new Studebaker branch.

SETS DATES FOR MITCHELL DELIVERY

General Sales Manager O. C. McFarland, of Osen and McFarland Auto Company, left the latter part of last week [illegible] in conference with Oscar Osen, the head salesman.

Osen has been traveling the northern part of the state in a Mitchell, closing up agencies and setting dates for delivery of the Mitchell cars. The new specifications have made a decided hit throughout the territory visited by Osen. The first six days out he signed up for 100 cars.

From Yreka he will travel over the highlands into Modoc county and thence on through Reno and the western part of Nevada. It is a flying trip, as Osen wants to cover the territory before winter sets in.

CROSS CONTINENT IN MAXWELL CAR

Modern Method of Traveling to the New Home Is Employed.

Geo. R. Smith and wife choose a novel method of traveling to their new home town when they recently changed their residence from Syracuse, N. Y., to Los Angeles, Cal. They cross the continent in a Maxwell car, taking with them the family dog and parrot. No preparations were made for camping or for taking on supplies. Instead they depended on roadside hotels or farm houses and were forced to remain in the car all night on three occasions.

Difficulty was experienced in getting hotel accommodations, but it was easy to get gasoline. Mr. Smith said he paid prices ranging from 12 to 50 cents a gallon.

Although delayed by heavy rains in the mountains of Colorado and Wyoming, they professed to enjoy every minute of their trip. It was made in a leisurely manner and included many side trips to points of interest seldom seen by ocean-to-ocean tourists. In all they covered nearly 6000 miles, including a part of Eastern Canada.

FORSYTH THOMAS SALES MANAGER

General Manager A. G. Sommerville, of the Thomas Flyer Company, announced yesterday the appointment of R. L. Forsyth as sales manager for the company. Forsyth will devote his attention for the time being to the outside agencies already closed with, and the appointment of others throughout the territory under the control of the Thomas Flyer Company.

Forsyth is one of the older members in the trade, being well-known throughout the coast. He has recently been with the Oakland Motor Company, and prior to that was connected with the Consolidated Motor Car Company in this city. He has been identified with the automobile trade in the United States for the last eleven years.

LOHMANN PURCHASES FIRST 1913 RAMBLER

The first 1913 Rambler Roadster to be delivered to an owner on this coast, was turned over to E. H. Lohmann, the well-known broker, recently.

AMERICAN COPPER IN GREAT DEMAND

As American copper represents more than 50 per cent of the production of the world, it necessarily stands pre-eminent in the market and must always command a considerable sale. Then the almost perfect purity, 99.9 per cent, of the American cathodes, ingots, cakes, or wire bars that come to Great Britain gives American copper a high reputation with manufacturers, but what is regarded as the "independent attitude" assumed by the American companies that sell copper to England causes serious complaint on the part of those who are in the market for copper supplies, reports Consul Albert Halstead of Birmingham. American copper companies are said to refuse to sell to England except on the American certified weight and not upon the weight of the copper on arrival. As copper cathodes must be lifted and handled about eight times on the way to the consumer in England, and as they are rough and soft and breakable, it can be seen that the percentage of loss in weight is considerable. Copper merchants generally, at the normal price of copper, calculate this loss as an increased cost to them of about 60 cents per long ton.

Another objection made to American copper is that cathodes are frequently of too great weight. Sometimes a cathode will be 86 pounds, which is not strongly objectionable, although even this must be cut before it can be used in manufacture; but American cathodes are said not infrequently to weight 125 to 160 pounds each, when they become a serious nuisance and occasion many complaints because of the great difficulty in handling them. It is stated that reduction in the size of the cathodes from the United States would popularize American copper very considerably, while if all American copper were shipped in cakes, ingots, or wire bars of reasonable weight, and not in extremely heavy cathodes, the objections raised on account of the loss during shipment and as to difficulty of handling would be met.

OAKLAND AUTOS WIN GOLD MEDAL

Exhibit at State Fair Automobile Show Gets Eye of Judges.

The Oakland Motor Car exhibition at the automobile show at the state fair at Sacramento recently won the gold medal for the best exhibition of pleasure cars. Not only did they receive the approbation of the judges, but the public were in attendance at the booth night and day, and from the reports received by Assistant Manager R. S. Davis from the force in charge of the exhibit undoubtedly many sales will be made as a result of the display.

Assistant Manager Davis also reports that Manager Henry L. Hornberger will return the first part of the week, and from letters that the latter has written will undoubtedly make an interesting announcement concerning the 1913 cars.

1 MOTOR AMBULANCE DISPLACES 3 TEAMS

No less than three ambulance teams of two horses each have been displaced in San Francisco's emergency hospital service by the introduction of one motor ambulance. This is the report which has reached the Consolidated Motor Car company, Pope-Hartford distributors in this territory, who supplied the motor ambulances, after the machine has been given a thorough test in the city's service.

The emergency hospital men say that the motor has proved itself more efficient in every way than the horse drawn vehicles and it seems probable that all of the city hospitals will be similarly equipped.

USE MOTOR TRUCKS IN WAR MANEUVERS

Prove to Be More Useful Than Horse or Mule-Driven Vehicles.

"In the recent war maneuvers in the east, when motor trucks were used altogether for transportation of supplies, it was proved that they were of more value than the horse or mule-drawn vehicle heretofore used. The New York and Massachusetts state militia used 1½-ton trucks, which were geared to run as fast as 30 miles an hour," says Samuel Crun, of the Reliance Auto Co., agents for the Knox trucks.

"The loads were delivered and the motor truck returned with no time, and one of the runs was made from Stratford to New York and back, a distance of 60 miles each way, in 12 hours. This included 4½ hours spent in loading. The roads were not in such a good condition as to enable the truck to travel faster than 18 miles per hour.

"A mule team will average 2½ miles per hour. This animal is as free from exhaustion as it is possible for any animal to be. In fact, a mule team can drag a company wagon of 3000-pound capacity almost any place, and for this reason they are of great service in taking supplies from the minor bases right to the front. The mule can also be used as a pack animal, carrying 300 pounds in a pack. He can go anywhere a man can go, and aids materially in lessening the burdens of the fighting men."

HAYWARD BELLE GETS TOURING CAR

Miss Emeline Parsons, a charming society belle of Hayward, daughter of President I. B. Parsons of the Bank of Hayward, has joined the ranks of motorists in earnest. A few days ago she was the recipient of a Studebaker "30" touring, the gift of her father, and before the day was over under the tutelage of a representative of the Boulevard garage, the Studebaker agency in Hayward, she had mastered the art of driving.

Last Sunday Miss Parsons startled everyone in the pretty little valley town by driving her machine over the Tassajara grade in Contra Costa county. The grade on the north side includes one of the steepest mountain roads ever built and calls for the most careful driving on the part of the coolest drivers. Miss Parsons is a devotee of all the joys of outdoor life.

MILLIONS ARE PUT INTO AUTOMOBILES

Out of 265,000 Queried, 102,695 Are Owners of Machines.

How many of your neighbors own automobiles, and how much did they pay for them? What kind of cars are they?

Such questions are not always prompted by idle curiosity. They can be asked for the purpose of discovering commercial facts that have a broad and illuminating significance. In addition to proving the extraordinary growth of the industry the results generally contain several other real surprises.

The Literary Digest has been asking questions along this line recently and the answers are highly interesting. It has been discovered, for example, that out of its 265,000 subscribers 102,695 own motor cars, or about 38 per cent, and the investment in these cars, at an average price of $2,391, amounts to $249,000,000.

The data upon which these figures were based was secured in the following manner: Letters asking if the recipient owned a car and, if so, what make, were mailed to 11,438 people in thirteen typical cities and two suburban and country districts. Such cities as Cleveland, Atlanta, Springfield, O., Kingston, N. Y., Kansas City, Mo., and Dallas, Texas, were included. It was found from these answers that 3085 owned cars at an average price of $2391. These cars included 181 makes and each brand was represented by from one to 198 cars, the latter figure, the highest, belonging to the Cadillac, while one other Detroit make, a low priced car, passed the 150 mark, and five Michigan cars passed the 100 mark. Only one car made outside of Michigan had more than 100 answers in the tabulation and it was below 150.

If answers received from the 70 per cent of 11,438 letters show 3085 cars, answers from 265,000, the total circulation, it was estimated would show 102,695 cars owned, and the grand total of dollars is also easily ascertained. Likewise, according to this percentage table, if the Cadillac gets 198, the highest number out of 11,438, it would get 4554 out of the 265,000, while its nearest competitor would get 4002.

Our Losses in Hotel St. Mark Fire are Already Adjusted.

J. M. Toobig—M. F. Garrigue.
Insurance Agency Company
Moved to 1540 Broadway.

All cars—All weathers—all conditions
ZEROLENE
the best auto oil in the handiest can.
Insist on ZEROLENE in the original packages
STANDARD OIL COMPANY
Oakland CALIFORNIA San Francisco

Automobile Tire Co.
533 Van Ness Avenue, S. F.
A-1 First Serial Number and Name Intact

[illegible]	$ 5.00	34x3½	$18.00	35x4	$25.00
[illegible]	10.00	36x3½	19.00	36x4	26.00
[illegible]	11.00	31x4	19.00	37x4	27.00
[illegible]	16.00	32x4	22.00	40x4	25.00
[illegible]	16.86	33x4	23.00	32x4½	26.67
[illegible]	17.50	34x4	24.00	34x4½	27.00

SPECIAL THIS WEEK

[illegible]	$ 8.00	33x4	$17.00
[illegible]	12.00	34x4	18.00
[illegible]	12.[illegible]	36x4	19.00
[illegible]	13.00	34x4½	20.00
[illegible]	14.00	35x4½	22.00
[illegible]	15.00	36x4½	22.00
[illegible]	16.00	36x5	24.00
[illegible]	16.00	37x5	24.00

Guaranteed Tubes About 40% Off.

Prices Subject to Change Without Notice. All Sales C. O. D.

AUTOMOBILE TIRE CO.
Home Office, 1625 Broadway, New York.
WESTERN BRANCHES
533 Van Ness Avenue, San Francisco — Phones [illegible], Market 5330
600 South Olive Street, Los Angeles — Phones F3727, Broadway 4049
R. A. DEMAREST, Western Manager.
[illegible] Automobile Tire Jobbing Concern in the United States and Largest in the World.

AMERICAN UNDERSLUNG
Breaks Sacramento to Tallac Record Again
Distance, 106 Miles—Time, 3 Hours, 50 Minutes
Clips Eight Minutes Off Fastest Previous Time, Which was Made by a Six-Cylinder Car, and Wins Coveted Valvoline Trophy for the Second Time.

"30" H. P. American Underslung. Self-starting, Electrically Lighted.

4-Passenger Tourist, Type 34-A, $2350.00, Fully Equipped.

THIS IS THE CAR THAT DID IT

Wednesday, September 25th, a fully equipped four-passenger "30" horsepower American absolutely stock car, equipped with Goodyear tires, made the run from Sacramento to Tallac in 3 hours and 50 minutes, exactly eight minutes' faster time than any other motor car ever traveled over this mountainous highway.

AND THAT'S NOT ALL—

This sensational record-breaking run was a remarkable demonstration of the absolute safety and dependability of the American Underslung construction.

Read This—Then Advance the "Spark" on your "Think Tank"

Seventy-one miles out of Sacramento, while running at highest attainable speed this car hit a rut, breaking every leaf in one front spring. Without a stop or repair the car finished the run over what is conceded to be one of the most dangerous of California's mountainous highways at break-neck speed, and despite the broken spring, it never swerved once and maintained its equilibrium at all times, in every difficult position possible on mountain roads. This answers the question: "What would happen if a spring should break?" We can say no more, but are willing to demonstrate. Immediate deliveries 1913 models.

AMERICAN MOTORS COMPANY, INDIANAPOLIS, INDIANA.
AMERICAN MOTORS CALIFORNIA CO.
OAKLAND BRANCH—174-176 TWELFTH STREET
Phone Franklin 808 — 476-482 Golden Gate Avenue, S. F.

PICKLES WINS PACING EVENT

Danville, Ky., Horse Makes Record Time at Columbus Meeting.

COLUMBUS, O., Sept. 28.—Pickles, owned in Danville, Ky., did the eye-opening at today's grand circuit racing. She not only won the 2:11 pace but breezed around in the last heat to a record.

Fields in the pace and in the 2:18 trot were enormous. There were sixteen pacers, Foote Prince being the choice, with Pickles and Bessie Bee well played. In the trot there were seventeen starters and the race required four heats. Bell Ashland won the last three. Thistle Downe, favored for the 2:12 trot, was in good form and was never headed. He entered the 2:10 list, trotting each of the last two heats in 2:09¼. Racing will be resumed Monday. The summaries:

2:18 trot, three in five, purse $1700:
Bell Ashland, b. m., by Ashland Wilkes (Davis) 8 1 1 1
Auto, b. m. (Horine) 1 6 8 10
Jim Hagard, b. g. (Stahl) 2 15 2
Appleton, Miss Directed, Miss Davis, Jay Quita, Ben Soleck, Peter McCormick, Lord Guyton, Alta Coast, Bourbon Maid, Lady Phillips, Fula Belle and Miss Lee also started.
Best time, 2:10¼.

2:11 pace, three in five, purse $1200:
Pickles, b. m., by Billy Sayre (Owings) 1 2 1 1
Fern Hal, blk. m. (Murphy) 3 1 2 2
Red Wilkes Jr., b. g. (McClellan) 2 7 4 6
Johnny Hube, Foote Prince, Bessie Bee, Jay Patch, Storm, Dajo, Hal Leaf, Nellie Temple, Colin D., Willie Penny, Dwight Logan, Clara Paul, Patchen Knight also started.
Best time, 2:04¼.

2:12 trot, three in five, purse $1200:
Thistle Downe, b. h., by Jay McGregor (Shank) 1 1 1
Country Tramp, ch. g. (Horine) 2 3 4
Dorchester, blk. h. (Cox) 7 2 3
Robert Mirol, Mike Dillard, Reuter, Whit S., Sidonia, Lady Silk, T. A. S., Ectoria Mac and Baron Alcyon also started.
Best time, 2:09¼.

FRIENDS FOR 40 YEARS THOUGHT BEST TO MARRY

PHILADELPHIA, Sept. 28.—After forty years of close friendship Frank Wherity, 68 years old, and Mrs. Margaret Keys, who has reached the same age, have decided that it would be better if they were Mr. and Mrs. Wherity. So the rector of the Roman Catholic church of St. Colomba, Twenty-fourth street and Lehigh avenue, will marry them.

Wherity came from Ireland and settled in Mahanoy City. There he met Mrs. Keys four decades ago, and they became great friends. Thirty-two years ago Wherity married Mrs. Keys' cousin. He built up a big business with a saloon, and then added a drug store to his sphere of activity. He acquired a large amount of property in Mahanoy City, and three years ago decided to come to Philadelphia to live.

Six weeks after the arrival of the family in Philadelphia, Mrs. Wherity died. Wherity had purchased the house at 2510 West Cumberland street and live there with his unmarried children. Mrs. Keys, who had been a widow for about ten years, was asked to act as housekeeper. Then Wherity concluded that it would be a good idea for them to wed, and Mrs. Keys approved.

After the ceremony, Mr. and Mrs. Wherity will go back to Mahanoy City. They will take with them the children of Wherity, who are as yet fancy free and who are respectively 22, 18, 13, 11 and 9 years old.

PASTOR'S WIFE GETS DECREE AT RENO

RENO, Sept. 28.—The Rev. Orrin D. Moon, a Congregational minister of Sioux Rapids, Iowa, made Lucile M. Moon, his wife, seriously unhappy by indiscreet relations with other women, from church workers to servants, during twenty years of married life, according to testimony which was the basis of a decree of divorce in Judge Orr's court today.

Following the marriage in Evanston, Wis., Moon took a pastorate in Honey Creek. The relations between him and his landlady at this time and subsequently were complained of.

In Farmington, Ill., his conduct with a servant whom Mrs. Moon as wife of the church pastor, was trying to assist caused her much mental anguish. A crisis in his family life came when he was hurrying home to David City, Neb., with his wife to prepare for a quick journey east, where he was called by the death of his mother. Even at this time, he is alleged to have found a woman on the train whose company he preferred to that of his wife. Separation occurred last October at Sioux Rapids.

It is reported Moon has lately resigned the ministry.

IODINE SHOE POLISH AND GLYCERINE COCKTAIL

NEW YORK, Sept. 28.—Vociar Neckvapio, No. 1288 First avenue, drank, one after the other, last night the following liquids: One-half bottle russet shoe polish, a quantity of glycerine, a bottle nearly full of oil and one-half bottle of iodine. Then he laid down upon the bed in his room.

When a policeman entered, a short time afterward, Neckvapio arose, grabbed a chair and hit him on the head. After a struggle the policeman managed to throw the man and tie his hands and feet. An ambulance from the Presbyterian Hospital brought Dr. Bishop, who applied the stomach pump. Later, Neckvapio was taken to the observation ward a prisoner.

Patrolman Speckenbach, who made the arrest, was summoned to the house by a crowd of excited men, who told him that a man had poisoned himself.

SOLDIER FINED BECAUSE WOMAN SMILED AT HIM

RICHMOND, Va., Sept. 28.—William Haley, 52 years old, an orderly at Pine Camp, was fined $25 in police court this morning for making the acquaintance of Mrs. H. A. Price, who told Justice Crutchfield that she attracted his attention by smiling at him in a moving picture show.

She allowed the man to escort her home and then called an officer, who arrested Haley.

Archbishop Ireland in Line as the Next Cardinal

ARCHBISHOP IRELAND, WHO MAY BE APPOINTED ONE OF THE TWO NEW AMERICAN CARDINALS.

NEW YORK, Sept. 28.—It is now reported that Archbishop Ireland is to realize his ambition and become a Cardinal. The report, which comes from Rome, says that two new American Cardinals will be created by the Pope and that it is thought the honor will go to Archbishops Quigley and Ireland.

Archbishop Ireland has been a notably ambitious prelate of the church and it was his ambition to become the second American Cardinal which caused the breach between Roosevelt and the Bellamy Storers and later Roosevelt and the Vatican. But for this contretemps it is thought Ireland might have been one of the Cardinals named in the past.

FORTY-FOUR PLAYERS IN WORLD SERIES OF 1912

New York Nationals and Boston-Americans Pick Out List of Eligible Men

NEW YORK, Sept. 28.—Forty-four players will take part in the coming world's championship baseball games and participate in the rich earnings that are sure to be reaped. Twenty-three Giants and twenty-one Red Sox are on the list of eligibles, as announced today. They are:

New York Nationals—Ames, Becker, Burns, Crandall, Doyle, Devore, Fletcher, Croh, Hartley, Herzog, McGraw, Marquard, Mathewson, McCormick, Merkle, Meyers, Murray, Robinson, Shafer, Snodgrass, Tesereau, Wilson and Wolters.

Boston Americans—Bradley, Car, Collins, Carrigan, Engle, Gardner, Hall, Hendricksen, Hooper, Krug, Lewis, Nunamaker, O'Brien, Pape, Stahl, Speaker, Thomas, Wagner, Wood and Yerkes.

The owners of the Giants and Red Sox will not be permitted to keep all the money accruing from the coming world's series after the players have received their share. Last year the New York club and the Athletics of Philadelphia equally received $90,108.70.

CLUBS GET RAKEOFF.

The National Commission's rakeoff was $34,060.45. Fourteen other major league club owners, under those conditions, received nothing, a fact that caused some ill feeling. At the annual meeting of the big leagues resolutions were adopted so that in future the clubs owning teams in the world's series will have to turn over 25 per cent of their share to the treasury of each league. If the conditions are favorable and if the series should require six games as last year, each club owner will take down more than $100,000, of which at least $25,000 will go to each league "to defray expenses." It is expected that the total receipts will be greater than the figures a year ago, because the park in Boston has a larger seating capacity than Shibe Park, Philadelphia. The second game played by the Giants at Shibe Park last fall drew 26,286 persons, which taxed the capacity of the grounds. The receipts were $42,962.50, as against $77,359 at the Polo grounds for the first game of the series.

PARKS CAN SEAT MORE.

With the new open stand just finished at Fenway Park, there will be more than 31,000 seats, which, of course, it taken to mean that the games in the Hub will yield a large revenue. The players too will receive more money, it is believed. The Giants and Athletics split up on a 60 and 40 per cent basis, $127,910.61 last fall. This time baseball men predict the players end will exceed $150,000.

Secretary John A. Heydler of the National Commission said today:

"It will be left to the New York club to request the police department to look after the handling of the crowds in Eighth and the Speedway when the 30,000 unreserved seats are placed on sale before each game here. The box offices will be opened at 10 o'clock in the morning, four hours before the beginning of play, so there will be ample time to sell out without crowding or disorder.

SCALPING TABOOED

"It is a sure thing that speculators cannot get hold of the unreserved seats this time and we will do … the reserved seats in the upper tier out of their hands by restricting the number of coupons to applicants. Of course, speculators will secure some of these seats in various ways, but the number will be comparatively small."

The National Commission will probably hold a meeting here the last of next week to O. K. the final arrangements.

45 PLAYERS TO SPLIT WINNINGS OF BIG SERIES

CINCINNATI, Ohio, Sept. 28.—Twenty-three players representing the New York National League team and twenty-two of the Boston American League club will battle for the world's championship, which begins in New York City on October 8. The eligible players as announced by the National Baseball Commission here today are as follows:

New York National League—Ames, Becker, Burns, Crandall, Doyle, Devore, Fletcher, Groh, Hartley, Herzog, McGraw, Marquard, Mathewson, McCormick, Merkle, Meyers, Murray, Robinson, Shafer, Snodgrass, Tesreau, Wilson and Wiltse.

Boston American League—Ball, Bedient, Bradley, Cady, Collins, Carrigan, Engle, Gardner, Hall, Henriksen, Hooper, Krug, Lewis, Nunamaker, O'Brien, Pape, Stahl, Speaker, Thomas, Wagner, Wood and Yerkes.

WIDOWERS MAY KISS THEIR SISTER-IN-LAW

LEAVENWORTH, Kan., Sept. 28.—Leavenworth widowers have a perfect right to plant a resounding kiss on the lips of their sisters-in-law at any time and before anybody, without running a risk of being arrested, according to a decision of Police Judge Stewart E. Brewster.

Frank Hauber, a widower 45 years old, and his sister-in-law, Mrs. Lizzie Ryan, about the same age, were arraigned on complaint of Oscar Nitzke, a next-door neighbor, who testified that he had seen the two actually kiss each other twice in succession, and right on the lips, too, just before they started for a buggy ride last night.

"Have you ever kissed a woman in your life?" asked the court of Nitzke.

"Why, certainly," was the reply.

"Well, things have come to a pretty pass when somebody else can't kiss a good woman on the streets or anywhere else in Leavenworth, without risk of being arrested and thrown into jail."

Then, turning to Hauber, Judge Brewster said: "Kiss her as often as you please, and where you please. If I had a chance, I'd do the same thing myself. The case is dismissed."

TAKES BOLD BRAVE MEN TO GET SOME GIRLS

BRISTOL, Va., Sept. 28.—Arthur Hagey resorted to … methods to win a bride. He loved Myrtle Moore, a 16-year-old girl with blue eyes and golden hair, but Myrtle's father objected to their marriage and sent his daughter away to a seminary to frustrate an elopement.

A party of Hagey's friends drove up to the seminary in an automobile and sped away with Miss Moore to a crossroad, where they transferred her to a buggy and sent her to Johnson City, Tenn., while the motor car continued to Abingdon, Va.

At Abingdon an officer shot the tires practically off the automobile before he discovered Miss Moore was not in it. Meanwhile Arthur and Myrtle were married in Johnson City.

Abbott-Detroits Will Arrive TUESDAY

Thomas Flyer Co.
Van Ness and California
SAN FRANCISCO

SELF-STARTER IS WONDER ON HILL

Model 22 Haynes Climbs the Jones Street Hill; Skeptical Convinced.

Officials of the Haynes Auto Sales Company in this city are relating with delight a recent accomplishment of the Model "22" Haynes, the latest production of the company, which underwent an unusual test on the Jones street hill in San Francisco. Not only did the car do all that was asked of it, but it did it so well that the exacting customer who imposed the trial immediately placed his order for a Haynes and joined the ranks of Haynes boosters.

This customer was determined to see just what the car could do when he first appeared at the Haynes salesrooms. After a thorough inspection of the car, which included a minute examination of the electric self starter, he asked for a demonstration. The machine whirled him about to various parts of the city and finally he asked for a hill climbing test, selecting the Jones street hill, one of the steepest in the city and the hardest to negotiate because of the cobble pavement. The driver went at it without comment. He knew the car could do it. But the prospective buyer had more in mind than a simple climb up the hill. Midway between Pine and California streets, where the hill is steepest, he asked that the machine be brought to a stand to test the brakes. The driver complied and the Model "22" stood firm on the slope held by the emergency brake.

"Stop the engine," demanded the prospective buyer. The driver did so.

"Now," said his passenger, "I would like to see you start up the hill again by means of that self starting device."

Without an instant's hesitation the driver threw in the starting gear and turned on the current. The car moved up the hill, the motor caught and in another moment they flew over the summit into California street, going at top hill-climbing speed.

"You win," declared the passenger. "I'm from Missouri, but I've been shown. Let's hustle back to the office. I want to buy a Haynes quick."

If the humorous weeklies have neglected to have themselves placed on the mailing lists of the various campaign managers they are going to lose a lot of bully good stuff this season.

JEFFERSON MOFFIT, manager of Essenkay agency in Oakland. Essenkay is a necessity to automobile owners.

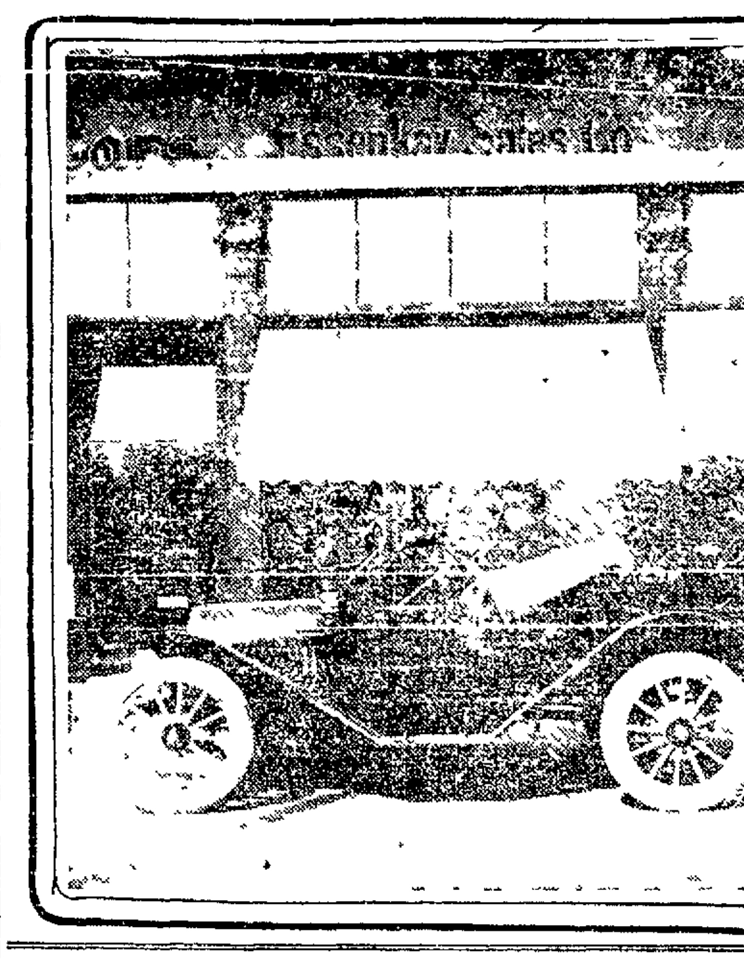

600 CLAIMANTS FOR RAG PICKER'S ESTATE

ST. LOUIS, Sept. 28.—Six hundred claimants have begun in the Probate Court a legal struggle for the $34,000 estate left two years ago by Jeremiah Moynihan, an eccentric St. Louis man known as the "millionaire ragpicker," after the probate judge had rejected what purported to have been a will in favor of an alleged son, Glen Adonis Gilbot, of Galena, Ill.

More than sixty of the claimants were in court. The first to be heard was Benjamin Foster Moynihan, of Ottawa, Canada, who believes he is a son of the rag picker. An attorney for Robert Moynihan, of Shannon county, Tenn., put forth his client as a brother of the decedent, and also presented the claims of twelve sons and daughters of Robert Moynihan's brother and sister. An attorney for Mrs. Ruth A. Cross of Oragon, Ill., will support her claim that she is a daughter of Moynihan.

OLD CONFEDERATE BULLET THREATENS HIS LIFE

PHILADELPHIA, Sept. 28.—After fifty years a Confederate bullet fired into his leg in a battle of the Civil War, has given Richard Marley, of 120 North Second street, Darby, blood poisoning, and he may lose his life. Marley has carried the bullet in his leg ever since he was wounded.

At the time Marley was injured his life was despaired of, and the surgeons found it inadvisable to remove it. He got well, but the bullet remained and gave him little trouble until last week, when the leg swelled and got black.

Marley is in the Hahnemann Hospital, where the doctors will remove the bullet and scrape the bone in an effort to arrest the progress of the poisoning and save the veteran's life. Marley has been employed in the Schuylkill Arsenal for several years.

THREE CHASSIS FOR COLE CAR

Two Sizes of Four-Cylinder Machine Are Being Built.

Abandoning its policy of building a single chassis and equipping this with the style of body desired by the purchaser, the Cole Motor Car Company, in its Cole Series Eight, will build three separate types of motor and running gear, the largest being the six-cylinder model of 132-inch wheel base. According to specifications just received by Colonel Bradbury, president of the Pacific Motor Car Company of this city, Cole agents, the factory is turning out two sizes of four-cylinder machines besides the six-cylinder model, and a record year is predicted.

"The Cole line has been broadened," said Colonel Bradbury, "inasmuch as the company will deviate from its one chassis policy and build three separate chassis for its different body styles. The Delco electric self cranking, lighting and ignition system is added as regular equipment."

"The company is continuing its regular four-cylinder model of 122-inch wheel base and 4½ inch bore by 5¼-inch stroke. This model will come in the five-passenger convertible seven passenger touring car, the four passenger convertible six-passenger toy tonneau, the roadster, coupe and limousine.

In addition to the standard "50" Cole the company will build a six cylinder Cole which chassis will accommodate the same style bodies carried on the Standard Cole. The six-cylinder model will have a wheel base of 132 inches, the motor dimensions will be 4 1-8 inch bore by 4¾-inch stroke. Then there will be the Junior Cole, which will be a four-cylinder model of 4 1-8-inch bore by 4¾-inch stroke with 116 inch wheel base. The cars will price from $1800 for the small car and $2100 for the Standard to $2600 for the six. All Cole models come fully equipped, including the Delco electric self-cranking, lighting and ignition unit.

GIRL 12, GIVES SAVINGS TO MAKE MOTHER'S BOND

COLUMBUS, Ohio, Sept. 28.—Contents of 12-year-old Florence Thompson's savings bank, amounting to $2.85, were accepted by officials as bond for her mother, under arrest for disorderly conduct.

Studebaker

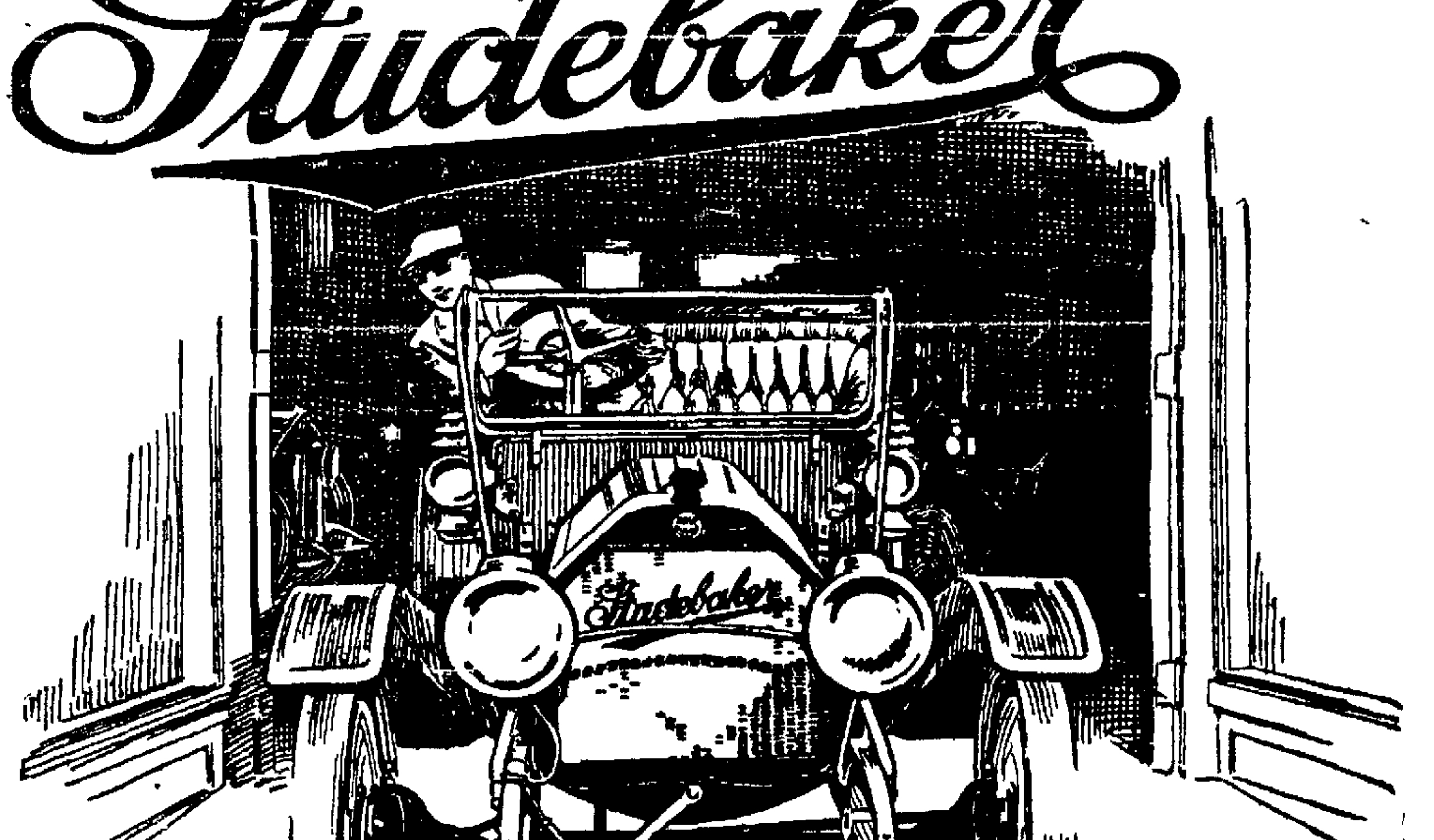

Delivery the Day You Buy

READY—that is the word for the Studebaker car.

Ready for delivery, ready for service—ready every day to prove to you its thorough efficiency, and its up-to-the-minute perfection of workmanship.

It is ready TODAY because the big Studebaker organization, with the greatest equipment for car building in the world, has kept itself in readiness to supply an extraordinary demand.

It is ready because the Studebaker system of car-building guarantees that each car is finished in an up-to-date manner, with the best that immense resources and the highest skill can put into it.

Sixty years of business experience are concentrated in Studebaker cars.

We regard all seasons as equally important so far as quality and efficiency are concerned—we add every improvement as soon as practicable, so that the name Studebaker always means a modern car—a car you can be sure of in every way.

Remember that we ourselves make every part of Studebaker cars—so that we *know* what is in them and we *know* what you can get out of them. Our reputation rests on the workmanship in every Studebaker Car—and on your *complete satisfaction in the use of it.*

The national Studebaker Service is worth thinking of—36 factory branches and 2500 equipped dealers are part of the big organization and the big stand-by-the-owner system behind the car. Their service means quick delivery to you of any needed part.

All we ask is that you see a Studebaker Car before you buy.

STUDEBAKER CARS
(*Nickel or Brass Trimmed*)

STUDEBAKER (FLANDERS) "20"		STUDEBAKER (E-M-F) "30"	
Roadster	$750	Touring Car	$1100
Touring Car	800	Detachable Demi-Tonneau	1100
Utility Car	800	Roadster	1100
Delivery Car	800		

All prices f. o. b. Detroit. Top, Windshield, Prest-O-Lite Tank and Speedometer, Extra.

See our dealer. You can get prompt delivery. Our Art Catalog mailed on request.

THE STUDEBAKER CORPORATION DETROIT, MICHIGAN

OAKLAND: 12th and Jackson Streets
SAN FRANCISCO: Mission at Fremont St.
STOCKTON: 417-423 E. Weber Ave.
SACRAMENTO: Eighth and L Streets.

California Agencies

Bishop—Leece & Watterson
Bakersfield—C. H. Kaar
Byron—Byron Garage
Chico—W. H. Pillsbury
Cloverdale—George F. Warren
Colusa—George L. Messick
Concord—Joseph B. …
Delano—Panero & Steele …
Eureka—Mercer & Way …
Exeter—B. F. Schmidt
Ferndale—Russ, Faris & Williams
Fort Bragg—C. A. Scott
Fortuna—Joseph F. Smith
Fresno—… & Weaver
Half Moon Bay—Half Moon Bay Garage
Nevada City—…
Newman—…
Orland—J. F. & F. H. …
Palo Alto—Jordan & Walters
Petaluma—…
Sommerville—Hallowell & Hills
Tulare—Tulare Garage
Ukiah—Ukiah Garage
Visalia—Visalia Cycle Co.
Lakeview, Ore.—T. F. Bernard
Honolulu, Hawaii—Schuman Carriage Co.
Hilo, Hawaii—Volcano Stables & Trans. Co.

BERKELEY | UNIVERSITY OF CALIFORNIA | ALAMEDA

PLAN TO ENLARGE HOTEL SHATTUCK

Homes Building Rapidly in the Residence Tracts About Berkeley.

BERKELEY, Sept 28—Work commenced this week on the foundation of the first of the proposed additions to the Hotel Shattuck at the corner of Allston way and Shattuck avenue This first addition is smaller than the other contemplated and is for an addition to the dining room, running seventy feet on Allston way and thirty-five feet wide The new room is to adjoin the present dining room and be free of pillars so as to accommodate dancing parties and receptions

Further additions to the carvansary are contemplated as soon as the proposed cutting through of Kittridge street is a reality The hotel is then to have a wing on the Shattuck avenue side to contain 100 apartments.

It was understood today that a local dry goods firm is to lease the first and possibly second floors of the new building which William E. Woolsey, manager of the Shattuck estate, proposes to build at the new corner of Kittredge and Shattuck. Plans for this building are now being considered

Sales in the tract districts north of the city, and building as well, continued with greater vigor than ever during the past week and month The sales manager of one prominent firm declares that the sales for this month have already amounted to $72,000, which is more than for the whole of the corresponding month of last year. Houses in these properties have been selling more rapidly than they could be built, so that there is hardly a house to be had in the tracts at this time More than a score and a half of houses are new in course of erection between Eunice street and Cerrito creek

The Berkeley Real Estate Exchange, at a special meeting this week, chose delegates to the convention of the California State Realty Federation, which is to meet at Los Angeles October 10 to 12. The delegates chosen are W. P. Woolsey, R A. Berry, C. C Juster and M P W. Albee, with the following as alternates: Philo Mills, George H. De Kay, H. M. Martin, Frank V. Belvel and John M. Currie. All of those named expect to attend the convention, and to be accompanied by members of their families. The party will make the trip to Los Angeles by boat.

Among the building permits granted recently have been the following:

Two-story six-room residence, south side of Bay View avenue, 150 feet west of Euclid avenue; A. W. Kidder, owner; $4100.

One-story, five-room bungalow, south side of Lincoln street, 207 feet west of McGee street, C. F. Jones, owner; $1600.

Alteration to two and one-half story residence, east side of Oxford street and south side Codornices creek; Eliza Welcker, owner; $1283.50.

One and one-half story, seven-room residence, Stuart and Cherry streets; R. E. Campbell, owner; $2950.

Two-story, nine-room residence, east side of Bushnell place, 250 feet south of Virginia street; Emma Snodgrass, owner; $6000.

Two-story, four-room residence, south side of Durant avenue, 100 feet east of College avenue; Sarah Haight Burns, owner; $1600.

One-story, three-room cottage, north side of Bancroft way, 150 feet east of Grove street, H. K. Thornton, owner; $500.

One-story, six-room bungalow, north side of Berkeley way, 200 feet east of Grant street; J. Hornby, owner; $2200.

Two-story, eight-room residence, north side of Indian Rock path, 150 feet east of Arlington road; $4500.

One-story, five-room bungalow, west side of Derby street, 145 feet east of Shattuck avenue; William F. Neary, owner and builder; $2000.

One-story, six-room residence, west side of Grant street, 250 feet south of Rose street; B. N. Nelson, owner; $2000.

MINISTERIAL UNION TO HOLD SERVICE

ALAMEDA, Sept. 28. — The Alameda Ministerial Union will be in charge of the evening service at the First Methodist church tomorrow night as a special compliment to the retiring pastor of the church, the Rev. Willsie M. Martin. Dr. F S. Brush of the First Presbyterian church will be president of the evening. Among the speakers will be the Rev. Samuel E. Crowe of the Santa Clara Avenue Methodist church, the Rev. Charles L. Mears of the First Congregational church and the Rev. L. P. Russell of the First Baptist church.

GERMAN LADIES' AID TO GIVE A WHIST PARTY

ALAMEDA, Sept. 28. — The German Ladies' Aid Society will give a large benefit whist party in Moose hall on October 19, in aid of the charity fund of the organization. A large number of committees have the details in charge. The proceeds will go into the charity fund of the society for expenditure this winter. The society each year looks after the welfare of a large number of needy families.

ALAMEDA PERSONALS

ALAMEDA, Sept 28.—Mrs Mildred Wright, the talented violinist, will be the regular soloist in the Unitarian church beginning tomorrow, which will be the last Sunday the Rev Marion Murdock will occupy the pulpit before her departure for Boston.

Mr and Mrs Ernest D Porter and Miss Anna Dodge will leave Tuesday for New York, where they will meet [illegible] who are enjoying their honeymoon in the east.

Mrs. T. H. Speddy, who has been in the east for four months, returned home today

Valentine Hays and Allen Queen left today on the steamer Tenyo Maru for India, to be gone three years The young men have gone in the interest of the Union Oil Supply Company.

Mrs M. Wood will leave soon for New York accompanied by her daughters, the Misses Velda and Lois Wood, who will enter a finishing school in the east

Among the new members of the Pi Delta Phi sorority at California university are the Misses Eugenia Vaughan and Margaret Dennison of this city, Miss Margaret McLean of Fresno, Miss Marthel Stewart of Stockton, Miss Ellmore Hall of Aurora, Neb., Miss Helen Ware, Williams, (?) the Misses Helen and Hazel Lawton of Berkeley, Miss Dorothy Elder of San Francisco and Miss Adele Downey of Modesto.

Miss Vinna Robinson, Miss Helen Sargent [illegible] from Alameda are also members, with Miss Emmy Lemcke, Mrs Channing Hall (May Riscell) and Mrs Henry Hiller (Amy Swayne) representing this city as alumnae

The sorority will hostess a dance at the Town and Gown club in Berkeley on Tuesday evening, October 1.

Mr and Mrs L T Snow, who have spent the summer in Mill Valley, will return home [illegible] and will occupy their home on Union street

Reed Aldrich, a former Alameda boy, now at Vacaville will be the motif for an informal evening to be given by Miss Dorothy Holbrook, [illegible] at Lincoln park, where young Aldrich was a prominent sportsman.

Dainty Co-Eds Composing Spooks Chorus Not to Rebel Against Wearing 'Nighties'

Bevy of college maids who have decided not to withdraw from the "Spooks Chorus" of the "Campus" despite the "Nightie" costumes. —Rice photo.

UNIVERSITY OF CALIFORNIA, Sept. 28—The Spooks' Chorus, despite the necessity it imposes upon a bevy of young college women of appearing before the footlights in "nighties," will positively be included, according to Coach W. F. Rochester, when "The Campus" is produced next month by the Treble Clef Society at the Macdonough theater.

"It was a mistaken idea of the demands of the chorus and of modesty that made the girls talk of quitting the 'spooks chorus,'" declared Rochester today "I have had a wide experience with this sort of work and think I know pretty well what is 'proper' and what isn't. Furthermore, I would not think of requesting the girls to do a thing that was not absolutely correct. They understand now that the chorus costume is not objectionable and I think there will be no more rebellion."

"The Campus," which was written by Walter De Leon, a graduate of the university and a well-known musical comedy player, has never before had any but professional production. It was through De Leon's courtesy that the women students, who are members of Treble Clef, secured permission for its use The comedy is to be produced October 5 and rehearsals are being held daily by both principals and choruses.

NEW ERA LEAGUE NAMES WORKERS

Committees Appointed to Keep Up Work of Vallejo Organization.

VALLEJO, Sept. 28—The following committees have been appointed by the New Era League for the ensuing year:

Membership—Mrs. Clarence Jacobs (chairman), Mrs E. A Hawkins, Mrs. W G. Green, Mrs B F. Griffin, Mrs. Amelia Bedford and Mrs J F Chappell.

Program—Mrs G W Wilson (chairman), Mrs. Percy Bernheim and Mrs. W K. Gedge.

Reception—Mrs. Leo McCudden (chairman), Mrs. Ray Bangle, Mrs. W. D. Pennycook, Mrs Charles E. Lauler, Mrs. Jonas Levee and Mrs. Isabelle Finnell

Press—Mrs. Robert Walker (chairman), Miss Marguerite Hunt and Mrs. Archie MacDonnell.

Publicity—Mrs. Florence McKernan (chairman), Miss Ida Rounds, Miss Edna Wittum and Miss Addie Lucy.

Pure Food—Mrs. Marcus Goshen (chairman), Miss Olive Wilson, Miss Kate McCudden, Mrs. F. T. Bond and Miss Evelyn McFirnerney.

Recreation—Mrs. Ream Leachman (chairman), Mrs. John Paulson and Mrs. Samuel Sutton

Legislative—Mrs. R. Kellogy (chairman), Mrs. John Dexter, Mrs. James Lamont and Mrs. J. F Leroy.

Election—Mrs. H. H Hallego (chairman), Miss Elizabeth McKnight and Mrs. A. MacDonnell.

Finance—Mrs. E. A. Mitchell (chairman), Mrs. G. E. Bangle, Mrs. Lyda Tripp, Miss Nellie McKee and Mrs John Askin.

CARPENTER SERIOUSLY INJURED IN COLLISION

DANVILLE, Sept 28.—In a collision between a motorcycle and a bicycle near here yesterday Joseph Foster, a carpenter of this place, was severely injured and is reported to be in a precarious condition. Foster was riding the bicycle. Two schoolboys were on the motorcycle Neither was injured. Foster was taken to a local hospital and is in the care of Dr. A. Reamer. He was unconscious for several hours It is feared he may be internally injured.

MARTINEZ NOTES

MARTINEZ Sept 28—Jerry Collins of Rodeo was here yesterday on business

Miss Ruth Carpenter spent yesterday in San Francisco

Thomas B Fernandez was here yesterday from Pinole

Miss Opal Rice has returned from a visit to Los Angeles

Constable John Ott was here yesterday from Concord.

[illegible] went to Oakland yesterday.

Mrs. James Rankin and Mrs. B P Hampton were in San Francisco yesterday

Bert Bancroft of Ygnacio Valley was at the county seat yesterday on business

Cashier B C Wetmore of the Bank of Concord was in Martinez yesterday morning on business

William R. South of Bay Point was here yesterday

Judge J E Dyer, the Pittsburg attorney, was a county seat visitor yesterday on business.

Mayor F. J Lucey of Crockett was at the county seat yesterday

Silas Pearson who has been visiting his sister, Mrs William Hough, left yesterday for his home in Nevada county.

CENTERVILLE NOTES

[illegible] a party of friends motored to San Francisco on Sunday last

The Lernhart family entertained Mr and Mrs Crosby of Oakland for the week end

Mrs. Joe Garcia of San Francisco was the guest of her sister, Mrs A G Martin, last week

Mrs Allen and Mrs Jarvis arrived home this week after an eight months' trip abroad

Mrs Lawson and Mrs Beard entertained at an "at home" from 2 to 5 Saturday afternoon

After a month's visit here with their son Frank, Mr and Mrs Rogers have returned to their home in Wesley

Mr. and Mrs Joaquin Garcia of San Jose spent a couple of days with Mrs. Garcia's mother, Mrs. Gomez, last week

CONSERVATION OF WATER IMPERATIVE

Livermore Householders Must Not Water Lawns During Certain Hours.

LIVERMORE, Sept. 28.—From now on it will be unlawful for any householder to water his own lawn between the hours of 9 a. m. and 4 p. m. and between 9 of 9 a m and 4 p. m. and between 9 at a fine not exceeding $100 or imprisonment not to exceed thirty days, or by both fine and imprisonment.

This measure was passed by the board of city trustees in connection with the recent fire-protection movement. It is also stated in the instrument that anyone leaving a faucet open between the hours named above will be punished as though he had watered his lawn

WILL STOCK SHASTA WITH WILD TURKEYS

REDDING, Shasta Co, Sept. 28.—Shasta county is to be stocked with wild turkeys, according to C C McGray, the hunter and trapper, who came to this city recently. Twenty-five of the birds will be brought to Redding on October 5 and turned loose near Brady creek. The birds are of the Mexican variety and are about four months old. They will be protected by the fish and game commission.

ELECTRIC WIRE SNAPS AND CAUSES SENSATION

NILES, Sept. 28.—A heavy voltage wire of the Pacific Gas and Electric Company broke at the corner of First and J streets last night and for a few moments threatened the destruction of buildings by fire. The spot was a mass of flames. Fortunately no one was near the instrument of death when the break occurred. Linemen worked for several hours making repairs Pebbles that came in contact with the white-hot wires were turned into a glassy mass by the intense heat.

ALVARADO ITEMS

ALVARADO, Sept 28—Mrs W N Nicol spent Monday in Oakland

Mrs C Skow spent Thursday with relatives in Russell City.

Melvin Vandepeer spent the week-end in Alvarado

Miss Annie Lowrie spent a few days in San Francisco this week

Mrs E M Tainton returned this week from her visit in San Jose

Mrs T E McCarthy returned Wednesday from her trip to Los Angeles

Mrs A. Lund and daughter Eva, spent Thursday with her daughter Mrs J Turner, in Oakland

Miss Mildred Jackson of Oakland was the guest of Miss Beryl Carley over Sunday

Misses Mildred Jackson, Beryl Carley and Alma Norris, accompanied by Mr and Mrs E. L Farley, motored to Alum Rock last Sunday.

A number of ladies from Alvarado were the guests of Mrs. N. Balbache in Pitchurg on Tuesday. Those in the party were Mrs. E M. Foley, Mrs E H. Ford, Mrs J H. Ralph, Mrs W S Robie, Mrs E A Richmond, Jr, and Mrs E M Tainton

Mrs J H. Ralph entertained the Alvarado Birthday club Thursday afternoon at five hundred Mrs. Farley carried off the first prize Mrs J S Leal received the guest prize, and Mrs E. A Redmond, Jr, the consolation prize.

NOTES FROM NILES

NILES Sept 28—Mrs Will Lucas spent Wednesday in Oakland.

Mrs E S Grennan is visiting relatives in Oakland [illegible] this week in San Francisco

Rev F Vernon Jones paid a visit to Oakland last Tuesday.

Mrs M B Sneden spent a few days in San Francisco this week

Mrs J Frost of Santa Monica spent Monday with W E Phillips and family

Mrs Perry Stanley and daughter Echo, are visiting with friends in San Francisco

Miss Nellie Stein of Oakland has been visiting relatives in Niles the past week

Miss Gneva MacPherson spent the latter part of the week in Berkeley and Oakland

Mrs Clara Lawson and Mrs Beard have cards out for an afternoon at "Ardenwood."

N. Wesley Armstrong and Leroy Pratt, both of Hayward, were visitors in Niles yesterday.

DELAYED RAILROAD WORK TO PROCEED

Vallejo and Northern Project Will Be Hurried to Completion.

VALLEJO, Sept. 28.—It is reported on good authority that the delayed operations on the Vallejo & Northern railroad will be resumed in this city within a short time. The announcement is said to come from A. Gregory, president of the company

The brief message was to the effect that the right of way claims which have been hanging fire for the past month have all been adjusted to the satisfaction of the railroad, and that from now on the work will be pushed with all possible haste and without interruption.

Reports from the upper end of the county state that construction work is being rushed in all sections, and that the grading is being done as fast as possible

25,000 BOOKLETS TO ADVERTISE COUNTY

ANTIOCH, Sept. 28.—The Antioch Chamber of Commerce has issued 25,000 booklets for distribution in every part of the country telling of the resources of this section of Contra Costa county and the opportunities for capital seeking investment and homeseekers.

The chamber has already raised more than $7000 toward the expense of publication The plan is to raise an additional $500 in Oakley, Byron, Knightsen, Brentwood and other nearby towns that will benefit by the publicity.

150 TO TAKE COMMUNION.

ALAMEDA, Sept 28. — At special communion tomorrow morning 150 communicants will partake. The services will be in charge of the Rev Father J. J. Hennessy. The Rev. Father Foley, pastor of St. Joseph's parish, will deliver the address of welcome to the big class of communicants

BYRON NOTES

BYRON Sept. 28.—Mr. and Mrs Welch of Porterville are visiting F S Smith.

Mr and Mrs George Wright returned home last week from San Francisco

Mrs E Rowlin who has been visiting Mrs. S. E Harley, left last week for Santa Cruz

Mrs. Geddes returned home Monday evening from Berkeley, where she was visiting her daughter Miss M Geddes

George Brauer of Stockton was in Byron this week

Mrs. Geering of San Francisco, who has been the guest of Miss Grace Bunn, has returned home.

S F Smith was a Stockton visitor Thursday.

Mr Veich has been visiting F S Smith the past week

The wedding of Miss Georgie Wilder to Carl Oscar Causey took place Wednesday afternoon at the home of Mrs F Wilder.

Mrs. R R Houston left Wednesday for a short visit in Oakland.

Miss A Nola is visiting friends in Oakland.

Mr. Burdevrick was a passenger to San Francisco last Friday

Mr Copple of San Francisco has been visiting at the home of Charles Copple

Mr and Mrs S M Wills motored to Santa Cruz last week

Warm Springs Notes

WARM SPRINGS Sept 28—The Sorensens entertained a number of friends on Sunday.

Edward Winsor spent a few days at Walnut Creek recently

Henry Allard was in San Jose this week on business

[illegible]

Miss Mae Sorensen of Oakland was the week end guest of her folks here

Douglas Parker of San Francisco was in town on Wednesday on business

Mrs W. Hewitt of Sunnyvale visited over Sunday with Mrs Georgie Leitch

Manuel Gularte has returned to his home here after a short stay in Sacramento

Mary Winsor has returned to San Francisco after a week's visit with her folks

Mr and Mrs M Power and family returned to their home in Visalia on Wednesday

Miss Elizabeth Fusch of San Francisco is visiting friends here for a few weeks

Mr and Mrs Quintell and son of Pacific Grove visited with relatives here last week

Miss Henrietta Valpey of Palo Alto has been visiting at the Gartner home for several days.

FASHIONS NOT AS NEW AS THEY SEEM

Scientists Find That Present-Day Styles Were in Vogue in Olden Days.

UNIVERSITY OF CALIFORNIA, Sept 28 — The origin of safety pins and corsets, of rats and puffs of the sense of modesty, will receive attention in an exhibit and lecture planned by the department of anthropology on "Dress and Ornament" The exhibit opens tomorrow at the Affiliated Colleges in San Francisco and the lecture will be given every Sunday and holiday afternoon as long as it remains open

The department of anthropology issued the following statement today regarding the exhibit and lectures

SAFETY PINS OF OLD.

"Safety pins were used by the Greeks six centuries before Christ while corsets, though much decried in certain quarters as a deplorable modern innovation, were worn by the women of Crete 4000 years ago On the other hand, among some tribes it is the men and not the women who reduce their waist measure The hobble, or tube skirt, so much in evidence of late, also boasts of a modest antiquity. 5000 years having elapsed since it was in vogue with the ladies of Egypt Correctly tailored trousers, which the male sex deems a triumph in the matter of dress, were perfectly developed in ancient times, the soldiers of Cyrus the Great disporting them no less than the famous original suffragettes or fighting ladies of Greece, the Amazons

SHAVING ANCIENT ART.

"In the matter of shaving, the ancient Aztecs of Mexico were in no way our inferiors Barber shops were numerous in their cities and there the citizens went each day, for shaving was compulsory with all but the army, clergy and nobility. The razors used were of glass instead of steel. The Incas of Peru differed from the Aztecs for they used tweezers of silver and kept the face clean by the simpler and more effective process of pulling the beard out, a practice still perpetuated by Islu

EXHIBIT IS LARGE.

"Scalp shirts, primitive jewelry, tattooing, ornamentally flatened skulls of human beings, ear plugs, the size of a watch studs worn in the lip instead of the shirt and some 800 other specimens complete the exhibit, which has been further supplemented by a large series of photographs from all parts of the world. The explanatory lecture will begin promptly at 3 and if necessary will be repeated for the accommodation of late comers. Visitors should take car line No. 6 on Market or Hayes streets, which runs direct to the museum"

JOHN H. HORNUNG CLAIMS A BRIDE

ALAMEDA Sept 28 — Alameda friends of John H Hornung and Miss Elizabeth Close are greatly interested over the story of their marriage at San Jose Friday, September 20. News of the wedding was carefully suppressed until today. The wedding took place at the First Presbyterian church in the Garden City and was peformed by the Rev. Mr. McQuilliken. In the bridal party were Mrs Mary M. Close, mother of the bride; Frank Close, the Misses Edna and La Verne Close, Richard Werner. After a wedding breakfast at the Montgomery the bridal party returned to Alameda and Hornung and his bride took passage on the turbine liner Yale for Los Angeles, where the honeymoon is being spent. Hornung is manager of the city department of the Great Western Power Company. His bride is a well known Alameda girl She is the sister of Miss Edna Close, who recently achieved marked success on the stage as a singer in light opera.

GRAND ARMY VETERAN ANSWERS LAST CALL

ALAMEDA, Sept 28 — George Whitfield Gordon, a veteran of the Civil War, belonging to Joe Hooker Post, G. A. R., died last night at his residence, 1925 Park avenue. He was a native of New York and 70 years of age. He is survived by Mrs Julia Gordon, and the following brothers and sisters: C. W. Gordon and Mrs Harriet Robinson of Alameda, Everett Gordon of San Jose, Harry Gordon and Mrs. Lydia Ferguson of Antwerpt, Ohio. The funeral services Monday will be under the auspices of Joe Hooker Post, G. A. R.

Gordon was a member of an East Oakland printing firm. He and other members of his family have been interested in the printing and publishing business for many years. One of the brothers is an old-time eastern newspaper man.

NEW PASTOR TO FILL METHODIST PULPITS

BERKELEY, Sept 28. — Two new pastors will be heard by Methodist congregations in Berkeley tomorrow. The pulpit of the Wesley church will be filled by Rev. H. K. Hamilton, for the last two years pastor of California Street church, San Francisco, and the pulpit of the West Berkeley church by Rev. W. H. Lloyd, who for several years was chaplain of San Quentin Prison and who for the last few months since his resignation as chaplain has been residing in Melrose, where he has been actively engaged in the work of the local Methodist church.

Rev. Mr. Lloyd became a member of the California conference in 1892, Rev. Mr. Hamilton in 1907.

HIGH SCHOOL GIVEN SEAL.

ALAMEDA, Sept. 28. — Secretary of State Frank Jordan has sent to the Alameda High school a copy of the great seal of the State of California, together with a brief history of the seal.

CONCORD NOTES

CONCORD, Sept. 28—Charles Dunn journeyed to Bay Point this evening on business

Mrs Joe Lecvada and two sons and Miss Jennie Wadinskee returned home last evening after spending a week at Santa Cruz

Mrs. Frank Munson returned home this evening after spending the day with her nephew, William Eidenmuller, of San Francisco.

C Irwin Fox of Antioch spent Sunday visiting friends here

Mr and Mrs. Frank Munson returned home last evening from Sacramento.

Henry B Ward of San Francisco spent the day visiting friends.

Messrs. J. Lavazolli, Vasconi and Pingree motored to Sacramento to attend the fair and returned home Saturday evening.

Mr and Mrs. William Foskett have returned home from Sacramento

Mrs F. F Neff and two sons, Francis and Jack, spent Saturday in San Francisco.

Herbert Elworthy and Ray Foskett and Miss Ethel Foskett and Miss Jane Watson motored to Sacramento recently

[illegible] spending a few days with Mr. and Mrs Lambert.

IRVINGTON NOTES

IRVINGTON, Sept 28—Miss Polly Mattos was the guest of Palo Alto friends yesterday

Herman Waishe was a visitor in San Jose on Monday.

Mrs. T Berge was a San Francisco visitor on Thursday of this week

W B Cushing made a business trip to the bay district on Thursday.

Mr and Mrs Wildheimer of Mountain View were the guests of Mrs. Hirsch last Sunday.

Mrs. Rez visited Miss Rose Rez and Miss Annie Riehr at the convent the past week.

JOHN HAUG WAS NOTED AS EXPERT NAVAL ARCHITECT

JOHN HAUG

BERKELEY, Sept. 28.—The recent death of John Haug in this city after a lingering illness was a distinct loss to the maritime world. The decedent was an expert in his line and had won a deserved recognition as a practical and skilled naval architect.

He was a native of Germany and served his apprenticeship in a locomotive works there, was subsequently chief draughtsman for a ship building firm in Hamburg who built tug boats and river steamers, was engaged in a similar capacity in different works in England, lastly under the late J. McFarlane Grey, who was chief examiner of the British Board of Trade, assisting him in the first plans for his steam engine to go in the Great Eastern. He came to the United States in 1871. After working as draftsman for William Cramp & Sons he became associated with the late Samuel Archbold, assisting him in designs of steam colliers for the Philadelphia & Reading Railroad and in arranging the shipbuilding yard at Port Richmond, which was subsequently leased by the American Shipbuilding Company On Archbold's retirement in 1881 (who, by the way, was formerly engineer in chief for the Perry Expedition that opened Japan to the world), Haug continued this business, receiving also the appointment as ship and engineer surveyor for Lloyds Registry in London. All vessels built under Lloyds Rules in the Delaware river, State of California, Caracas, Valencia, Venezuela, colliers San Pedro, Tacoma and San Pablo; sailing ships T. F. Oakes and C. S. Bement, steam yachts, Normahal, Alva, Alcia and Alma also the survey for Howard Gould's palatial steam yacht Niagara were built under his inspection, as consulting engineer for the Red D. Line. Haug superintended the construction of all their vessels. For the Standard Oil Company he designed numbers of steam tugs, oil barges and tank steamers and several bulk barges.

As surveyor for Lloyd's Register in Philadelphia many hundreds of cases of damaged vessels have been attended to by him.

Many designs of compound and triple expansion engines for tugs and yachts, were made by the decedent. Triple and quadruple expansion engines of all kinds, for land and marine service, were his specialty.

He was a member of the American Society of Naval Architects and Marine Engineers, and his passing closes the life of an energetic, successful and useful citizen. He leaves a wife and two sons, Mrs. Haug being the daughter of Prof. T. S. C. Lowe, scientist and inventor, and one of the organizers of the United Gas Improvement Company of Philadelphia and builder of the far-famed Mount Lowe Incline Railway in Pasadena, Cal.

OAKLAND TRIBUNE, Oakland's greatest evening newspaper, assures its advertisers that the circulation of this paper reaches every day over 250,000 readers.

HAYWARD TRUSTEES OPEN SCHOOL BIDS

Contract for Structure Will Probably Be Awarded on Next Tuesday.

HAYWARD, Sept. 28.—New bids for the $80,000 high school building for which bonds were recently voted, were opened by the board of high school trustees this morning. None was accepted, the meeting adjourning until next Tuesday, when a contract probably will be awarded. Out of nine bids the lowest was that of Thurston & Co., for $52,594. The bid of C Christenson, who bid and then withdrew, refusing to do the work under the contract price, $52 982 His former bid was $49,542

When the contract is finally awarded work on the structure will be hurried so that the building may be completed by January, 1913. According to the trustees Christenson can be forced to pay the difference between his first bid and the lowest one accepted this time. His excuse in refusing to carry out his contract was that he had made a mistake in figuring.

MAYOR HEYER IS ABSCESS VICTIM

Undergoes Operation at Hospital But Condition Is Not Serious.

HAYWARD, Sept. 28.—Mayor Charles Heyer has removed to Providence Hospital, in Oakland, yesterday suffering from a painful abscess. He was operated upon by Dr. O. D. Hamlin and is reported to be in excellent condition. The operation was severe for one of that nature. Mayor Heyer will leave the hospital in a few days. A report gained credence that the mayor was taken to the hospital in a dying condition.

PLEASANTON NEWS

PLEASANTON, Sept. 28—Dan Tray and wife were in San Francisco several days this week.

Miss Lena Sandrone was a week-end visitor with friends in Oakland.

Miss Nellie Nissen of Hayward is a guest of Miss Laura Miller this week.

F. Rock and wife were in Alameda on Sunday.

Mrs. S J. Wells returned home on Tuesday morning.

Mrs S. H. Iler and son, Neal, are home after spending several days with friends at Santa Clara.

Mrs. C D Davis was a business visitor in San Francisco on Saturday.

Mrs. Jennie Downing attended the funeral of a friend in San Jose on Monday.

Mrs J. A. Philpot and children visited with relatives in Oakland on Saturday and Sunday.

Mrs. A S Young has returned from a visit with friends in Oakdale, Crows Landing and Newman.

Mrs. J E Bairos and children are home after spending several weeks in Santa Cruz and San Francisco.

Misses Katherine and Christina Petersen spent Saturday and Sunday in Sacramento, attending the state fair.

Mrs Charles McLean and two children of Richmond visited with Mrs. McLean's parents, Mr. and Mrs John Block, over Sunday.

Dr. H. S. Turner was in Fresno several days last week. He attended the convention of the California Veterinary Association.

Mrs. Ferguson returned to her home in Jacksonville on Tuesday after several months' visit with her daughter Mrs. Fred Searey.

Mrs. Margaret Vierra returned Sunday from a two weeks' visit with relatives in San Mateo and San Francisco.

SAN LEANDRO NOTES

SAN LEANDRO, Sept. 28—Dr. and Mrs. Charles Gleason of San Francisco were in San Leandro Sunday calling on friends.

Mr. and Mrs. Jacob Gosse of Reno, Nev., spent Friday of this week visiting friends in San Leandro They had just returned from a three weeks' visit in the southern portion of the state.

Rev. W. G. O'Mahony of St. Anne's church, San Francisco was a visitor in town Thursday.

Mrs Estudillo and daughter, Miss Inez Estudillo, are spending the week visiting relatives at Pleasanton

Mrs. Ferdinand Meyers returned last week from an extended trip east

Mr. and Mrs A N Aitken have returned from a visit at Sacramento.

Miss Virgie Wilson and Miss Agnes Rose left by steamer Monday for Los Angeles, where they will spend several weeks.

Mrs. Allison Bruner and two children of Nome, Alaska, are here to spend the winter with the Misses Anderson

Wedding Invitations
Birthday and
Anniversary Cards
a Feature
of Good Printing
TRIBUNE
PRINTING
DEPT.

NEWS OF ALAMEDA AND CONTRA COSTA COUNTIES

RECREATION PARK MAY BE IMPROVED

Big Movement Started at San Leandro in Behalf of Project.

SAN LEANDRO, Sept 28.—A movement has been started in the Western Addition to have Recreation Park improved by the municipality and petitions are being circulated for signatures asking the board of trustees to donate the necessary funds. The petitions call for the fencing of the park and the erection of a bandstand. It is further suggested that the grounds be laid out, that all sorts of outdoor games may be indulged in by the school children of the community. The petitions will be presented to the trustees at their next regular meeting.

RICHMOND BODIES WORK FOR BONDS

The Commercial Organizations Line Up to Make Election Unanimous.

RICHMOND, Sept 28.—All the commercial bodies are working together among the voters to make the election unanimous for the harbor bonds at the election November 5th. Those who had not registered are being canvassed so that a record vote will be polled.

The new harbor is going to mean a great deal to Richmond in her rapid progress, and that section of the city known as Richmond Annex will be the center of great activity.

With this new harbor Richmond will more than hold her present reputation as the second shipping port in California.

BUTTER, EGGS, CHEESE

SAN FRANCISCO, Sept. 28.—Butter—Fancy creamery 35c; seconds, 31½c.

Eggs—Store, 31c; fancy ranch, 40c.

Cheese New 14½@16c, Young Americas, 15@16½c.

CHICAGO, Sept 27.—Butter—Firm Creameries, 25@29c; dairies, 23½@25½c.

Eggs—Steady Receipts 2340 cases; at mark, cases included 18½@19½c; ordinary firsts, 20½c, firsts, 22½c.

Cheese—Steady Daisies, 16¾@17c; Twins, 16@16¼c. Young Americas, 16½@17c; Long Horns, 16¾@17c.

NEW YORK, Sept 28.—Butter—Steady. Creamery extras, 31½@32c.

Cheese—Strong.

Eggs—Strong.

CHICAGO LIVE STOCK

CHICAGO, Sept. 28.—Cattle—Receipts, 400, market dull and weak. Beeves $5.65@11; Texas steers, $4.10@8.20; western steers $5.90@9.30; stockers and feeders, $4.40@7.60, cows and heifers, $2.90@7.85; calves, $8@11.75.

Hogs—Receipts, 70000; market dull and 5c lower. Light $8.25@8.80, mixed, $8.20@8.85; heavy, $8@8.80, rough, $8@8.25, pigs $[illegible]; bulk of sales, $8.35@8.70.

Sheep—Receipts 2000, market steady. Native $3.35@4.50, western, $3.50@4.70, yearlings, $4.50@5.35; lambs, native $4.75@6.95, western, $4.85@7.35.

LIVERPOOL GRAIN MARKET

LIVERPOOL, Sept. 28.—Close Wheat—October, 7s 7¾d; December, 7s 4¾d; March, 7s 3d. Weather fine.

News Stands Where THE TRIBUNE Can Be Found

Atlantic City, N. J.—L. Senekoff, 2117 Railroad Ave.; Thomas Levin, 1405 Boardwalk; Morris Littman.
Augusta, Ga.—World News Co., 8th and Broad Sts.
Berlin, Germany—Al Peters, 6 Unter den Linden.
Boston, Mass.—Eagle News Co., 218 Blue Hill Ave.
Boise, Idaho—Bawls News Agency, 817 Main St.
Bakersfield, Cal.—E. G. Edmunds News Co.
Chicago, Ill.—Chicago News Co., N. E. Cor. Clark and Madison Sts; Chicago News Co., S. W. Cor. Van Buren and State Sts.; Queen City News Co., S. E. Cor. Clark and Randolph.
Charleston, S. C.—World News Co., King & Wentworth Sts.
Coalinga, Cal.—W. L. Douglas, S. E. Cor. 5th and E.
Cheyenne, Wyo.—Barkalow News Co., Depot.
Cincinnati, Ohio—L. Peterson, 24 W. 9th St.
Columbus, Ohio—Central News Co., 68 N. High St.
Denver, Colo.—H. P. Hansen, 17th and Lawrence Sts.; Doerin & Busch, 17th and Curtis Sts.; Doerin & Busch, 17th and Stout Sts.; Barkalow News Co., Depot; Orpheum News Co., 17th and Tremont Sts.
Detroit, Mich.—Metropolitan News Co., Woodward and Michigan.
El Paso, Texas—El Paso News Co.
Fresno, Cal.—Hotel Sequoia News Stand; Your Home News Co., Mariposa and I Sts.
Grand Island, Neb.—Barkalow News Co., Depot.
Hot Springs, Ark.—Fort Pitt News Co., Central and Court Sts.; Fort Pitt News Co., Central and Mountain Sts.; Fort Pitt News Co., Malvern Ave. and Valley St.
Jacksonville, Fla.—World News Co., Bay and Laura Sts.; World News Co., Forsyth and Hogan Sts.
Kansas City, Mo.—Loma News Co.
London, W. C., England—Daw's Steamship Agency, 17 Green St., Leicester Square.
Little Rock, Ark.—World News Co., 2d and Main Sts.
Los Angeles, Cal.—J. J. Redfox, S. E. Cor. 2d and Broadway; E. J. Redfox, N. E. Cor. 4th and Broadway; Kemp's News Agency, Post Office Corner; Kemp's News Agency, 4th and Broadway; Kemp's News Agency, 4th and Spring; Kemp's News Agency, 4th and Main; Kemp's News Agency, 6th and Main; Kemp's News Agency, 5th and Spring; Kemp's News Agency, 7th and Grand; Hoffman Book Store, Hollenbeck Hotel.
Memphis, Tenn.—World News Co., Main and Monroe Sts.
Montgomery, Ala.—World News Co., Square in front of First National Bank.
New Orleans, La.—World Tome News Co., St. Charles and Canal Sts.
New York, N. Y.—Hotaling's News Stand, 31st and Broadway; Hotaling's News Stand, 38th and Broadway; Hotaling's News Stand, 42d and Broadway; H. J. Schultze, 39th and Broadway.
Pasadena, Cal.—Hall, Whitney Cigar Co., 183 E. Colorado.
Philadelphia, Pa.—Quaker News Co., 1115 Market St.; Quaker News Co., Broad and Chestnut St.; Gordon C. Lee, Broad St. Station, Penn. R.R.
Omaha, Neb.—Meyer Coren, 1411 Farnum St.
Ogden, Utah—Gray News Co., S. P. Depot.
Portland, Ore.—Rodelman News Co., 829 Morrison Ave.; Consolidated News Co., 320 Swetland Bldg.
Reno, Nev.—A. D. Bird, 216 Virginia St.
Seattle, Wash.—Acme News Co., 2d and Union; Eckhardt News Co., 1st and Washington; W. O. Whitney, 2d Ave. and Columbia; W. O. Whitney, 2d and University; W. O. Whitney, 4th and Pike; Wilson McVey, 104 Occidental.
San Diego, Cal.—L. M. Childs, 5 D St.
Spokane, Wash.—Out of Town News Depot, Post and Riverside; Jamieson News Co., 117½ Post St.
St. Louis, Mo.—L. Ackerman, S. W. 6th and Olive Sts.
Salt Lake City, Utah.—H. W. Hansen, 2d South and Main Sts. (Kenyon Hotel corner); Pelansky News Co., 1st South and Main; Pelansky News Co., 2d and Main.

SETTLED IN ALAMEDA WHEN IT WAS MEADOW

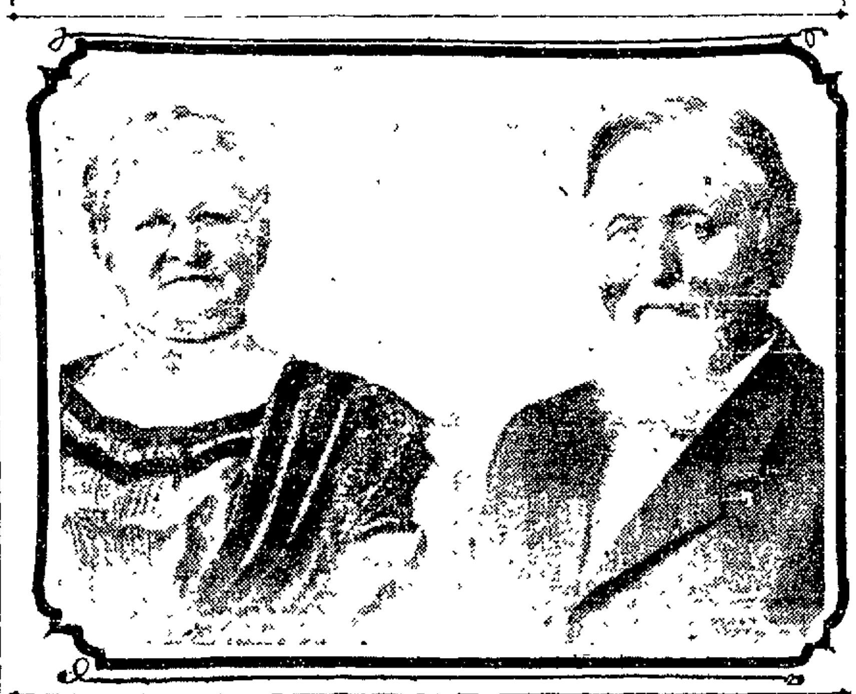

MR. AND MRS. C. C. VOLBERG, WHO WILL CELEBRATE FIFTY-FIFTH WEDDING ANNIVERSARY TODAY.

ALAMEDA, Sept. 28.—A pretty story of good citizenship is brought to the attention of Alamedans today arising from the announcement of the celebration of the fifty-fifth anniversary of the marriage of Mr. and Mrs. C. C. Volberg. The couple have resided in this city for forty years, and now make their home at 645 Santa Clara avenue.

Settling here some fifteen years after their wedding in San Francisco, Volberg and his wife attracted many German residents. The old Harmony Hall on Paru street was constructed and for many years was the scene of religious and social gatherings of the Germans. Volberg, who conceived the colonization plan for his countrymen so far from the fatherland, is the only one of these pioneers left. And he said today, with a tone of regret, that even the landmark itself, the hall, is now gone.

Mr. and Mrs. Volberg were sweethearts in the old country. Volberg came to San Francisco, and later his wife came to be married. He engaged in the carpet business until his retirement a few years ago. They have three children, F. L. Volberg, Mrs. Elizabeth Brunn and Mrs. Emily Gottfried. There are five grandchildren. The couple are 79 years of age.

"When we first came to Alameda," said Mr. Volberg, "the town was one of beautiful oak trees. It was surely a verdant meadow. Instead of electroliers we used to light our way along the cow paths with oil lamps. And to walk from one end of town to the other we had to walk the ties. Of course we knew many Germans living in San Francisco. My wife and I interested them in the ideal situation of Alameda and induced many to come here. Then we built the old Harmony Hall. For years it was the center of our activities. We had bowling alleys, a dancing floor, where we also held private theatricals. Also our church services were held there.

"We have watched the improvements of Alameda, and have delighted in them. But I wish that all Alamedans could, as we can, call to remembrance the wonderful beauty of our island prior to the beginning of man's progress."

NEW YORK STOCK LIST

The following quotations of prices of stocks in the New York Stock Exchange are from J. C. Wilson, member of the New York Stock Exchange, with offices in the Mills building, Montgomery and Bush streets, San Francisco:

—Sales	Stocks—	High.	Low.	Bid.	Ask.
200	Am Agriculture..	59½	59⅝	59⅝	59½
......	Do pfd	..	..	99	102
......	Allis-Chalmers	..	..	½	¾
13200	Amalg Copper ..	91⅞	91½	91⅝	91¾
1100	Am Beet Sugar..	75	74⅝	74⅞	75
......	Do pfd	..	..	97½	100
7100	Am Can Co	45⅝	44⅜	44⅝	44¾
...	Do pfd	..	..	123½	124½
1900	Am Car & F Co.	63¼	62⅝	63	63⅛
200	Do pfd	117⅝	117⅝	117	118⅝
......	Am Cotton Oil	..	..	56¼	56½
......	Do pfd	..	..	98	102
200	Am Hide & L...	6⅞	6⅝	6⅞	7
500	Do pfd	32⅝	32	32	33½
100	Am Ice Securities	23	23	23	23⅝
......	Am Linseed	..	..	14¼	14⅞
200	Do pfd	39⅛	30	30	30¼
900	Am Locomotive..	46¼	45⅝	46	46¼
....	Do pfd	..	..	107	109
11700	Am Smel & R Co.	91	90	89⅝	90
100	Do pfd	108⅛	108⅞	108⅝	100
......	Am Snuff	..	..	190	191⅝
....	Do pfd new...	..	..	100	105
100	Am Sugar	127⅝	127⅝	127½	128½
.. ..	Do pfd	..	..	122½	124
400	Am Steel Found.	41⅝	41½	41¼	41⅝
......	Am Tel & T Co.	146	145¾	145⅝	146
500	Am Tobacco	272	270	273	273
......	Do pfd new...	..	..	104⅝	105½
......	Am Woolen	..	..	28	30
......	Do pfd	..	..	89½	91
1900	Anaconda	47	46⅝	46⅞	47
100	Atlantic C Line.	143⅝	143⅝	143½	144
3900	A T & Santa Fe.	110⅛	109⅞	109⅞	110
400	Do pfd	102⅞	102⅞	102⅝	103
4800	Bethlehem Steel.	48⅝	47⅝	48	48⅝
300	Do pfd	78⅞	78	78	78⅞
4300	Balt & Ohio ...	109⅝	108⅛	109¼	109½
......	Do pfd	..	..	86½	87
......	B R T	91½	90⅞	90⅝	91
......	Canadian Pacific.	281½	280¼	280½	280¾
8100	C & O	82⅛	81⅞	82	82⅛
......	C & A	..	..	18	20
......	Do pfd	..	..	25	40
700	C & G W	18	17⅞	17¾	18
400	Do pfd	33¾	33¼	33¾	34
500	C & N W	142⅞	142¼	142	142½
......	Do pfd	..	..	180	190
23000	C M & St P ...	109½	109	109	109⅝
......	Do pfd	..	..	141	142
800	Central Leather..	33	33	32¾	32⅞
......	Do pfd	..	..	99½	100
......	Central of N J..	..	..	375	380
1700	Chino Copper ...	44⅝	44½	44	44¼
6400	Colo Fuel & I...	42¼	40	41¼	41½
100	Colo Southern	..	..	39¼	40
......	Do 1st pfd	..	..	72	75
......	Do 2d pfd	..	..	65	70
1100	Con Gas	147	146⅝	146⅞	147¼
200	Corn Products ..	16	16	15⅝	16
......	Do pfd	..	..	83½	84⅝
......	Del & Hudson	..	..	170½	172
......	D L & W	..	..	530	550
......	D & R G	..	..	23½	24
700	Do pfd	40⅝	40¼	40¼	40⅝
800	Distill Securities.	34	33⅝	33⅝	34¼
100	Enamel & S	18½	18½	18½	19
......	Do pfd	..	..	91	93½
6700	Erie	37⅝	37½	37⅝	37⅝
1200	Do 1st pfd ...	55	54⅝	54⅞	55
300	Do 2d pfd ...	45	45	45	45½
700	Woolworth & Co.	100	108⅝	108⅝	109
100	Do pfd	..	..	114½	115
1400	General Electric.	184½	184	183¼	184
2100	Gt Northern Ore.	52⅝	51	51	51½
4200	Gt Northern pfd	142¼	141¼	142¼	142½
700	Goldfield Con ...	3	3	3	3⅛
200	Illinois Central..	131⅝	131⅝	131	132
1900	Interboro-Met ...	20½	20⅛	20¼	20⅝
1000	Do pfd	60⅝	60¼	60½	60⅝
100	Internat Harv	..	..	123	123½
......	Do pfd	..	..	113	120
......	Internat Paper	..	..	15½	16
......	Do pfd	..	..	57⅞	58
100	Internat Pump ..	28	28	28¼	29
......	Do pfd	..	..	81	81¼
......	Iowa Central	..	..	11	13
......	Do pfd	..	..	26	28
1700	K C Southern ..	30⅞	29⅝	30	30⅛
700	Do pfd	64⅞	64	64½	65
6500	Lehigh Valley ..	173¼	172⅝	172⅝	173
100	Ligget & Meyers.	215	215	215	216
......	Do pfd	..	..	114	117
200	L & N	163⅝	163	162⅝	163
......	Studebaker	..	..	43	45
100	Mackay	..	..	87⅝	88
......	Do pfd	..	..	68⅝	69½
200	Mexican Central.	29½	29¼	29½	30
10300	Mexican Petrol .	83⅞	82⅞	82¼	82⅝
800	Miami Copper ...	30¼	30	30	30½
......	Minn & St L	..	..	24	25½
......	Do 1st pfd	..	..	50	51½
100	M StP & S S M.	150	150	149	150½
......	Do pfd	..	..	153⅝	..
2400	M K & Texas..	31½	31¼	31	31¼
......	Do pfd	..	..	64	65
6600	Missouri Pacific..	46⅝	45⅝	45½	45⅝
1400	National Lead ..	63½	62⅞	65	63½
......	Do pfd	..	..	108½	110
100	National [illegible]	[illegible]	[illegible]	[illegible]	[illegible]
......	Do pfd	..	..	123	125
9200	Nevada Con	24	23⅝	23⅞	24
......	N Y Air Brake	..	..	76	80
8300	N Y Central ...	119	118¼	118⅜	118⅝
......	N Y C & St L..	..	..	58½	60
......	Do 1st pfd	..	..	102½	108
100	N Y N H & H .	140	140	..	..
700	N Y Ont & W.	38⅛	37¼	37⅝	38
1300	Norfolk & West.	116⅛	116	116	116¼
......	Do pfd	..	..	88	90
100	North American.	..	..	85¼	85⅝
8200	Northern Pacific.	130	129¼	129¼	129⅜
......	Omaha	..	..	134	136
......	Do pfd	..	..	155	160
......	P Lorillard Co..	..	..	198	190
......	Do pfd	..	..	115	117
3800	Pacific Mail ...	34¼	33¼	34⅝	34¼
1400	Penn R R Co ..	125⅛	125	124⅞	125
......	Peoples Gas	..	..	116½	117
1600	Pittsburg Coal ..	26¼	26½	25½	26¼
1200	Do pfd	88¾	88¾	88	88½
100	P C C & St L..	110⅞	110⅞	110¼	110⅜
......	Do pfd	..	..	114	117
500	Pressed Steel Car	40¼	40⅛	40¼	40⅝
......	Do pfd	..	..	102½	107
1000	Quicksilver	8	7½	..	..
......	Ry Steel Spg Co.	..	..	39⅝	40
......	Do pfd	..	..	103⅝	105
1800	Ray Con ...	23⅞	23½	..	..
81200	Reading	173⅞	173¼	173⅛	173¼
......	Do 1st pfd	..	..	74	74½
......	Do 2d pfd	..	..	95½	97½
5700	Republic S & I .	34⅜	33⅝	33⅝	34
600	Do pfd	92½	92⅜	92	92½
23000	Rock Island Co..	29¼	28⅝	29	29¼
10000	Do pfd	57⅛	55⅝	56⅝	57
......	Sears Roebuck	..	..	218	215
......	Sloss S S & I Co.	..	..	58½	59
......	Do pfd	..	..	95	99½
......	StL & SF 1 pfd.	..	..	61	64½
400	Do 2d pfd ...	37½	37¼	37	37½
......	t L & S W	..	..	37	37½
......	Do pfd	..	..	78½	79½
8100	Southern Pacific.	114⅛	113⅝	113⅞	114⅛
1600	Southern Ry ...	31½	31⅜	31½	31⅝
500	Do pfd	86⅜	86⅛	86⅜	86½
400	Tenn Copper ...	46¼	46¼	46¼	46⅝
800	Texas Pacific	26⅛	25⅝	25⅝	25⅞
1700	Texas Oil ...	127	126	126⅞	127
100	Third Avenue ...	36¼	36¼	36	36½
700	Tol St L & W..	14⅝	14¼	14	14¾
200	Do pfd	..	..	31	31⅞
......	Twin City R T	..	..	108	110
200	Underwood ...	112	112	110	113
500	Union Bag & P.	14⅝	14	13⅞	14
200	Do pfd ...	62	62	61⅝	62
17400	Union Pacific ..	176¼	175⅞	176	176⅛
100	Do pfd ...	90	90	89¾	90
......	Un R R of S F..	..	..	30	33
200	Do pfd ...	61	61	60½	61
600	U S Cast Iron P.	21	20⅝	20⅝	21½
......	Do pfd	..	..	62½	63½
2100	U S Realty ...	86	85	..	..
200	U S Rubber ...	54⅛	54⅝	54⅝	55
......	Do 1st pfd	..	..	110	111
......	Do 2d pfd	..	..	80½	81
64900	U S Steel Cor.	79⅞	79⅝	79½	79⅝
1200	Do pfd ...	115⅞	115¼	115⅝	115⅞
6300	Utah Copper ...	67⅛	66⅝	67	67⅛
200	Va-Car Chem Co.	47⅛	47¼	47	47⅛
......	Do pfd	..	..	116½	118
400	Wabash ...	4⅝	4½	4½	4⅝
600	Do pfd ...	15⅝	15	15	15⅝
1800	West Maryland..	61½	60½	59	60½
500	Western Union ..	82	81¼	81	81
3400	Westinghouse ...	86⅜	85⅝	86	86¼
800	W & L E ...	8⅛	8	7⅞	8
600	Do 1st pfd	30	28	29	30
1100	Do 2d pfd ...	13⅞	13½	13	13½
1100	Wisconsin Cen ..	58⅛	57⅛	58	58½
1800	Guggenhime E C.	60⅛	59⅝	60	60½
200	Inspiration Cop..	19⅞	19⅝	19¼	19⅝

377800—Total shares sold. Bonds, $1,275,000.

BOND LIST.

	Bid.	Ask.		Bid.	Ask.
At Gen 4s.	97⅞	98	Allis C 5s..	58	61
At Con 4s.	109	109⅝	Wab Db 4s.	69	69⅝
B & O 4s.	94	94¼	Wes Pa 5s.	81	82
B R T 4s.	91⅞	91⅞	Jap 4s ...	84	85
Col Ind 5s	85⅛	85½	Jap 1st 4½s	92	92¼
US Rlty 5s.	89¼	90	Jap 2d 4½s	91	91¼
Ri Col 4s.	69½	69⅛	SP Con 4s.	94¼	94⅝
S P Ref 4s	93⅞	93⅝	D & R G 5s	82	83
S P Col 4s.	88	89	Armour 4½s	90¼	90⅝
UP 1st 4s.	99¾	99⅝	US Reg 2s.	101	101½
UP Con 4s.	103⅞	104	do Coupon .	101	101½
US Stl 5s.	102	102¼	do Reg 3s.	102½	103
Utd Ry 4s.	64	65	do Coupon .	102½	103
C G & U 5s	94⅛	94⅞	do Reg 4s.	113⅝	114¼
Am Tob 4s.	97¼	..	do Coupon ..	113⅝	114¼
Am Tob 6s.	119	..	Panama 2s..	101	101¼
Chinese 5s.	..	93	Panama 3s..	101⅝	102½

SAN FRANCISCO STOCK EXCHANGE—OIL

Morning Session. Saturday, Sept. 28.
CLOSING QUOTATIONS.

	Bid.	Ask.		Bid.	Ask.
Amal ..	85.00	..	Pyramid ...	13	..
Caribou ...	85	..	Republic ..	26	..
Claremont ..	60	70	S F McK ..	..	14.00
Coal Cen ..	60	..	Sauer D ..	..	1.55
Coal Nat ..	..	20	Section 2	7.20.00	27.50
De Taxe ..	70	..	Silver Tip..	65	..
Empire	80	..	W & B...	18	..
[illegible]	[illegible]	[illegible]	[illegible]	..	1.10
Ill Crude ..	..	06	Turner	65	..
McKittrick ..	00	..	United Oil ..	25	..
Monte C ..	..	1.40	W Cost pf.	73.00	100.00
New Pa ..	..	60	W K Oil ..	..	2.00
Palmer ..	20	..	Pac Crude ..	85	..

WOOL MARKET

ST. LOUIS, Sept. 28.—Wool—Steady. Territory and western mediums, 21@85c; fine mediums, 18@20c; fine, 13@17c.

COFFEE MARKET

NEW YORK, Sept. 28.—Coffee—Rio, No. 7, 14⅜c; futures steady; December, 13.97c, Mar., 14.06c.

SILVER

NEW YORK, Sept. 28.—Bar silver, 63⅝c.

J. C. WILSON & CO.

MEMBERS

NEW YORK STOCK EXCHANGE
NEW YORK COTTON EXCHANGE
CHICAGO BOARD OF TRADE
THE STOCK & BOND EXCHANGE, SAN FRANCISCO

Main Office: Mills Bldg., San Francisco, Cal. Branch Offices: Los Angeles, San Diego, Coronado Beach, Portland, Ore.; Seattle, Wash.; Vancouver, B. C.

NICHOLL TRACT TO BE PLOTTED

The Famous Property Will Be Placed on Market Soon.

RICHMOND, Sept. 28.—Surveyors will be at work in a few days platting the famous Nicholl tract at Twenty-third street and Macdonald avenue, and it will be put on the market in a short time. Many Richmond people have already asked for reservations of business lots, the Twenty-third and Macdonald avenue frontages being high-class business property. The entire tract is in the center of a business district, and its opening will mean the immediate erection of many buildings.

At Twenty-third street and Macdonald avenue bordering the Nicholl tract, there is growing up one of the finest business sections of Richmond. Burg Bros., of Richmond and San Francisco, the new owners of the Nicholl land, leased an entire building at that corner, just across from their new tract, some time before they made the purchase, but they will erect a business structure of their own on the tract. Other business buildings are already planned.

HEAVY DEALINGS IN STEEL RESUMED

Stock Market Opens Strong, With Leading Issues Showing Gains.

NEW YORK, Sept 28.—The stock market opened active and strong with a resumption of yesterday's heavy dealings in Steel. The stock opened with a block of 7500 shares at an advance of ⅜c. Other prominent issues recorded gains at the outset, while such specialties as Pacific Mail and Western Maryland rose a point or more.

COTTON MARKET

NEW YORK, Sept. 27.—Cotton futures closed steady. Closing bids September, 11.04; October, 11.04; December, 11.30; January, 11.31; February, 11.38, March, 11.46; May, 11.54; July, 11.57, spot closed quiet, middling uplands, 11.65; middling gulf, 11.90, sales, 149 bales.

FUTURES.

Following were closing quotations today:

Option.	Open.	High	Low.	Close.
January	11.27	11 37	11 26	11 31@11.33
February ..	.....	.....	.....	11.38@11.40
March	1140	11.50	11.40	11.10@11 47
May	11.50	11.50	11 49	11 54@11.56
July	1.54	11 63	11 53	11 57%11.59
September ..	.....	.....	.....	11.04@11 06
October	10.94	11.07	10.94	11 04@11.06
November	..	..	.....	11.16@11.18
December ..	11 29	11.42	11.27	11 36@11 37

Market closed steady. Spots, 10c higher. Middling uplands, 11.65.

SAN FRANCISCO STOCK AND BOND EXCHANGE

J. C. Wilson & Co., Stockbrokers

MISCELLANEOUS BONDS.

	Bid.	Asked.
Bay Counties Power Co 5s	101¼	..
Gt Western Power Co 5s	88⅞	..
Los Angeles Gas & Elec Corp 5s..	98½	..
Natomas Consol of Cal 6s	94¼	..
Oakland Traction Con 5s	97½	98¼
Oakland Traction Co 5s	90⅝	91⅝
Pacific Gas & Elec Co 5s	91	91½
Pacific Tel & Tel Co 5s	..	100
Peoples Water Co 5s	80¼	80½
Sacramento Elec Gas & Ry 5s	..	104½
Sacramento & Woodland RR 5s	95	..
San Joaquin L & P Cor (Ser A) 6s.	101⅝	..
S F, Oak & San Jose Ry 5s	..	104¼
do do 2d Mtg 5s	95½	..
S P RR Co 1st Ref 4s	..	98⅞
S. V. Water Co Gen Mt 4s..........	93⅝	93½

WATER STOCKS.

	Bid.	Asked.
Peoples Water Co (Pfd)	50	60
Spring Valley Water Co	62⅝	62¾

GAS AND ELECTRIC STOCKS.

	Bid.	Asked.
N Cal Power Co Con..............	34	38
Oro Elec Corp (Pfd)	..	76
Oro Elec Corp (Com)	17	18
Pacific Lighting Corp (Pfd)	75	..
Pacific Lighting Corp (Com)	85⅝	..

BANK STOCKS.

	Bid.	Asked.
Anglo & L P Nat Bank	..	157
Bank of California, N A	202⅝	..
First National Bank of S F......	202½	..

SAVINGS BANKS.

	Bid.	Asked.
Mutual Savings Bank	75	85

SUGAR STOCKS.

	Bid.	Asked.
Hawaiian Com and Sugar Co	42⅝	43⅝
Kilauea Sugar Plantation Co	12	..
Onomea Sugar Co	58	59
Union Sugar Co	31⅝	..

OIL STOCKS.

	Bid.	Asked.
Associated Oil Co	48⅝	48⅞
Union Oil Co of Cal	98⅝	..
Pacific Crude Oil	..	60

MISCELLANEOUS STOCKS.

	Bid.	Asked.
Alaska Packers' Association	92	93½
Cal Fruit Canners Ass	116½	..
Pac Tel & Tel (Pfd)	100	..

MORNING SALES.

6000 Spring Valley Water 4s............ 93½
5000 Spring Valley Water 93⅝
100 Associated Oil Co 44⅝
100 Associated Oil Co 44⅝
50 Associated Oil Co 43⅞
40 Cal Fruit Can 117
25 Spring Valley Water 62¾
300 Spring Valley Water 62⅝

MINING STOCKS

Furnished by Zadig & Co., Stock Brokers, 324 Bush St., S. F.

Morning Session. Saturday, Sept. 28.

COMSTOCK.

CLOSING QUOTATIONS.

	Bid.	Ask.		Bid.	Ask.
Ophir	59	..	Confidence ...	34	..
Mexican	55	..	S Nevada	18	19
Gould & C ..	..	02	Utah	..	04
Best & B ...	..	05	Bullion	..	02
Con Va	..	40	Exchequer ...	..	01
Savage	..	12	Seg Belc	..	10
Chollar	03	..	Overman	74	..
Potosi	[illegible]		[illegible]		
Hale & N...	07	..	Caledonia	1.30	..
Yellow J ...	27	..	Silver Hill ..	..	10
Com Imp	01	02	Chal Con	05	..
Kentuck	..	05	Occidental ...	55	..
Alpha	..	02	Andes	..	08
Belcher	29	32	Scorpion	..	10

TONOPAH.

	Bid.	Ask.		Bid.	Ask.
Tono of N ...	..	7.00	Rescue Con ..	19	20
Montana	2.25	..	J Butler	77	79
Tono Ex	..	2.10	Mizpah Ex ..	95	96
Macnamara ..	..	23	Cash Boy	08	..
Midway	58	..	Ton Merg ..	1 02½	1.05
Belmont	9.50	10.00	Mon Pitts Ex	26	27
N Star	34	..	Umatilla	..	06
W End	1.55	1.60	Boston Ton ..	..	06

GOLDFIELD.

	Bid.	Ask.		Bid.	Ask.
Gold Con ...	2.95	..	Florence	30	..
Colum Mt ...	..	04	Diam B B....	..	06
Jumbo B	..	..	Comb Frac ..	..	18
Booth	07	..	Gold Kew ...	..	07
Blue Bull	06	..	Red Hills	02	..
Sil Pick Con.		10	Yel Tiger ...	04	..
[illegible]			[illegible]	..	08
Oro	03	04	Merg Mines .	82	88
Atlanta	22	23	Dia Fld Daisy.	.	07
Gt Bend	02	04			

BULLFROG.

	Bid.	Ask.		Bid.	Ask.
Mayflow Con.	02		Gypsy Q	08	09

MANHATTAN

	Bid.	Ask.		Bid.	Ask.
Man Con Ex.	..	..	Man Big F...	..	44
Gold W	08	..	Dex Wh Cape.	15	..
Man Dex	..	04	Dex Union ..	..	03
Mustang M..	02	..	Morn. Glory..	..	03
Min Hill Con.	01	..			

OTHER DISTRICTS

	Bid.	Ask.		Bid.	Ask.
Nev Hills ...	1 75	1 90	Eagles N	..	08
Pitts S P....	96	99	Fair G B....	02	..

SALES

200 W End	1 55	1000 G Queen ...	09
10000 N Star	24	2500 Dexter	04
2000 G West .	02	2000 W Cape	15
1000 Rescue	20	100 Mexico	2 55
100 Gold Con .	02 95	1500 Imp	02
100 Union .. .	42	200 S Nev	18
500 Jumbo Ex ..	96	100 S B	10
1000 B Mt	98		

Imports Famous Physician To Give Back Health to Wife

DR. ADOLF BICKEL, WHO CAME FROM GERMANY TO TREAT MRS. A. W. GREEN FOR ANAEMIA.

GREENWICH, Conn., Sept. 28.—Dr. Aldof Bickel one of the foremost medical men in Germany, has come to America in an endeavor to cure the wife of A. W. Green, head of the National Biscuit Company, of a stubborn case of anaemia.

When the American specialists called in consultation, told Green that his wife's case was beyond them, he decided to call in Dr Bickel whose treatment of anaemia with the salts of radium has become world famous. Arrangements were quickly made for the doctor to catch the Lusitania, and the Treasury Department gave a special permit for the physician to leave that ship at quarantine and be taken to New York on a tug. Landing at the Battery, Dr. Bickel was brought in an automobile to Grene's summer home here. At last accounts the progress of Mrs. Green's ailment was arrested and there were hopes for her recovery.

MONEY AND EXCHANGE

NEW YORK, Sept. 28.—Close: Prime mercantile paper, 5½@6 per cent.

Sterling exchange, steady, with actual business in bankers' bills at $4.82 for 60-day bills and at $4.8585 for demand.

Comercial bills—$4.81¼.

Mexican dollars—48½c.

Government and railroad bonds, steady.

SUGAR MARKET

NEW YORK, Sept. 28.—Raw sugar, quiet; muscovado, 89 test, 3.67c; centrifugal, 96 test, 4.17c; molasses, 89 test, 3.42c; refined, steady; crushed, 5.90c; granulated, 5.10c; powdered, 5.20c.

NEW YORK, Sept. 29.—Money on call, nominal. Time loans, firm; sixty days and ninety days, 5¾@6 per cent; six months 5¾@6%.

BULLISH ADVICES LIFT THE MARKET

Rain Impairs Quality of Grain in Great Russian Fields.

CHICAGO, Sept 28.—Bullish Russian advices today lifted the wheat market. Rains were said to have impaired the quality of the grain and reduced the yield of the southwest provinces one fourth. World shipments proved smaller than expected.

The opening here varied from ⅛c lower to a like amount up. December started at 89¾c and an advance of ⅛c, touched 89⅞@89⅝c and rose to 90c.

Big primary receipts helped bring about a reaction. The close however was firm with December ⅛@⅜c higher at 89⅞@90c.

Unsettled weather made corn prices firmer. December opened a shade lower to a shade higher at 52⅜@52⅞c and rose to 52@48c.

Later the market eased off a little with wheat. The close was firm, ⅛c up for December, at 52⅞@53c.

Oats hardened with other grains. December opened at 32c and sold at 32⅛@32⅛c.

Provisions showed noteworthy steadiness. Hog weakness appeared to be offset by the strength of cereals.

First sales ranged from 7½c off to 2½c advance, with January $18.20 for pork, $9.95 for lard and $9.75 for ribs.

No 2 rye—68@68½c.

Barley—48@76½c.

Timothy—2.50@4.50c.

Clover seed—13@19c.

CHICAGO, Sept. 28.—Close Wheat—September, 88⅜c, December 89⅞@90c; May, 94⅝c.

Corn—September, 71⅝@71½c; December, 52⅞@53c; May, 52⅞c.

Oats—September, 32⅛@32 c; December, 31⅞c; May 34¼@34⅜c.

Pork—September, $16.30; October, $16.85; January, $18.20.

Lard—September, $10.92½; October, $10.92½.

Ribs—September, $10.52½; October, $10.45; January, $9.81½@9.75.

CHICAGO, Sept 28.—Cash Corn—No. 2, 70¼@70⅝c; No. 2, white 70¼@70⅝c; No. 2 yellow, 70¼@70⅝c; No 3, 69⅞@70c; No 3 white, 70@70¼c; No 3 yellow, 70@70⅛c; No. 4, 68½@69c; No. 4 white, 68½@69c; No. 4 yellow, 69@69½c.

GRAIN AND PRODUCE MARKET

WHEAT—PER BUSHEL.

Option.	Open.	High.	Low.	Close
CHICAGO, Sept. 28.—Closing quotations				
Wheat	.88	.88½	.87⅞	.88½
December	.89¾	.90	.89⅝	.89⅞
May	.94⅝	.94⅝	.94¼	.94⅝
CORN—PER BUSHEL.				
September	.71½	.82	.71¼	.71⅝
December	.52⅜	.53	.52¼	.52⅞
May		.60⅜	.63⅜	...
OATS—PER BUSHEL.				
September	.32¼	.32⅝	.31⅞	.32¼
December	.32	.32	.31⅝	.31⅞
May	.34¼	.34⅜	.34	.34
PORK—PER BARREL.				
September		...	....	16.30
October ..	16.80	16.37	16.80	16.85
January ..	18.20	18.22	18.15	18.20
May	.....	.....	.....	17.90
LARD—PER 100 LBS.				
September	10.95	10.95	10.92	10.92
October ..	....	10.95	10.90	10.92
January ..	10.50	10.52	10.47	10.47
May ...		10.15	10.07	10.07
December ..				10.65
SHORT RIBS—PER BBL.				
September		.....	.....	10.52
October	10.52	10.55	10.45	10.45
January	9.75	9.75	9.72	9.75
May	9.62	9.62	9.60	9.60

SAN FRANCISCO GRAIN MARKET

SAN FRANCISCO, Sept. 28.—Wheat—Steady. December $1.46 bid, $1.49 asked; cash, $1.55@1.57½.

Barley—Steady. December, $1.86⅝; May, $1.39¾; cash, $1.45@1.47½.

Corn—Steady. Western states yellow, not quoted.

NEW YORK METAL MARKET

NEW YORK, Sept. 27.—The metal markets were quiet and practically nominal.

Lake and electrolytic copper, $17.62½@17.82½; casting, $17.25@17.37½.

Iron—Unchanged.

Antimony—Firm. Cookson's, 9.87½c.

We Offer Only a Limited Amount

7% CUMULATIVE PREFERRED STOCK OF

THE PACIFIC COAST BORAX CO. OF CALIFORNIA

"20-Mule Team Borax"

PREFERRED BOTH AS TO ASSETS AND DIVIDENDS

The Pacific Coast Borax Company (more commonly known as "20 Mule Team" Borax) is a reorganization of the famous Pacific Coast Borax Company, which company was organized and incorporated in 1890 and for twenty-two years following date of incorporation paid average dividends of better than 12% per annum on its $1,900,000 par value of outstanding stock, and accumulated a surplus of $2,246,001.85.

STATEMENT AS OFFICIALY REPORTED JULY 10, 1912:

ASSETS

364,710 shares Borax Consolidated Deferred Ordinary
135,290 shares Borax Consolidated Deferred Ordinary purchased and to be delivered
500,000 shares Borax Consolidated Deferred Ordinary at market bid, $10.00 per share $5,000,000.00
Cash 108,501.85
$5,108,501.85

LIABILITIES

40,000 shares 7% Cumulative Preferred, par value $100 .... $4,000,000.00
10,000 shares of Common, par value $100.......... 1,000,000.00 5,000,000.00
Surplus $108,501.85

The Borax Consolidated Ordinary Stock owned by the Pacific Coast Borax Co. is held in trust by The First Federal Trust Co. of San Francisco, for benefit of Stockholders of the Pacific Coast Borax Co.

As The Pacific Coast Borax Company of California draws dividends of 13¾% on 500,000 shares of this stock, its annual income is $343,750.00, showing surplus income of $63,750 per annum over and above 7% dividend on the Preferred stock.

PRICE—SUBJECT TO PRIOR SALE OR ADVANCE IN MARKET

$100.00 Per Share

Listed on San Francisco Stock and Bond Exchange. Application will be made to list on New York Stock Exchange.

G. C. Morgan Jr. & Co.
CROCKER NATIONAL BANK BUILDING,
SAN FRANCISCO, CAL.

UNIVERSITY FARM WINS MANY PRIZES

Work in All Branches Demonstrated at Recent California State Fair.

SACRAMENTO, Sept. 28.—The practicability of the University of California farm at Davis in Yolo County, was demonstrated to the thousands of visitors who thronged the California State Fair. The University work in all its branches was shown to the entire credit of the farm school which is training young men to become successful agriculturalists and stock-growers.

Of particular credit to the University Farm was the exhibit of live stock. Out of the fourteen head of stock the University carried off twelve prizes—nine first awards, two seconds and one third prize. The champion Angus bull of the fair was the one shown by the University as was the champion Hereford cow and the senior champion Hereford bull. Both junior championships in the Holstein breed were captured by the University Farm. The junior cow and bull were bred at the Davis farm.

Among the other awards were the first prize for the junior bull Jersey calf, first and second prizes were for Poland China hogs, second prize for young boar, first prize in Duroc Jersey hogs under six months and first and second prizes for yearling sows, first, second and third prizes for cows under six months and also the champion sow at the fair; first prize Southdown ewe lamb, first and second Hampshire ewe lamb, one of which was the champion ewe of the fair; first and second prizes for fat wethers and the first prize for the pen of three wethers.

The University Farm showed in thirteen classes, in which the University of Nevada made showings, and won ten prizes over the Nevada exhibit. The Nevada University, however, made exhibits in several other classes in which the California institution was not showing.

The University Farm was much in evidence in the butter making and dairying departments, the officials having charge of the butter-making and milk testing, all of which was held in the new model dairy. The manner in which the University Farm exhibited the advantage of scientific as well as practical agriculture won many admirers for the school, and secured a large number of the students for both the regular courses.

BIG BLACK OAK CUT.

OROVILLE, Sept. 28.—The Butte County Pine and Hardwood Lumber Company is preparing to cut a large quantity of black oak in the vicinity of Robinson Hill this winter. Preparations are now being made to remove the company's portable lumber mill from near Mooretown to Robinson Mills, where it will be set up for the run, which is expected to continue through the winter.

Greatest Nerve Vitalizer Known

A 50-CENT BOX FREE

A Recent Discovery. Kellogg's Sanitone Wafers, the Most Effective Nerve Strengthener for Men and Women Ever Found by Science.

This is the world's newest, safest, most reliable and effective nerve invigorator, revitalizer, brain awakener, body strengthener, without equal in the world's history of medicine. It brings about a change from that awful, dull, weak, lazy, don't-give-a-hang feeling to brightness, strength, clear-headedness and courage which is remarkable.

Kellogg's Sanitone Wafers Make You Act Like a Boy. You Feel Just Like Jumping Over a Fence.

FOR MEN.—Nerve force gone! You are what your nerves are, nothing else. If you feel all run-down from overwork or other causes, if you suffer from insomnia, "caved-in" feeling, brain fag, extreme nervousness, peevishness, gloominess, worry, cloudy brain, loss of ambition, energy and vitality, loss of weight and digestion, constipation, headaches, neuralgia, or the debilating effects of tobacco or drink, send for a 50c free trial box of Kellogg's Sanitone Wafers, and soon you will be well, strong and happy.

FOR WOMEN.—If you suffer from nervous breakdown, extreme nervousness, "blue" spells, desire to cry, worry, neuralgia, back pains, loss of weight or appetite, sleeplessness, headaches and constipation, and are all out-of-sorts, Kellogg's Sanitone Wafers will make you feel that there is more to life than you ever realized before. Send today for the 50c free trial box.

No more need of dieting, diversion, travel, tiresome exercises, dangerous drugs, electricity, massage, or anything else—Kellogg's Sanitone Wafers do the work for each and all, give you nerve-force and make you love to live.

All first-class druggists have Kellogg's Sanitone Wafers in stock, at $1.00 a box, or they will be mailed direct upon receipt of price by F. J. Kellogg, 1307 Hoffmaster Block, Battle Creek, Mich. No free trial boxes from druggists.

A 50-cent trial box of this great discovery will prove that they do the work. They are guaranteed—every wafer. Send coupon below today for free 50c trial box of Kellogg's Sanitone Wafers.

Free Trial Box Coupon

F. J. Kellogg Co., 1307 Hoffmaster Block, Battle Creek, Mich.
Send me by return mail, free of charge, a 50-cent trial box of your wonderful discovery for nerves, Kellogg's Sanitone Wafers. I enclose 6 cents in stamps to help pay postage and packing.

Name .....
Street or R.F.D. .....
City ..... State. .....

The regular $1.00 size of Kellogg's Sanitone Wafers are for sale in Oakland at The Owl Drug Co. The 50c boxes for druggists.

GIRLS TO SING AND PLAY FOR COUNTY CHARGES

MISS BECCIE BAKER.

The Hadassah Club of this city will make its semi-annual visit to the Alameda County Infirmary this afternoon and entertain the five hundred inmates there. There will be a musical program which will be followed by the serving of fruits and ice cream.

The committee of arrangements is Miss Beccie Baker, chairman, who is assisted by Miss Freda Davis and the other members of the club.

The officers and members of the club consist of twelve of the most prominent girls of this city.

The officers of the society are: President, Miss Ida Bloch; vice-president, Miss Saddie Silverstein; secretary, Miss Sarah Friedman; treasurer, Miss Beccie Baker. The other members of the society are: Miss Rose Schary, Miss Pauline Hirsh, Miss Gilda Hirsh, Miss Hazel Lewis, Miss Freda Davis, Miss Sarah Robinson, Miss Mollie Kletz and Miss Ruby Rosenberg.

The program of the afternoon will be as follows:

Piano solo, Sarah Friedman; vocal solo, Miss Edith Sperry; fancy dancing, Violet Kelly, piano solo, Helen Heinaman; vocal solo, Beatrice Silverstein, violin solo, Elizabeth Greenberg, vocal solo, Beccie Baker.

COAST INVESTORS CONTROL BORAX

Californians Hold Majority of Stock of Big English Corporation.

The refining and treatment of borax, converting same into boric acid, cleaning powders, soap and various other articles for household uses, has been carried on for a number of years. This process and treatment of raw borax was begun originally in England, where a number of private concerns and large corporations procured their raw material from borax deposits found in Bolivia, Chile, Asia and Peru, as well as California.

Years ago the various companies and private concerns refining borax in England, eventually concluded to consolidate their business, and as a result formed the famous Borax Consolidated Ltd., with headquarters in London, England, where they have since successfully carried on this business, establishing refineries in England, France, Austria, Russia, Bolivia and the United States.

In 1899 the officers and directors of this corporation, realizing the constantly growing demand for borax products and noting the steady advance in price of the raw material, concluded to assure for themselves and their stockholders an ample supply of raw borax for all future time. They opened negotiations and eventually purchased from Pacific Coast Borax Co. of California, the famous Death Valley borax deposits, as well as all of their other physical properties, consisting of various refining plants, manufacturing establishments, etc., owned by Pacific Coast Borax Co. throughout the United States.

The Pacific Coast Borax Co. for and in consideration of their Death Valley borax deposits and other assets, received from the Borax Consolidated Ltd. of England, a considerable amount of their stock and cash. They in turn re-invested the cash received from this transaction into an additional amount of the stock of the Borax Consolidated Ltd. and by quietly acquiring this stock from time to time, have eventually secured enough of it, so that in turn they, the Pacific Coast Borax Co., hold the controlling stock of the English corporation.

The Pacific Coast Borax Co. of California, since the disposal of their physical properties, has continued actively in business as a holding company, and as American representatives of the English corporation, carrying on the American end of the business the same as in the past. This company, the Pacific Coast Borax company, is capitalized at $5,000,000, divided into preferred and common stock, the greater portion of which stock is held by California and Pacific coast investors.

WALNUT CROP WILL BRING 14C PER POUND

WHITTIER, Sept. 28.—With the local walnut crop even larger than last year, and a short crop in the Santa Barbara and San Diego districts, it is a certainty that the price this year will be fixed at not less than 14 cents per pound, the price received last season. Reports from abroad also show that the foreign crop is short. The walnuts are now falling and harvesting will be [illegible] next two weeks. The estimate of the crop for all parts of the State included in the Central association is 800 carloads of nuts.

BUYS UP APPLE CROP.

RED BLUFF, Sept. 28.—G. C. Adkinson of Corning has just returned from Manton where he closed contracts for the purchase of the bulk of the apple crop which is now nearly ready to be harvested. The crop this season is very large and the quality fully up to the standard.

October sale and exhibition of library furniture

Several cars just received direct from Grand Rapids, the world's greatest furniture manufacturing center

Free auto truck delivery anywhere within 30 miles of Oakland

The factory has sent us another lot of these splendid solid oak library suits to be sold at

Description:

This library suit is made throughout of solid oak, well constructed, full square effect, 5-inch box seats in rocker chair and arm chair, upholstered over springs, supported by steel bands, with best quality of Spanish fabricoid; looks like real leather and will wear almost as well. Table, arm-chair, reception chair and rocker, in solid oak, fumed finish; as illustrated

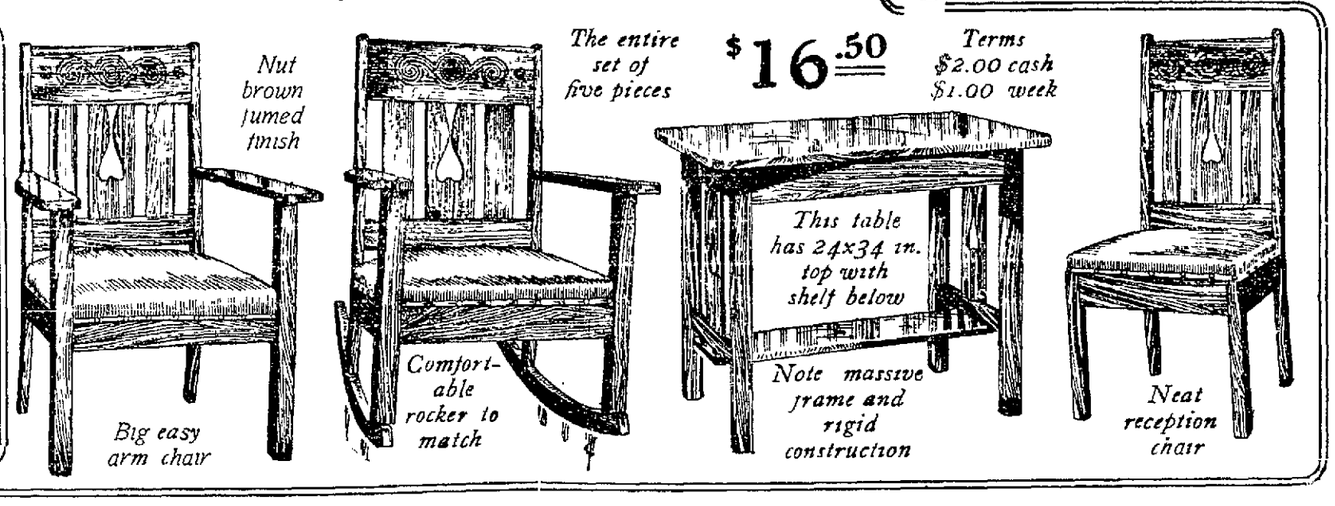

The entire set of five pieces **$16.50** *Terms $2.00 cash $1.00 week*

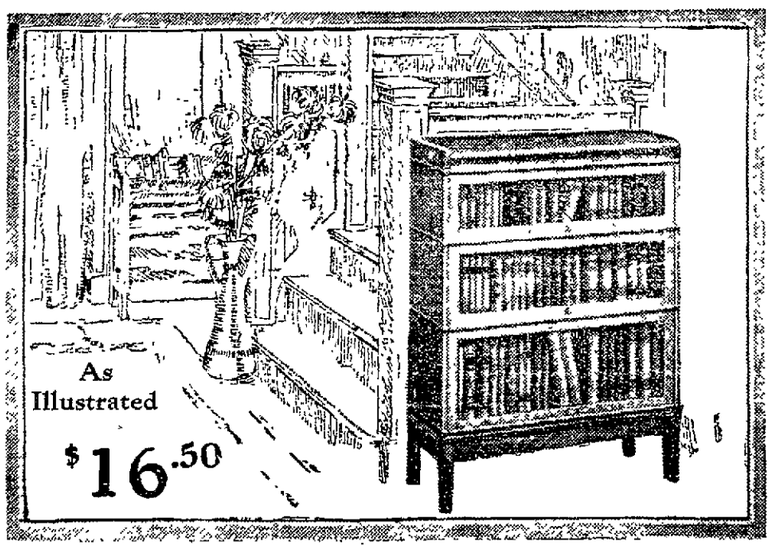

As Illustrated **$16.50**

A full size bed when open

Terms $3 cash, $1 a week

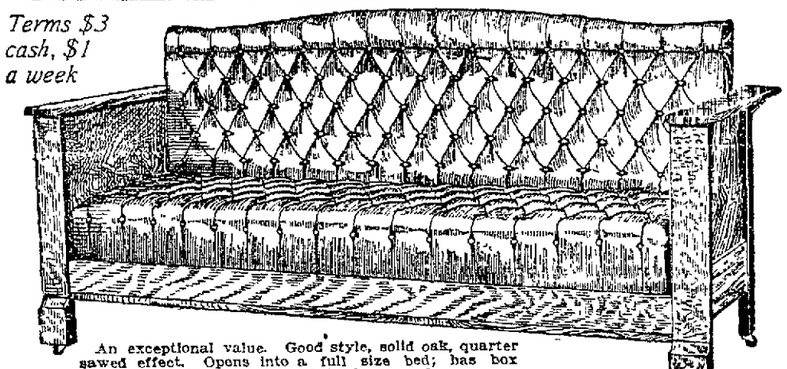

An exceptional value. Good style, solid oak, quarter sawed effect. Opens into a full size bed; has box below for storing bedding; upholstered in best grade of Boston leather, a substitute for real leather, guaranteed to wear; back and seat closely tufted, giving very pretty effect. **$27.50**

Globe-Wernicke sectional book cases

are the best, cost less, and look far better than the old-style cases, and you can buy them section at a time, as your books accumulate. Three sections, with top and base, in solid quartered oak; any finish. *On terms to suit for* **$16.50**

Terms $1 cash $1 week

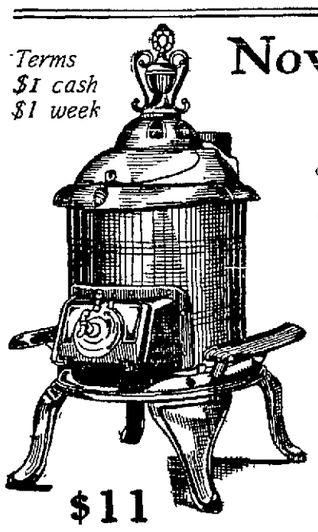

$11

Now is the time to get your heating stove

and have it set up all ready when the cold snap comes, thus avoiding the inconvenience of being without fire a few days when you need it most. The prices are as low as you will get later in the season and the terms are very easy.

$2.00 down will place any heater we sell in your house ready for use

We will take your old stove in part payment for a new one, and allow you every cent it is worth.

Air-tight heaters for wood 95c, $1.95, $2.75

Round Oak heaters for coal $8.50, $9.50, $12.00

Famous hot blast heaters for coal $16.50

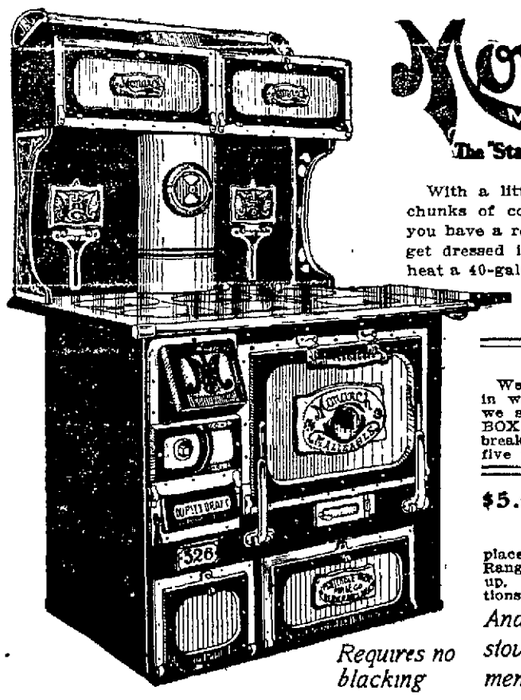

Requires no blacking

Monarch MALLEABLE The "Stay Satisfactory" Range

With a little kindling and a few chunks of coal in the MONARCH and you have a red hot stove before you can get dressed in the morning, and it will heat a 40-gallon tank of water while you are cooking breakfast, and by closing the drafts keep it hot all day.

THE GUARANTEE.

We give a five-year guarantee in writing with every MONARCH we sell to replace free the FIRE BOX or any part of the range that breaks, warps or burns out within five years from date of purchase.

$5.00 cash and $5.00 per month

places any Monarch Malleable Range we sell in your home, set up, including hot water connections.

And we will take your old stove or range in part payment allowing all it's worth

Store open ten Saturday nights

Dignified Credit — **JACKSON'S** CLAY B-t 13th & 14th OAKLAND

One price to everybody, cash or credit

UNIVERSITIES NO SEMINARIES NOW

Yale and Harvard Formed to Swell Ministry Give But Meager Per Cent.

WASHINGTON, Sept. 28.—The original purpose of American colleges was mainly to train men for the ministry, but so it is no longer. Harvard, founded chiefly to educate clergymen now gives to this profession barely two per cent of her graduates; Yale, begun under similar impulses, now contributes a meager three per cent. This and other interesting changes in the professions favored by college graduates are described in a bulletin by Bailey B. Burritt on "Professional Distribution of University and College Graduates," just issued by the United States bureau of education.

The decline in the numbers going into the ministry has been accompanied by a rise in the professions of teaching, law, and business. All three have been more or less consistent gainers at the expense of the ministry.

When the older colleges were established boys who expected to be the business men of the community rarely gave much thought to higher education. That was for the learned [illegible] often, in the early days, the ministry. It is only of recent years that men with business careers ahead of them have taken advantage of college opportunities.

BUSINESS FOLLOWS LAW.

At Harvard the ministry yielded the leadership to law after the Revolutionary war, and law remained the dominant profession of Harvard graduates until 1850, when business took the lead. At Yale the ministry competed successfully with law until after the middle of the 19th century, when law took the ascendency and kept it until 1895, being then displaced by business. At the University of Pennsylvania one-fourth of the graduates used to go into the ministry; now about one-fiftieth do so. Oberlin college, founded with strong denominational tendencies, shows the same story of the decline in numbers of men going into the ministry. At the University of Michigan, out of an army of over 15,000 graduates, only 188 have become ministers.

EACH HAS FAVORITE.

Aside from their contributions to the clergy, most of the universities and colleges have had favorite professions. At Columbia, Dartmouth and Michigan, for instance, it is law, at Pennsylvania it is medicine; at Oberlin, Wisconsin and many others, particularly the co-educational institutions, it is teaching; while a few of the universities, Brown, for example, have shown an impartial spirit, dividing up their strength almost equally among four leading professions.

A final summary of 37 representative colleges shows that teaching is now the dominant profession of college graduates, with 25 per cent; business takes 20 per cent; law, which took one-third of all the graduates at the beginning of the 19th century, now claims but 15 per cent, medicine takes between six and seven per cent, and seems to be slightly on the decline; engineering is slowly going up, but still takes only three or four per cent; while the ministry, with its present five or six per cent of the total, has reached the lowest mark for that profession in the two and a half centuries of American college history.

MIZPAH TEMPLE.

Members of Mizpah Temple, No. 18, will hold their annual shirtwaist dance in Foresters' Hall, Thirteenth and Clay streets, Monday evening. Mrs. Edith Clarke is chairman and is [illegible]

The Men Who Succeed

as heads of large enterprises are men of great energy. Success today demands health. To all is to fail. It's utter folly for a man to endure a weak, run-down, half-alive condition when Electric Bitters will put him right on his feet in short order. "Four bottles did me more real good than any other medicine I ever took," writes Chas. B. Allen, Sylvania, Ga. "After years of suffering with rheumatism, liver trouble, stomach disorders and deranged kidneys, I am again, thanks to Electric Bitters, sound and well." Try them. Only 50 cents at Osgood Brothers.

TO OPEN SCHOOLS FOR THE PUBLIC

Political Meetings to Be Held in Assembly Rooms in Chicago.

CHICAGO, Sept. 28.—The assembly halls of the Chicago public schools are to be thrown open for political meetings during the present Presidential campaign. Acting on the recommendation of President J. B. McFatrich, of the board of education, the buildings and grounds committee of the board yesterday voted favorably on the proposition. In his recommendation, President McFatrich said:

"In my opinion, we can make a practical demonstration of the proposition and at a stipulated time a report can be submitted by the committee with a view of abandoning the idea or continuing the use of our assembly halls for general public purposes."

A sub-committee was appointed to formulate plans, fix rentals and make rules and regulations [illegible] occupancy of the halls for political meetings. It is the first time the school halls have been opened for other than school purposes.

BIG SALE OF WETHERS.

WINNEMUCCA, Nev., Sept. 28.—The sale of 20,000 wethers, involving a consideration of $65,000, has just been consummated by Hon. W. W. Williams. The sale was made to the Western Meat Company of San Francisco, and will be delivered at points on the railroad in Elko county between september 23 and October 2.

SALMON PACK LIGHT SAY SEATTLE SHIPPERS

SEATTLE, Sept. 28.—The all-pack of salmon will be one of the smallest on record. Advices have just been received from Alaska and the Columbia river that packers in those districts plan to do little or nothing this fall. On Puget Sound the pack will also be light. Fishermen who ordinarily sell to the canners are making arrangements to sell their fish fresh medium reds will be packed in Alaska, but not many.

ACCEPT $6 PER TON.

FRESNO, Sept. 28.—The Tarpey winery has made an offer of $6 a ton for the Clovis growers for their wine grapes and the offer was accepted. The Tarpey offer was conditioned on the securing of 6500 tons.

LOCAL FIRM OPENS OFFICE IN RICHMOND

The local realty firm of Winham & Paul, with offices at 1128 Broadway, have opened a branch at Fourteenth and Potrero streets, Richmond, where their clients can be given all desired information regarding their Richmond holdings without necessitating a trip to Oakland. For people not living here this will prove of great convenience.

POMACE SEASON STARTS.

WOODBRIDGE, Sept. 28.—The cream of tartar factory will commence receiving pomace Monday and will continue until the end of the season. Arrangements have been made with the Lodi Co-operative Winery for about 750 tons, and the two wineries at Sacramento will furnish about 1500 tons.

FIRST APPLICATION OF A SIMPLE REMEDY DARKENS FADED, GRAY HAIR

Gives Strength and Beauty to the Hair—Leaves the Scalp Clean and Healthy.

You don't have to have gray hair or faded hair if you don't want to. Why look old or unattractive? If your hair is gray or faded, you can change it easily, quickly and effectively by using Wyeth's Sage and Sulphur Hair Remedy. Apply a little tonight and in the morning you will be agreeably surprised at the results from a single application. The gray hairs will be less conspicuous, and after a few more applications will be restored to natural color.

Wyeth's Sage and Sulphur also quickly removes dandruff, leaves the scalp clean and healthy and promotes the growth of the hair. It is a clean, wholesome dressing which may be used at any time with perfect safety.

Get a fifty-cent bottle from your druggist today and see how quickly it will restore the youthful color and beauty of your hair and forever end the nasty dandruff, hot, itchy scalp and falling hair. All druggists sell it under guarantee that the money will be refunded if you are not satisfied after fair trial. Agents, The Owl Drug Stores.

Real Estate and Development

PROGRESS SECTION

Oakland Tribune.

CLASSIFIED PAGES

VOL. LXXVIII | OAKLAND, CALIFORNIA, SUNDAY MORNING, SEPTEMBER 29, 1912. | PAGES 41 TO 48 | NO. 40

SEPTEMBER MONTH OF PROGRESS

BROKERS FIND OAKLAND IS ALIVE

Southrons See in This City Much of the Spirit of Enterprise.

Advancement Due to Progressiveness Characteristic of the South.

Realty Brokers to Play Ball

The Oakland Real Estate Association is an exceedingly live and snappy bunch. Secretary C. Fred Burks of this association has written that the Oaklandites intend to get up a baseball team to play a similar team of the Los Angeles Realty Board during the convention. It is suggested that this could be made a very interesting affair, which will stimulate interest in Oakland in the convention and secure a larger attendance. Already preparations are being made to draft some of the expert baseball tossers of the realty board and a picked nine will be in the field ready to meet the Oaklandites when they arrive.—Los Angeles Real Estate Bulletin.

Oakland has much to learn from Los Angeles concerning methods of advancement, but the realty man of the south who visited this city yesterday found Oakland is not lacking in enterprise and that there was something for them to learn about the metropolis of the east bay region and about the means found efficacious here in working out the city's salvation.

Conditions peculiar to this city, they discovered, require special treatment, and they learned that the local real estate men, merchants, manufacturers and citizens are just as active as those of the southern city, although this city is much smaller than Los Angeles and the number of men devoted to boosting activities is proportionate.

Many of the 50 southern realty brokers had never before visited Oakland and were unprepared for the display of public and private enterprise which they witnessed, or for the variety of attractions of interest to the visitor. Views of Lake Merritt and of the bay were particularly admired, as were the new city hall, the new Hotel Oakland, other large downtown structures and the numerous scenic residence tracts, commanding beautiful marine outlooks.

INTEREST SHOWN IN CONVENTION

Large Attendance Expected at Meeting of State Realty Federation.

Indications point to a larger attendance at the convention of the California State Realty Federation, to be held in Los Angeles October 10, 11 and 12, than has hitherto been expected. The work of notifying the real estate operators of California of the fact of the convention has been thoroughly done and the returns are already coming. Letters asking for more information and promising attendance are being received daily and every communication is filled with enthusiasm for the project.

The value of the federation and of the convention to the individual real estate agent and operator is being fully realized, especially by men from the smaller towns who, by reason of their comparative isolation, are more or less cut off from direct contact with the big centers of Los Angeles, San Francisco, San Diego and Oakland and other places where realty business is of the liveliest nature. These have grasped the full significance of the convention to them, in seeing the light that will be thrown on their problems and the aid they will obtain from the convention in new ideas and new suggestions, and they are promising to come by scores.—Los Angeles Real Estate Bulletin.

In pursuance of the plan which has been for a long time considered, the Chamber of Commerce is preparing to establish a traffic bureau with a thoroughly equipped traffic man at the head. This bureau will take charge of a branch of the community work which has to do with the very important service and rates. It is believed that this traffic bureau will in a short time develop into one of the most important branches of Chamber of Commerce work which has to do with the general development of a great commercial and industrial center on the East bay shore.

The campaign of the Chamber of Commerce, in the interests of establishment of new industrial enterprises in Oakland, is bringing most gratifying results. From twenty-five to fifty letters weekly are sent out from the Secretary's office to manufacturers and those interested in manufacturing in other parts of the country. The responses to this have been most satisfactory and during the last month a number of new firms have decided to locate here.

MARCH OF PROGRESS CHANGES APPEARANCE OF TWELFTH STREET

Many changes in the business section of Oakland have taken place during the last twenty-eight years, or since the photograph reproduced on this page was taken. In 1884, as the picture shows, residence property was located on the northeast and southwest corners of Twelfth and Washington streets. The former is now occupied by the Kahn store building and the latter by the Blake block, vacated several months ago by the Capwell Company. Blake's Seminary was located on the site before it was devoted to business purposes. On the left of the old photograph is seen the armory of the Oakland Light Cavalry. The building was later used for office and theater purposes. The Orpheum and Pantages Theaters, St. Mark Hotel, Bacon block and other fine buildings have recently changed the appearance of Twelfth street in the vicinity of Broadway.

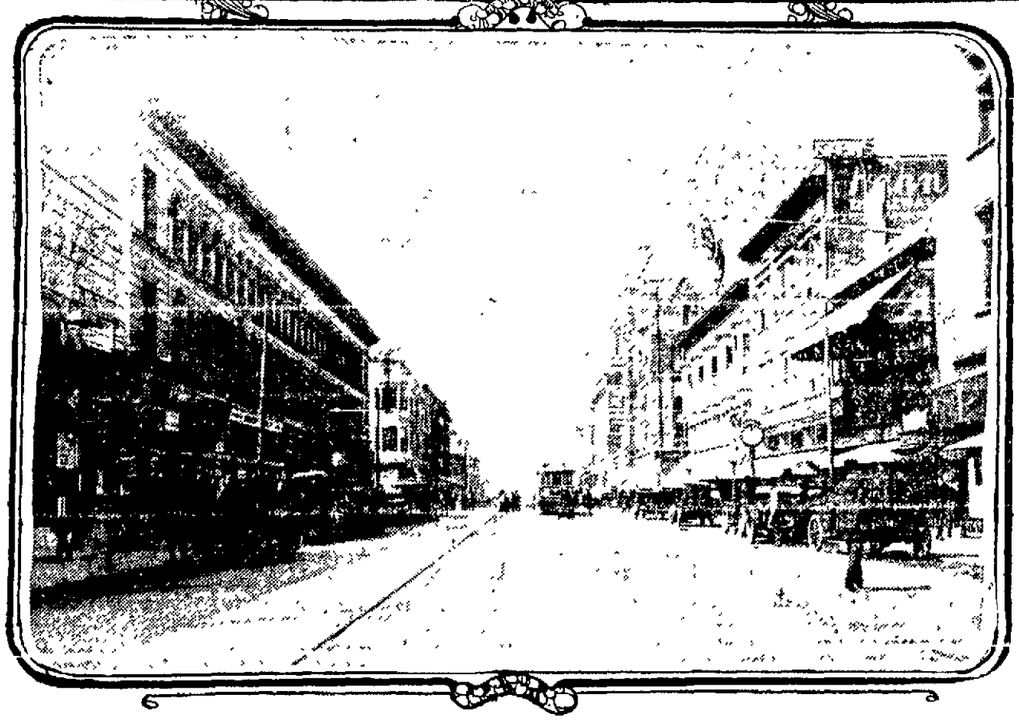

Views of Twelfth street, looking west from Broadway. The upper photograph was taken in 1884 and the lower a few days ago.

WHAT GOVERNS LAND VALUES

Treatise Written by H. C. Cutting for East Shore Realty Co. Is Instructive.

"If the locality wherein we contemplate investment possesses the same attributes as are possessed by other localities where great development has occurred and great values have accrued, it is a simple deduction to perceive that great development will take place there and the same large and permanent values will follow."

The foregoing is one of the preliminary statements in "Land Values," a treatise in pamphlet from issued by the Richmond East Shore Realty Company, which has offices at 616 Phelan building, San Francisco. The booklet was written by H. C. Cutting, a resident of Hayward, who is largely interested in Richmond property.

There is a wealth of instructive matter in the pamphlet, of interest to investors as well as real estate dealers. There are presented some of the simple and basic rules which govern land values and which operate in the creation of such values, so that any careful investor may apply these rules to his own profit.

"The value of any piece of land ultimately depends upon the net income it will produce to its owner," according to Mr. Cutting's treatise. "This is true of farm or city lots. We say ultimately depends, because there is a speculative value which must be taken into account.

"Farm land values depend upon the effort required to raise and market the crop and the value of that crop. For this calculation you must take into account the following factors. Fertility of soil, cost of cultivation, cost of irrigation, if required, distance from market and cost of marketing the crop. Chance figures largely here, for one must consider the skill and business ability of the farmer, weather conditions and market fluctuations.

"City lot values depend upon the cost of the improvement required to make the lot produce an income and the net, yearly income it will produce when thus improved. This excludes the speculative value of certain peculiarly located lots and lands the value of which depend upon caprice of fashion, strategic location regarding view or some other advantage, real or imaginary, which may appeal to the rich or fashionable home builder. But such values are neither certain nor dependable. Chance does not enter into this calculation. The value of the lot and the income when it is improved will be the same whether the owner is a child or a shrewd business man. Location is the determining factor.

"City property may be conveniently divided into three classes, namely: Residence property, semi-business property and business property. The first classification needs no explanation. The second—semi-business property—includes property located so that it is desirable for family hotels, apartment houses, district business centers, etc. Under business property we classify all property used for stores and offices and all property which must soon be used for such purposes, because of its location.

"As an income producer, property of the last class is the most desirable for several reasons which are very apparent, though fortunes are made from residence property. It costs more, per dollar of income derived, to improve residence property than any other, the tenant is more uncertain and the property more likely to be idle; the repairs demanded by each new tenant play havoc with the net yearly income to say nothing of all the extra care required. Property of the second class is better, in that the tenant is steadier and the income is higher and more certain, but it is class of property that requires expensive improvements. That of the third class, business property, is the standard of value by which all property within any city is measured and the relative value of any piece of business property depends upon its distance from the business center."

The Key Route sight-seeing trips are firmly established as one of the attractions for tourists to this section. Thousands of these have gone back to their homes with a new understanding of the splendid civic development of Oakland and a lively appreciation of the forces that have made and are making the East Bay-Shore section a great commercial and industrial community.

RECORDER'S BUSINESS FOR WEEK REPORTED

The report of County Recorder G. W. [illegible] for the week ending September 29, is as follows:

Documents.	Number	Amount
Deeds	293	
Mortgages	88	$199,759 00
Releases of mortgages	112	
Deeds of trust	127	288,226 00
Reconveyances	76	132,000 00

Documents recorded this week, as compared with the same period in 1911, were as follows:

	Number.	Receipts.
1912	800	$1290 80
1911	863	1317 40

Some men are born great, others achieve greatness by striving for the welfare of their city.

It's easy enough to be pleasant when you are an Oakland booster.

FALL SEASON PROMISES MUCH

Month of September Has Been Satisfactory One to the Oakland Brokers.

The Cost of Building for Week Totals $148,396; Mortgage Business Large.

Oakland Prosperity Proofs a-Plenty

Building cost, September, 1912	$ 646,436
Building cost, September, 1911	471,353
Gain	$ 175,083
Bank clearings, September, 1912	$14,302,582
Bank clearings, September, 1911	12,639,766
Gain	$ 2,662,816

The first month of the autumn season has been a satisfactory one to Oakland real estate brokers. There have been no large sales of downtown business property, but numerous transactions of a smaller nature have taken place. There was a slight diminution of activity in building, but at that the total cost of construction for five and one-half days was $148,396. The number of realty transfers was 293, and the loaning transactions, including mortgages and deeds of trust, amounted to $487,985. Many of these realty loans and transfers of property were negotiated through brokers, who find that business in their line in Oakland is growing rapidly. The need of the agent and operator is being realized more strongly by both buyer and seller.

Cost of building in Oakland for the week ending Wednesday evening totaled $148,396, an even hundred permits having been issued up to that time. The largest amount for a single building was that of $24,635 for the new home of the Oakland U. P. E. C. society, to be erected at the corner of Seventh and Henry streets. Permits for twenty-seven one-story dwellings, to cost $39,680, are included in the list.

An eye-opening visit was made by seventy-five members of the manufacturers' committee of the Oakland Chamber of Commerce to the many manufacturing plants of West Berkeley last Wednesday. Similar trips have been made to the Oakland factories, but it remained for the committeemen to learn last week how important are the industrial interests of Berkeley.

COLONISTS COMING.

The east side of the bay is to be greatly benefited by the homeseekers' railroad rates which went into effect last week and will continue until October 15. Many easterners are making their first visit to California, and Alameda county is receiving her share of new settlers. The transcontinental roads are devoting more attention to Oakland this year than ever before, photographs of the new hotels, public and business buildings being produced in large quantities of literature which is being sent broadcast. The Oakland Chamber of Commerce has replied to about 600 inquiries during the month from easterners seeking information concerning this part of the state.

Work began during the week on the demolition of the Bell theater building on San Pablo avenue, near Fifteenth street, which will be replaced by the Frank J. Woodward building, three stories in height. Progress is also being made on the foundation of the M. J. Laymance building, which will be the same height, on Broadway, near Eleventh street, adjoining the new Security Bank building.

Oakland's new city hall frame now dominates the sky line and give promise of what the complete building will be. Shining from the top of the flagpole 376 feet above the pavement, an electric light [illegible] visible from all parts of the bay region. It is a fit emblem of the serene faith of Oakland people in their city and is a high planted standard around which the forces imbued with civic loyalty can rally in the cause of municipal independence.

BUILDING COST FOR WEEK LARGE

Cost of Construction Amounts to $148,396; Permits Number 100.

Following is a summary of the building permits applied for at the Bureau of Permits and Licenses, Oakland, California, for the week ending Wednesday, September 25, 1912.

Class of Buildings.	No. of Permits.	Cost.
1-story dwellings	27	$39,680.00
1½-story dwellings	1	3,200 00
2-story dwellings	5	13,050 00
2-story flats	2	7,620.00
3-story brick lodge hall and store building	1	24 635 00
2-story 11-room laundry	1	6,500.00
1-story brick garage	1	7,500.00
Work shops	3	850 00
Garages	8	2,855.00
Barns	1	425 00
Shed	1	75 00
Alterations, additions and repairs	48	17,006.00
Total	100	$148,396.00

[illegible] were as follows:

J. L. Roberts, repairs, 437 Twenty-fourth street; $75.

J. T. Hinch, 1-story 5-room dwelling,

(Continued on Page 42)

The Road to Travel

To reach the real estate buyer leads through the Classified Columns of THE TRIBUNE.

Buyers watch these columns closely, for they know the largest assortment of bargains is found here.

THE TRIBUNE prints more real estate ads for Alameda county than all the other papers around the bay combined.

ELECTRIC TRAINS WILL AID TRACT

Station on Oakland & Antioch Line to Be Located at Rockridge.

"With the coming of the Oakland and Antioch local service now announced to be in operation by the first of the new year San Francisco will be brought nearer to Rockridge than to any other high-class residence section of Oakland or Berkeley" Such is the statement of Fred E Reed subdivision manager of the Laymance Real Estate Company exclusive selling agents in the Rockridge district The main station of this line which will run every twenty minutes direct to the Key Route pier said Reed, will be on Broadway right at Rockridge By the first of the new year Rockridge will begin to draw steadily on the best population of San Francisco

Hundreds have told us that they would buy and build in Rockridge as soon as they could get more readily to their places of business in San Francisco Today we are assured that before a house started can be finished this splendid transportation with electric service to the Key Route pier, will be in operation. The effect of this announcement together with the improvements now centered on Broadway in the vicinity of Rockridge has been shown in a marked way on the sales made by us during the past month The buying public all of a sudden have started to realize the truth of what we told them a year ago that values in Rockridge were soon going to exceed those of the best portions of Oakland and Berkeley and Piedmont.

"The beautiful park improvements and the Italian renaissance entrances and lanes and buttresses built at such enormous expense throughout have been a source of wonderment to all who visit Rockridge"

PROGRESS BULLETINS

Community prosperity follows publicity

* * *

Remember that the Chamber of Commerce is working for all of the people of Oakland and its sister cities all of the time

The Chamber of Commerce will be glad to give you information about

Articles manufactured in Oakland

Where you can buy from Oakland wholesalers or jobbers

Hotels or where to stop in Oakland

Points of interest in and about Oakland and how to reach them

Sight seeing trips by trolley car, or automobile

Places of entertainment and recreation in and about Oakland

Visit the rooms of the Oakland Chamber of Commerce Bring your friends to the Chamber of Commerce and inspect the exhibits of Alameda county products

Call up the Chamber of Commerce when it can render you any service

APARTMENT HOUSES ARE INCREASING IN NUMBER

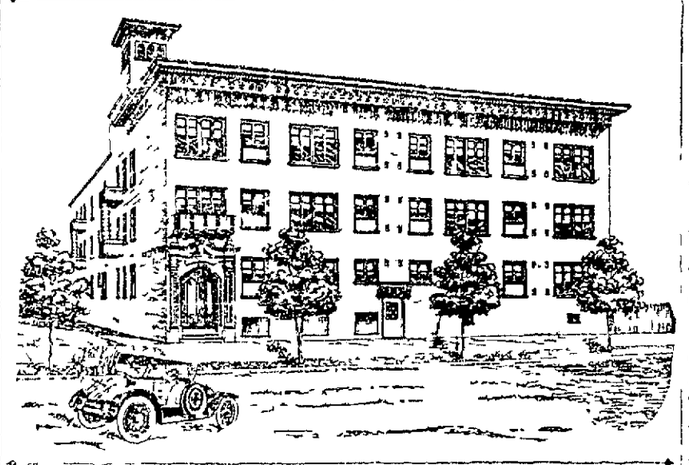

HUME APARTMENTS WHICH ARE NEARING COMPLETION IN LAKESIDE DISTRICT

The new Hume apartments which are rapidly nearing completion on Madison street near Lake street will be among the most luxurious and up to date in this city The structure which cost $50-000 will be ready for occupancy about October 1 It was constructed for G W Hume & Co, and was designed by Architect William Knowles The new building is constructed along the old Spanish lines and is three stories in height. Its exterior is of plaster and a wood finish Each apartment connects with a sleeping porch In keeping with the building the owners have constructed a grand court which extends around a portion of the structure In the center of the court is a marble fountain combined with a conventional garden and balconies

OUTSIDERS BUY PROPERTY HERE

Fruitvale Tract of 32 Acres Changes Hands; to Be Subdivided.

D F Minney reports the sale of a 32-acre tract of land in Fruitvale facing Maple street for the account of the M T Minney Realty Company to Healy Bros Co of Eureka The consideration was $75 000 The purchasers expect to subdivide the tract and place it on the market soon This is the second large property these parties have purchased in Oakland through Minney's office in the last few months They are extremely well pleased with the outlook for investment in this city Miney also reports the following sales

Account of Charles St Clair, house and lot on corner of Tenth avenue and East Twenty-third street, price $12,000

Account of I Wollin, apartment house on Tenth street near Madison, price $19 000

A lot on Grove street, near Twenty-third, to Bekin Van and Storage Company, at approximately $22,000 The company expects to erect a class A concrete building on the lot.

A good place to begin to teach loyalty is at home Teach your children to love My City, Oakland

Well what's so startling about a crook being a Philadelphia alderman?

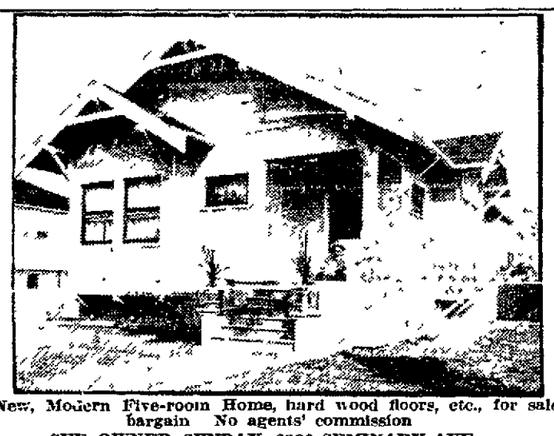

This New, Modern Five-room Home, hard wood floors, etc., for sale at a bargain No agents' commission
SEE OWNER SUNDAY, 2300 SEMINARY AVE.

WEEK'S BUILDING COST $148,396

100 Permits Issued During the Week; New Hall for Portuguese Society.

(Continued From Page 41)

south side Merchant street 100 feet east of Adeline street $2500

J L Roberts repairs 413 Twenty-fourth street $100

W. H Welch alterations and addition 3100 Minna street $100

H L Wood 1-story 5 room dwelling northwest corner Mills and Sixty second avenue $2000

H L Wood 1-story 5-room dwelling west side Sixty-second avenue 110 feet north of Mills $1000

H L Wood 1-story 5 room dwelling west side Sixty second avenue 110 north of Mills $1000

M Bento addition, 1967 Eighty-fifth avenue, $150

E K Wood Lumber Co garage east side Frederick street, 300 feet south of Kennedy $450

Samuel Sorensen alterations 3036 Union street $100

City of Oakland repairs east side of Twelfth street and Thirty-sixth avenue, $400

City of Oakland repairs Forty-eighth and Cherry streets $400

City of Oakland repairs Thirty-ninth and Market streets $100

City of Oakland repairs Sixtieth and Shattuck avenue $400

Mrs Mary Brook alterations 1502 Kirkham street $975

C H Dougherty, alterations, 4133 Howe street $100

A F H Davis 1-story 2-room shop 5912 College avenue $250

C E Wilkins addition 1322 Hamilton street $75

W F C Hageman alteration and repairs, 3414 Hopkins street $400

W Brougher alterations, 6145 Harwood street $250

W Brougher 2-story 5-room garage south side Harwood 200 feet west of Elsine $1500

Jacob Bowman, addition, 358 Douglas street $153

John Bacha, 1-story garage, south side Fifty-first street 100 feet east of Telegraph $100

A Stenbro, 1-room dwelling, north side East Twenty-sixth street 140 feet northeast of Nineteenth avenue $250

J A Butler reshingling, 6401 San Pablo avenue $90

C. E Doty, garage, south side Fifty-ninth street No 361 $50

E Casper, 1-story 3-room dwelling, west side Sixty-third avenue 300 feet south of East Fourteenth street, $300

Elizabeth Hustand alterations 1650 Eighth avenue $150

L Delcuranti 1-story 5-room dwelling north side Cavour street, 70 feet west of Shafter avenue, $1400

L Delcuranti 1-story 5-room dwelling north side Cavour street, 100 feet west of Shafter avenue, $1400

Friedman, roof repairs northeast corner Seventh and Washington streets, $150

J F Loughery, garage, west side Valle Vista, 200 feet north of Elwood, $350

S Yoshichi, alterations, 632 Webster street, $15

A G Lewis 1-story 5-room dwelling, west side Seventy-third avenue, 90 feet south of East Fourteenth street, $1100

Ecke, 1-story 1-room dwelling, east side Liese avenue 175 feet south of Santa Rita, $150

Mrs Werner 1½-story 8-room dwelling, east side Richmond avenue, 400 feet south of Miss avenue, $3200

Joe Drange alterations, 489 Tenth Tenth street, $25

Mrs W C Reveal, altering dwelling to flats, 114 Fifty-ninth street $2000

Enterprise Brewing Company, general repairs 820 Isabella street $250

John Swaze, alterations, 2034 East Nineteenth stret $160

Mrs McManus, alterations southeast corner Seventh and Castro streets, $1350

Mary Lacey, 1-story 5-room bungalow west side High street, 440 feet north of Carrington, $2400

Alameda Land Co, alterations south side Foothill boulevard, 119 feet east of Twenty-seventh avenue $550

Cinciano Simone 1-story 2-room dwelling, west side Eighty-seventh avenue, 193 feet north of A street, $175

M Jenkin, addition, 6414 Dana street, $100

J G Babcock, 1-story 2-room dwelling west side Edgerley, 143 feet west of Eighty-seventh avenue $250

Charles Abrott 1-room blacksmith shop, 3336 East Fourteenth street $100

L Pizola, alterations, 4751 Telegraph avenue $200

J Jacobs, shed, 743 Twenty-sixth street, $75

Mrs L. Jacobs, roof reshingling, 817 Adeline, $108

A F Eliel, alterations, 4107 Randolph avenue $100

H Goranson, 1-story 5-room bungalow, south side Fifty first street, 40 feet east of Shafter avenue, $2500

Mrs E Weinbrant garage, north side Forty-first street 400 feet west of Telegraph avenue, $275

P Hush reshingling, 1135 Campbell street $1230

G C Martin, reshingling, 665 Vernon street, $200

James R. Young, 1-story 6-room dwelling east side Fiftieth street, 187 feet east of Telegraph avenue $2000

Frank Camara, 1-story 4-room dwelling southeast corner California and Patterson streets, $575

L A Wilson 1-story 4-room dwelling south side Grace street, 240 feet west of Lincoln avenue $1000

Josephine V Haskell, reshingling, 1967 Seminary avenue $75

J E Howe, alterations, 5652 Bay View avenue $600

McGuire & Co corrugated iron storage and workshop south side Twenty-seventh between West and Grove, $500

Sousa & Costa, alterations, 1727 Telegraph $450

J Lanuyan 1½-story 10-room flats east side Orange street 1060 feet east of Bay place, $3620

G Cartaras, alterations, 631 Broadway, $150

I E Traxler addition, 836 Thirty-second street, $125

Lacurettes & Dore, 2-story 11-room laundry and dwelling north side Twenty-second street 73 feet west of Linden, $500

Mrs Enos 2-story 8-room dwelling, east side One Hundred and Seventh avenue 300 feet south of East Fourteenth street $2500

Charles Peterson 1-story 5-room dwelling, north side East Twenty-fourth street 90 feet east of Twelfth avenue $1325

Peter Koppen 1-story 5-room dwelling northeast corner Twenty-third avenue and East Thirtieth street $2500

Ellen Klaudiance alterations, 1723 Peralta street $300

A Matthiesen alterations Twelfth and Franklin streets $500

J W Bankhead 2 story barn east side Twentieth street 50 feet east of San Pablo avenue $425

Virginia Balmforth 1-story 4-room dwelling north side of Twenty-fourth street 125 feet east of Webster $2975

R Y Rowda 1-story 5-room dwelling East side Fifty-fourth avenue 140 feet north of Fifty-first avenue $2000

Louis Mico 2-story 5-room dwelling south side F street 200 feet east of Ninety-second avenue $1600

J L Robinson 1-story garage south side Miles avenue 201 feet southwest of College avenue $150

R J Truman addition, 2035 Telegraph avenue, $100

P E Woodburn 1-story 5-room dwelling west side Greenwood avenue 160 feet north of Brighton avenue $1750

G Biagini 1 story 5-room dwelling south side D street 150 feet west of Jones avenue $1500

H S Wiesing 1 story [illegible] east side Lawton avenue 210 feet south of Hudson street $2000

George Lewis garage, 468 Thirty-seventh street $60

G Shasterback reshingling and repairs 5663 Park street $800

J Treson alterations 2937 Filbert street $950

Extension Building Co 1-story 6 room dwelling east side Division street 255 feet south of Hampel street $2700

M H Taylor 2-story 9 room flats south side Westall 180 feet east of Piedmont avenue $4000

Mrs J M Cole addition, 581 Fifth street $300

M H Taylor, 1-story 2-room dwelling, south side Westall 180 feet east of Piedmont avenue (rear), $500

B S Bryant brick garage, east side Claremont avenue, 527 feet south of College avenue, $700

Eastern Outfitting Co, alterations, 1320 Jefferson street, $390

Peter Bedelund 1-story 5-room dwelling, south side Wilhelm street, 150 feet west of Cole street, $2000

Oakland U P E C Hall Association, 2-story class C hall and stores southwest corner Seventh and Henry $24 635

J B Leeting, addition, 173 Santa Rosa avenue, $475

H N Hurrell, 2-story 5-room dwelling south side Weldon avenue, 150 feet east of Walker street, $3500

Ed Larmer, 2-story 6-room dwelling, north side Sixty-first street, 170 feet east of Colby, $2200

Jos Verosuysse, 2-story 6-room dwelling, east side Sixty-seventh avenue, 256 feet south of Harrison, $2700

J C Bullock, repairs, 2501-03 San Pablo avenue, $300

S. A. Leet, addition, 145 Athol avenue, $825

Laura Johnson, 3-story 50-room apartments, south side Lake, 140 feet east of Madison, $25 000

Mrs E McGlynn, addition, 432 Thirty-fifth street, $1200

Senator Lodge says that George Washington, on one occasion, when leaving the Senate, swore a good, round oath. There are some things about the Senate calculated to provoke profanity—Washington Post

HARBOR PROJECTS HELP RICHMOND

Western Part of City Will Be Most Benefited by the Improvement.

RICHMOND Sept 27 — While the inner and outer harbor million-dollar projects are to benefit the whole city the municipal tunnel and wharf projects will come in more intimate contact with West Richmond inasmuch as the tunnel will pierce the west hills and the wharf out into deep water will run from the tunnel mouth near the Santa Fe mole.

In addition to these great municipal projects involving expenditures of millions of dollars eventually the West Richmond mill section is undergoing the magic touch of the real estate boom and extensive improvements are under way by the city and the John Nicholl company severally and jointly Among these improvements now under way and employing large forces of men are the purchase by the city of four blocks of the Nicholl tract there for the purpose of constructing a public lake with bathing and swimming adjuncts big dancing and picnic pavilion playgrounds and beauty spots the building of a 40-foot automobile boulevard paved and on easy grade, around the hills to Ferry Point to connect with the Santa Fe ferry service to San Francisco, thus obviating the present long way around by way of Oakland for autos the widening of Richmond avenue from the west side of the city to the new park to 100 feet and extending this back around the bay front clear out to Winehaven It is also proposed to run street cars on this thoroughfare, owned and operated by the city Ninety new dwellings have been contracted for on this tract, to be erected as rapidly as the streets and other improvements are completed

MAKE PROGRESS ON NEW POSTOFFICE

Construction of Alameda's Federal Building in Advanced Stage.

ALAMEDA Sept 28—Steady progress in construction work on the new postoffice is being made The brick walls are now rising above the excavated basement story Several varieties of high-class brick are being used and already a faint idea of the imposing design and proportions can be gained Within the coming month the new structure will be far enough along to be one of the show places of the city

The exterior walls of the new theater being constructed by the Tucker estate are in position and the interior work is now being rushed to completion The California Amusement Company, an Oakland theatrical corporation is to operate the theater and is anxious to open the new play house at the earliest date possible

The money for the installation of the last series of electrolier lights in the city will be collected next month and the work of installing the lights will immediately follow

The Aeolian Yacht Club is watching closely the progress of the Neptune Gardens plans with a view to establishing a new clubhouse on the southside shore The necessary dredging and filling would enable the yachtsmen to have a basin excavated at little or no expense save the construction of a breakwater to afford protection from the heavy tidal currents At present the yachtsmen have to navigate their boats to San Leandro bay, by way of the Bay Farm Island bridge generally a slow and laborious undertaking

The Fernside District Improvement Club was formed this week to work for the general benefit and improvement of the Liberty and Garfield avenue sections in the East End The club has about sixty members all home owners in the new district where a few years ago were but idle wastes of land.

Alameda Aerie of Eagles will let contracts this coming month for the construction of the new Eagle block at Alameda avenue and Oak street

How to Judge Land Values

We will send free on request our
Wonderful Booklet on Land Values
which tells you how to judge the value of any piece of property It also explains about the values of Richmond Inner Harbor property
You Cannot Make a Mistake
if you are properly educated in how to judge land values
Send for This Booklet Now
as it will soon be out of issue
RICHMOND EAST SHORE REALTY CO.
616 Phelan Building
San Francisco
Phone Sutter 1085

HORSEWHIPS AND CLUBS WOMEN VS. GAMBLERS

LARNED Kan, Sept. 28—Horsewhips and clubs are the weapons the women's anti-gambling association of Larned threatened today to use upon the city's gamblers if they do not leave the home-loving husbands of this town alone

Following futile efforts by the police to rid the town of the gamesters, the women met today and issued an ultimatum that they intended to take the law into their own hands

INVESTMENTS TO YIELD 5% to 6% per Annum

FIRST MORTGAGES

(Tax exempt in California)

DIRECTORS
HENRY T SCOTT
H O BREEDEN
R. N BURGESS
ROBERT J TYSON
WILLIAM FRIES
GEO L LAYNE
R D ROBBINS
FRANCIS CUTTING
T S MONTGOMERY
M J BRANDENSTEIN
WM. W MORROW
R H PEASE
W P FRICK
H H SCOTT
MORRIS HYMAN
R H MILLER
W H CHICKERING
A CHRISTESON

$100 or more invested in one of our first mortgage certificates will make you 5 per cent to 6 per cent net on your money These mortgages are the same real estate securities that are purchased as legal investments by the savings banks

Do you realize that $1000 invested in a first mortgage drawing 6 per cent will pay you $15 cash every three months and your principal will be returned to you when due? Interest begins immediately after purchase is made

Our plan particularly appeals to the conservative mortgage buyer

NO MONEY RECEIVED ON DEPOSIT.

Call or write for full particulars.

Western Mortgage and Guaranty Company
734 MARKET STREET, SAN FRANCISCO

TYPE OF HOMES NOW BEING BUILT IN

KENSINGTON PARK

The owners of this beautiful residence park have completed all arrangements and are now prepared to

FURNISH THE PLANS
FINANCE THE CONSTRUCTION
AND DO THE BUILDING

Of modern dwellings on any lot in Kensington Park that a purchaser may select. Choose your lot, give our architect an idea of the desired plan and we are confident of our ability to save you

AT LEAST 15 PER CENT

NOTE THE TERMS:

ONLY $1000 TO $1500 CASH

BALANCE ON MONTHLY PAYMENTS, SAME AS RENTAL.

As a Speculative Investment Kensington Park lots are unequaled by properties in any of the other scenic districts surrounding San Francisco bay.

Dodge, Ver Mehr Co.

2015 SHATTUCK AVE. BERKELEY, CAL. TELEPHONE BERKELEY 3358

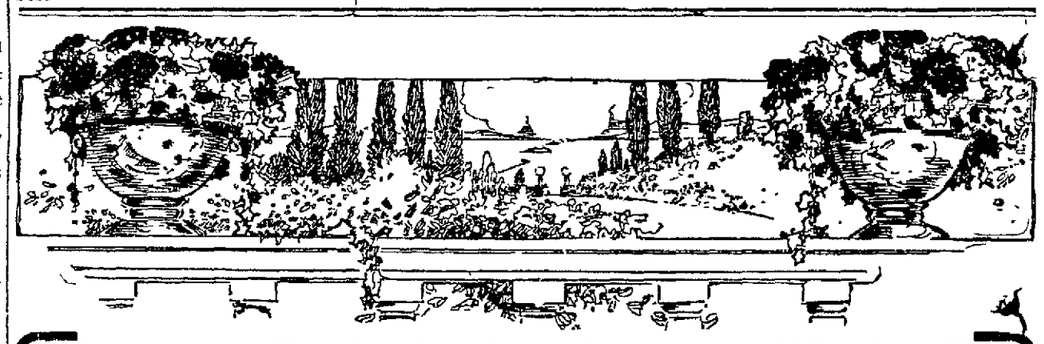

THE REASON WHY ROCKRIDGE SELLS AT $20 TO $35

When we first placed Rockridge on the market we pledged our word to the city of Oakland to give her the finest private residence park tract on the west coast of the United States.

Today with the major part of our work completed, we have put Rockridge where any one can see that our promise—big as it was—has been made good

What has been accomplished in Rockridge during the last year seems almost incredible—almost unbelievable!

But it is actually there on the ground today!

When we first opened Rockridge for sale and placed the old original prices on it there were none of the improvements that are now on the ground—absolutely none.

We had a big hillside covering 176 acres to work on—to be made into whatever form we put it We were given the task of selling over a million dollars' worth of property.

Such a task required careful planning.

We know we'd have to have the buying public with us in order to make a success of Rockridge—because it took money—lots of it.

Accordingly, our first act was to price the property on this basis—where we would feel positive that we could not fail to sell every lot.

We got the total figure from the owners that they wanted us to reach—then distributed it over the property, planning to make every lot just as good a buy at its price as every other one at its price.

And then the thing most important of all to you happened

We knew, of course, that when we had dressed the property up as we had planned it would be worth easily twice the price that was originally put on it.

Worth it because of the work that we were to do on it.

Worth it because of the plan of subdivision and high-class restrictions that we had worked out for it.

Worth it because of the magnificent Italian renaissance entrance to go at the Broadway approach to the property.

Worth it because of the beautiful parks scattered throughout and the lanes across blocks.

Worth it because of the $35,000 homes, the $15,000 and $12,000 and $10,000 homes, and all the others that were to come to it—and have since come.

Worth it because of these and a hundred other reasons that we could tell you.

And realizing that the work would be ours; that the values that would come into Rockridge, and have since come, would be no one else's creation but our own.

We had the confidence to ask the owners to fix the prices on Rockridge for keeps—provided, of course, we made good on our selling.

That's why, because Rockridge grows more beautiful with every day, it's selling at those same old original prices faster and faster

And that's why, because it's selling faster and faster, there isn't much time to spare.

Go out to Rockridge today!

See where the Oakland & Antioch railroad—their rails laid to the very door of Rockridge today—are just about to begin their work of bringing the very best population of San Francisco to Rockridge.

Mind you, their station right at Rockridge today. And the line to be in operation to the Key Route pier before you could possibly complete a home begun in Rockridge today

See a sight you'll never forget—Rockridge, rounding into the most beautiful residence property in America.

And all this right here in Oakland. Right under your very eyes.

Go out today!

Take the College Avenue car, get off at Lawton and walk one block east to Broadway

LAYMANCE REAL ESTATE CO.
EXCLUSIVE AGENTS
1432-1434 Broadway, Oakland
PHONE OAKLAND 328

Oakland Tribune

Member American Newspaper Publishers' Association.

Exclusive Complete Associated Press Service for Greater Oakland.

M. C. CHAPMAN, President and General Manager.
JOHN F. CONNERS, Vice-President, Asst. General Manager and Managing Editor.
B. A. FORSTERER, Secretary and Treasurer.
ALEX DOIG, Supt. Mechanical Departments.

Every evening and morning. Morning TRIBUNE (six days a week). 50c per month.

Evening TRIBUNE and Sunday TRIBUNE, 65c a month by carrier. One year, $7.80. Single copy, 5c.

Entered at Oakland Postoffice as second class matter.

Sample copies free on application.

Publication Office, TRIBUNE building, corner of Eighth and Franklin streets. Telephone Oakland 528.

Broadway Branch, 1320 Broadway, near Thirteenth St.; phone Oakland 528.

Dimond Branch, Mr. Mahar, 2148 Hopkins St.

SAN FRANCISCO OFFICE, 683 MARKET STREET.
Monadnock Building.
Phone Kearny 5810.

Berkeley Office, 2142½ Shattuck avenue, next to First National Bank; phone Berkeley 190.

Alameda Office, Schneider's Stationery Store, corner Park street and Santa Clara avenue; phone Alameda 559.

Fruitvale Office, Dawson's Drug Store, Fruitvale avenue and East Fourteenth street; phone Merritt 77.

Melrose Branch Office, Eagle Drug Store, corner Forty-seventh avenue and East Fourteenth street; phone Merritt 68.

Fitchburg Branch—Callen's Drug Store, East Fourteenth and George streets; phone Merritt 609.

Elmhurst Branch, E. W. Eckhardt, druggist, East Fourteenth street and Bay View avenue; phone Elmhurst 74.

Richmond Branch, Edwin Pascoe, 621 McDonald ave., phone Richmond 2531.

San Jose Agency, 28 North Second street; phone Main 1478.

Manager Foreign Advertising, Williams, Lawrence & Cresmer Co., New York—Brunswick bldg., Fifth ave. and Twenty-sixth street; Chicago—Harris Trust building. Will T. Cresmer, representative.

A file of THE TRIBUNE can be secured at the office of Messrs. E. and F. Hardy & Co., 30-31-32 Fleet street, London. News, subscriptions and advertisements received here.

TO SUBSCRIBERS.

Subscribers failing to receive their paper within a reasonable hour after publication will please report the same to THE TRIBUNE Office by telephone, and a special messenger will be dispatched with a copy of THE TRIBUNE at once.

Manuscripts or photographs submitted to the editorial department for consideration must have stamps enclosed to ensure the return of same if not accepted.

MORNING TRIBUNE.

Entered as second class matter February 21, 1908, at the Postoffice at Oakland, Cal., under act of Congress March 8, 1879.

Notice to Advertisers

IN ORDER TO PROTECT OUR ADVERTISERS, ALL CANCELLATIONS OF CLASSIFIED ADVERTISING MUST BE IN WRITING.

LOST AND FOUND

ANYONE GIVING INFORMATION REGARDING FRENCH WHITE POODLE DOG LOST AUG. 22 IN THE NEIGHBORHOOD OF 36TH-WEST, ANS. TO NAME BUSTER, WILL RECEIVE LIBERAL REWARD. OAK. 4386.

FOUND—Two suitcases; owner may have them by giving full description and paying for adv. 5766 Ayala st.

FOUND—Llewellyn setter. 1316 E. 33d st.

LOST—Young sheep dog; short hair, brown with black spots; license No. 2952; answers to name Champ Clark. Return to J. E. Baker, 2327 Webster st.; reward.

LOST in vicinity of 17th and West sts., fox terrier; white with black mark on breast; answers to name of Midget; reward if same is returned to 827 17th.

LOST—Between 8th and 12th, on Broadway, motorcycle cover; brown canvas patch on top; reward if returned to Camera theater.

LOST—Eyeglasses, chain and pin on Harrison, bet. 19th and 20th. Return 520 20th st. Oakland 6779.

LOST—Elk's tooth, in Greek theater, Sept. 26. Return Tribune office, Berkeley. Reward.

PARTY IS KNOWN WHO IS HOLDING FOX TERRIER PREVIOUSLY ADVERTISED IN THIS PAPER. RETURN TO 827 17TH ST. AT ONCE AND AVOID TROUBLE.

MASSAGE

AA—Finely equipped vapor sulphur baths; one call means another; don't mistake this entrance. 1611 Telegraph.

AA—MISS GONZALES—Hot tub baths and vibratory massage. 421 15th st.

AA—TUB baths, scientific massage. 1707 Telegraph; formerly at 12 Telegraph.

FRANKIE Williams, 750 Larkin, cor. O'Farrell, S. F.; electrical treatments. Apartment 1.

LONDON MAGNETIC MANICURING. 1154 Market, Rooms 10 and 12, S. F.

MASSAGE, electric treatment, tub baths. Miss Brown, Chester Apts., 245 Leavenworth, Apt. 63.

MRS. CAROLINE COOVER, obesity treatments. 585 California st., Apt. 106, San Francisco.

MISS GRAY—Manicuring, body massage and vapor baths. 464 Turk st.; Franklin 8459.

MARY WELLS, manicuring, alcohol massage. 225 Kearny st., rooms 3, 4, S. F.

MISS ANDREWS—Newly opened baths; massage. 116 Turk st., apts 1-2, S. F.

MISS DUMONT, electric, magnetic treatments. 231 Kearny, suit 2, 3, S. F.

MISS CLARK, steam baths; vibratory massage. 750 Larkin, suite 8, S. F.

MANICURING, massage; experienced operator. 355 Ellis st., Apt. 27, S. F.

MASSAGE treatment by first-class masseuse; best references. Oak. 7450.

MASSAGE treatment by German lady. 1016 Fillmore st., room 5.

MISS L. RUSSELL—Alcohol massage. 116 Turk st., Apt. 16, S. F.

QUEENIE WARREN, vibratory massage, baths. 225 Taylor st., Apt. 6, S. F.

SELLING bath-massage parlor; best location in Oakland. Box 9103, Tribune.

BATHS

HOT salt water baths, alcohol, oil treatments. 423 15th; private; no sign.

CARPET CLEANING

A. LESTER—Gold medal steam carpet cleaning; all work guaranteed. 704 Clay; phones Oakland 4184, A 4184.

ALAMEDA County Steam Carpet Cleaning Works, 618 2d st.; phones Oakland 2034, A 3334. All work guaranteed.

SANITARY VACUUM SUPPLY CO., 110 Bacon Bldg.; phone Oakland 1274.

IT PAYS TO ADVERTISE IN THE TRIBUNE PAY BIG RETURNS

MEETING NOTICES

UNITED Lodge of Theosophists—Oakland, room 14, 1325 Washington st., Sunday, 8 p. m., Mrs. Robert Crosbie of Los Angeles will speak on "The Meaning of Occultism."

PERSONALS

AA—

Prof. Del Martin, Ph. D.

14 Years in Oakland. Permanently Located in His Own Home.

Eminent Scientist, Psychologist, Clairvoyant and Drugless Healer.

A man of international repute, acknowledged leader of clairvoyants and recognized authority on personal magnetism, mental telepathy and the finer forces of nature.

Years of study, travels in far eastern lands and endless researches, coupled with rare spiritual and physical gifts, have crowned him the greatest living exponent of this weird and mysterious profession.

Without knowing who or what you are, without asking you any questions, this strangely gifted man reads your entire past and future life with unerring accuracy. He tells you the names of friends, enemies or rivals, tells whether husband, wife or sweetheart is true; tells how to gain the love of any one, teaches you how to succeed in business, love, marriage, law suits and investments, in fact, everything.

If you are in doubt or trouble of any kind, in ill health or unsuccessful, no matter what the cause or nature of your trouble or illness may be, this strangely gifted man can help you.

SPECULATION, IMPORTANT INVESTMENTS.

Prof. Del Martin gives these matters a most rigid investigation and no man is better able to advise you than he.

REMEMBER, he asks no fee until the investment has paid you a handsome profit. Is not this fair and honest?

Make no mistake when you undertake anything of importance—get PROF. DEL MARTIN'S advice first. Hundreds of others have been put on the road to prosperity and happiness by him. So why not you?

HE GUARANTEES TO SUCCEED IN THE MOST DIFFICULT CASES WHERE ALL OTHER MEDIUMS FAIL. SUCH CASES SOLICITED.

ARE YOU SICK? Do you know what is the matter with you? See Prof. Del Martin and he will tell you clairvoyantly all about it. Thousands have been benefited by him. Why not you? Tells you how to regain health, youth and vitality; cures drinking and all other bad habits, cures nervous diseases, etc. In fact, if you are in trouble or distress of any kind come to Del Martin at once and he can tell you exactly how to obtain help and results, or make no charge.

Parlors arranged so that you meet no strangers and suited to the most exclusive patronage.

No money in advance. Satisfaction guaranteed.

REDUCED CHARGES THIS WEEK.
CONSULTATION FREE. READINGS 50c.
HOURS, 10 A. M. TO 8 P. M.
SUNDAYS, 1 TO 6 P. M.
ADVICE TO THE SICK FREE.

813 12th Street
BET. WEST AND MARKET.
THE DEL MARTIN PSYCHIC INSTITUTE.

ANY poor girl in need of a friend, a home or advice, is invited to call or write the matron of The Salvation Army Home, Beulah Heights, Cal.; phone Merritt 3827.

BACHELOR-MAID, 41, wealthy, would marry. M., Box 85, League, Toledo, O.

FORTUNE TELLING taught by mail; new method; easy, reliable and guaranteed satisfaction. Guaranty Formula Co., Sidney, N. Y.

GET MARRIED—Interesting particulars (free); thousands rich, all ages, tired living alone. MRS. G. HYDE, 2677 Mission st., San Francisco.

GAS Consumers' Association reduces your bill 15% to 30%. 364 12th st.

LADIES—When delayed or irregular use Triumph Pills; always dependable; "Relief" and particulars free. White Nat'l Med. Institute, Milwaukee, Wis.

L. S. CLARK, Atty.-at-Law, 701 Jackson st. Consultation free; open evenings.

MATRIMONIAL paper with descriptions of wealthy marriageable people; all parts United States. A marriage consummated every other day during August; read the marriage testimonials; paper sealed 10c. Mrs. Bell, 1815 Magnolia ave., Los Angeles, Cal.

MARRY—Many rich, congenial and anxious for companions; interesting particulars and photo free. The Messenger, Station D, Grand Rapids, Mich.

MARRIAGE PAPER; HIGHEST CHARACTER; incorporated; 16th year; 8000 members; paper sealed; send 10c. O. T. LOVE, Box 1600, Denver, Colo.

MARRY—Many wealthy members, both sexes, wishing to marry soon; reliable club. Mrs. Wrubel, 1420 West st., Oak.

MARRIAGE paper, giving names, addresses and descriptions of 125 ladies, 25c. H. Strey, Plano, Ill., Box 501.

MRS. BOWERS, medium, palmist, card-reader; full life readings 50c. 511 18th st.

MRS. STEVENSON—Psychic card crystal reader. 1503 Jefferson st., cor. 15th.

SEND birthdate, 10c, for book of life; 12 questions answered, $1; readings, lessons. W. Monroe, astrologer, 977 Clay st.

WEALTHY Western banker, 53, would marry. X, Box 35, League, Toledo, Ohio.

YOUNG man desires to locate Mr. Holmes, owner Dick Tully, Arabian stallion. Box B-790, Tribune.

HELP WANTED—MALE

AT HYMER'S
302 Broadway; Phone Oak. 2160
Ship every day; all free fare.

Laborers, railroad work; long job	$2.50
Muckers for nearby railroad	$2.50
Tunnel men; big railroad job	2.75
Teamsters, country; 1 year's work	2.75
Hammer men, construction camp	2.75
Blacksmith helpers	2.75
Station men, contract	
50 Italian and Greek laborers	2.50

AA—WANTED—Men in our shops; small pay, but can learn trade; automobiles, electricity, plumbing, bricklaying, practical work in actual building, etc.; short time required only; board for extra work. United Trade School, 1214 Call building, San Francisco.

AN AMBITIOUS YOUNG MAN WITH ENERGY, EDUCATION AND PERSONALITY; GREAT FUTURE FOR MAN DETERMINED TO SUCCEED; REAL ESTATE BUSINESS; STATE YOUR CASE; GIVE PHONE. BOX 9083, TRIBUNE.

ANY intelligent person may earn steady income corresponding for newspapers; experience unnecessary. Address Press Correspondence Bureau, Washington, D. C.

AMBITIOUS boy can earn his way through business college by helping janitor. Berkeley Business College.

AGENTS WANTED to take orders for the Red Cross Vacuum Carpet Sweeper. No. 1715 Telegraph ave., Oakland.

APPRENTICE boy for painting trade, with some experience. 3202 Shattuck ave., Berkeley.

AUTO driving; repairing. Motor Engineering School, 57th and Adeline, Oakland.

DETECTIVES [illegible] month; travel everywhere, stamp for particulars. National Detective Service, Los Angeles.

Have the Little Fellows Photographed FREE

THE TRIBUNE is presenting its customers with an order on the well-known Arrowsmith Studios for two handsome large photos with every cash classified ad placed over the counter to run for one week or more.

THE TRIBUNE

prints more Alameda County Classified Advertisements than any two other papers combined.

HELP WANTED—MALE (Continued)

BIG money writing songs; hundreds of dollars have been made by successful writers. We pay 50 per cent of profits if successful. Send us your original poems, songs or melodies today, or write for Free Particulars. Dugdale Co., Dept. 295 Washington, D. C.

BE A DETECTIVE; EARN $100 TO $300 MONTH in your locality, or travel over the world; stamp for particulars. National Detective Service, Los Angeles, Cal.

BE expert detective and investigator; many waiting positions at big pay; stamp for particulars. National Detective Agency, Dept. 260, Chicago.

BRIGHT boy, 16, living with parents. Hotel St. George, 371 13th st.

COUPLE to take a nicely furnished flat in exchange for board of owners, who will pay balance on board; must have references. 518 54th st., Oakland.

CARPENTERS, first class finishers. Call 947 Linden st.

DISHWASHER — Call early Monday morning Royal Restaurant, 466 8th st.

EXPERIENCED furniture mover; also driver; only experienced help need apply. Bekins Van and Storage Co., 1130 Broadway.

EXPERIENCED sawmill man; country. Hymer's, 302 Bdwy.; phone Oak. 2160.

ERRAND boy. Bowman Drug Co., 13th ave. and E. 14th st.

FREE ILLUSTRATED BOOK tells about over 360,000 protected positions in U. S. service; more than 40,000 vacancies every year; there is a big chance here for you, sure and generous pay, lifetime employment; easy to get; just ask for booklet C 247; no obligation. Earl Hopkins, Washington, D. C.

FIRST-CLASS carriage painter and striper. Waltz, 5th and Chestnut sts., 8 o'clock a. m.

GOOD Japanese or Chinese boy to do housework in bachelor's apartments. 813 12th st.

LOCOMOTIVE firemen and brakemen for nearby railroads; $80 to $100 monthly; age 18 to 35; experience unnecessary; no strike; positions guaranteed competent men; promotion. Railroad Employment Headquarters, over 400 men sent to positions monthly; state age, send stamp. Railway Association, Box 52000, Tribune.

LEARN barbering; may make $10 week while learning. Cal. Barber College, 145 3d st., San Francisco.

MAN WANTED—The undersigned wants an honest, ambitious man in each city and town where not already sufficiently represented. Previous experience unnecessary; we will teach you the business thoroughly by mail and assist you to start in business for yourself as our local representative; splendid opportunity for a man without capital to get into big business for himself and become independent for life. The National Co-Operative Realty Company, C506 Marden Bldg., Washington, D. C.

MEN and women learn the barber trade; wages while learning. International Barber School, 790 Howard st., San Francisco.

PAINTERS WANTED—Outside work and also a good hardwood finisher. Call between 10 and 12 Sunday morning. 3629 Grove st., Oakland.

PLUMBER wanted. Spott Bros., 1908 Telegraph.

READ this column carefully, but don't forget that every employer is scanning the Situations Wanted; if your ad. is not there your chances of employment are so much less.

RELIABLE married man as salesman and driver; must live on Bay View tract. [illegible] Elmhurst 378, Bay View Water Co.

STRICTLY first-class experienced collector; must have motorcycle, local references required. Apply Manheim & Mazer, 12th st. at Clay, Oakland.

WANTED—Men wishing positions as firemen, brakemen, motormen or colored train porters on first-class California roads; write immediately; no experience necessary, $60 to $90 month to start; no strike; name position wanted. Inter. Railway, Dept. 8, Indianapolis, Ind.

WANT strong, industrious man to help carpenter, rough work; $2.50 per day. Sunday 8 to 12 only. 1707 40th ave.

HELP WANTED—MALE (Continued)

WANTED—At once, in Oakland:

Laborers, long job, 8 hrs.	$2.50
Muckers, nearby	$2.50
Hammermen, nearby railroad	$2.50
Teamsters, 5c car fare	$2.75
Blacksmith at once	$3.50

Hymer's Employment Office, 302 Bdwy.

WANTED—Experienced advertising salesmen for our famous 1913 line of calendars, bank supplies, fans, cloth goods, signs and novelties; liberal commissions. Economy Advertising Co., Iowa City, Ia.

WANTED—An experienced laundryman for West Oakland Home. Apply 907 Campbell st. Monday bet. 10 and 12, or phone Oakland 5488 in evening.

WANTED — Experienced mechanical draughtsman; one who has had experience in pump work; state former experience. Box 9105, Tribune.

WANTED—Experienced plumber's helper; must live in Oakland or Berkeley. Apply 2140 Dwight way, Berkeley. Berkeley Plumbing Co.

WANTED—First class salesman for grocery; one who thoroughly understands the business. Address, with reference, P. O. Box 107.

WANTED—A woodchopper with tools to cut down and cut into 16-inch wood about 15 tier. Apply 275 Fairmont ave., Oakland.

WANTED—Neat boy about 17 years old to learn trade. Apply Geo. E. Dow Pumping Engine Co., Alameda.

WANTED—Chore man, milk cow and do gardening. 2643 Telegraph ave., cor. Derby, Berkeley.

WANTED—Chinese cook; family of 4; no washing; plain cooking. 2046 24th ave.; Merritt 1029.

WANTED—Colored porter; apply Monday. Royal Grocery Co., 4150 Piedmont ave.

WANTED—Carpenters at 2210 Harrington ave., near Leise ave.

HAIRDRESSING SCHOOL

A COMPLETE course of hairdressing and beauty culture thoroughly taught from A to Z; individual instructions; our new ideas are in demand everywhere; come and be convinced we do the work we teach and guarantee satisfaction. First-class hairdress, 15c and 25c; manicuring, 15c and 25c; shampooing, 25c. WE BUY COMBINGS.

Oakland College of Hair Dressing
520 12TH ST., ROOM 101.

AA—LEARN beauty culture at the California School of Hairdressing; diplomas and formulas given; individual instructions. 967 Market st., near Empress Theater, bet. 5th and 6th sts., San Francisco.

HAIR GOODS

WIGS—SWITCHES—TOUPEES.

Scalp treatments and manicuring by most competent operators. Hair removed from the face without ill effects by my own preparation.

"DO DO."
A. HELAN COMBS.
578 14th St. Phone Phone Oakland 3685. Take elevator.

HELP WANTED—FEMALE

A HAIRDRESSER who is CAPABLE, and THOROUGHLY RELIABLE, to manage our BRANCH SCHOOL in OAKLAND, at 470 12TH ST. Address CALIF. SCHOOL OF HAIRDRESSING, 967 Market st., S. F.

AN EXPERIENCED HAIRDRESSER and manicurist prefer a GRADUATE of the CALIF. SCHOOL OF HAIRDRESSING. MRS. E. TAYLOR, 83 So. First st., SAN JOSE, CAL.

A GIRL who desires a good home and willing to assist in light housework and care of two school children for $15 per month, can secure same by phoning Merritt 2137 today.

AT the Success, 407 15th st., bet. Bdwy. and Franklin—Cooks, $50; nurses, $30, chambermaids, second girls, house girls, $25 and $20. Phones Oak. 727, A 3913.

AAA—COMPETENT girl for cooking and housework in small family; no washing; references. Apply 1539 Central ave., or phone Alameda 1602.

HELP WANTED—FEMALE (Continued)

A FIRST-CLASS millinery saleswoman wanted. Apply, with best of references, at Taft & Pennoyer Co., Oakland.

A WOMAN for housework; no washing or baking; plain cooking; wages $20. Phone Lakeside 628.

A YOUNG girl for general housework; small family. Phone Berkeley 2216.

COOK $40 wk.; German second girl $35; nurse $35, waitress, chambermaids and girls for general housework. Women's Employment Exch., 1510 Broadway. Oak 3359.

COMPOSITOR for occasional work (or steady), $2 per day. Coast Review, 122 Hallock st., San Francisco.

COMPETENT help wanted. Mrs. Nelson's Employment Agency, 1512 Broadway; phones Oakland 1945, A 5664.

COMPETENT help with good references; male and female. 827 Jefferson; phones Oakland 8754, Home A-3359.

DEMONSTRATOR for good household grocery specialty; must be experienced, neat and good talker; state references. Box 714, Tribune.

EXPERIENCED power sewing machine operators; also learners paid while learning; middle-aged woman for tables; steady work for everybody. 450 24th st., Oakland.

EXPERIENCED alteration hands and fellers on jackets; also apprentices. Moshacher's, 13th and Washington sts., Oakland.

EXPERIENCED starch work ironers. Manhattan Laundry, 1812 Dwight way, Berkeley.

EXPERT makers wanted. Apply millinery department. H. C. Capwell Co., Oakland.

FIRST-CLASS fancy presser; steady work. Marshall & Steel Dyers and Dry Cleaners, 2124 Sutter st., Berkeley.

FRENCH speaking girl; cooking and downstairs work; Berkeley. Phone Berkeley 4816.

FIRST-CLASS saleswoman on cloaks and suits. Shafran's, Clay at 15th st.

GIRL for downstairs work and cooking; small family; good wages; no washing. Phone Pied. 1996; 15 Caperton ave.

GIRL to cook and assist with general housework. 107 Euclid ave.; good wages; phone Elmhurst 720.

GIRL wanted for cooking and general housework; references. Phone Piedmont 6099.

GIRL to assist with general housework; no washing or ironing. Phone Berk. 603.

GIRL wanted for light housework; family of 3 adults. 4125 Howe st.

GIRL to assist with dinners; exchange for piano lessons. Box B-715, Tribune.

GIRL for light housework; 4 rooms. 451 Walsworth ave., Oakland. 1576.

HAIRDRESSER—One who thoroughly understands manufacturing; prefer a GRADUATE of the CALIF. SCHOOL of HAIRDRESSING, MADAM GAY, 917 KEARNY, Room 160, S. F.

HAIRDRESSER and manicurist wanted, one who understands hair manufacturing; Oakland College system preferred. Box B791, Tribune.

HAIRDRESSERS and manicurists wanted. Apply Diehl's hair store, 469 14th st., bet. Broadway and Washington.

GIRL for light housework and help dressmaker; wages $20 to start. Call Mrs. Jensen, 1566 Webster st.

GIRL for general housework; must be good plain cook; small family; $30. Pied. 4595.

GOOD girl for general housework; wages $20. Call 6437 Regent st., near Alcatraz.

GOOD ironing girl; good wages. Nippon laundry, 2034 Addison st.; Berk. 729.

GIRL for general housework; 3 in family. Call 6426 Benvenue, Oakland.

LADIES, LEARN HAIRDRESSING AND BEAUTY CULTURE; INDIVIDUAL INSTRUCTIONS; THOROUGHLY TAUGHT. OAKLAND COLLEGE OF HAIRDRESSING, 520 12TH ST., R. 101.

LADIES make shields at home; $10 per 100; work sent prepaid to reliable women; particulars for stamped addressed envelope. Eureka Co., Dept. 34, Kalamazoo, Mich.

LADIES, make supporters; $12 per 100; no canvassing; material furnished; stamped envelope for particulars. Wabash Supply Co., Dept. 538 Milwaukee, Wisconsin.

MAKE A COMFORTABLE LIVING AT HOME sewing plain seams; all home work; no canvassing; any ordinary machine; no dull seasons; sewers wanted for Oakland and small towns and cities in the West; state how machine can sew; no triflers; send ten cents for postage, samples, etc.; returned if not satisfactory. Home Sewers Company, Jobbers Sewing, Dept. 2, Northwestern Bldg., Chicago, Ill.

MIDDLE-AGED single or married woman to take care of lodging house; German preferred. 412 8th st.

NEAT colored or Japanese girl, cooking and general housework. Phone Merritt 1063.

OPPORTUNITY offered party convenient to 13th and Jefferson to get fine piano instruction in exchange for watching two children ages 4 and 9 years, afternoons or evenings when wanted. Room 124 Metropole Hotel.

PERCIVAL Dressmaking School

Girls wanted to learn dressmaking and ladies' tailoring. Corner Third ave. and 15th st.; phone Merritt 1051, Home B-1738.

READ this column carefully, but don't forget that every employer is scanning the Situations Wanted; if your ad. is not there your chances of employment are so much less.

RELIABLE girl for general housework; must be very neat and have references; $35. 246 Mathes st.; Pied. 2491.

RELIABLE GIRL for general housework; very small washing; good home. 2240 Blake st.; phone Berkeley 6498.

RELIABLE girl to do cooking and general housework; references. Apply 5673 Keith ave.; phone Pied. 5093.

SEE ADVT. of Posse Gym and Normal school in Educational column of this paper.

TWO Scandinavian girls for plain cooking and second work; wages $40, $30. 2620 Durant ave., Berkeley; phone Berkeley 36.

TEACHER for pleasant rural school; $70; 9 months; must take two children with her. Box 8844, Tribune, Berkeley.

WANTED—One active woman in each town to take orders for custom tailored corsets; guaranteed for one year, permanent business; established 15 years; $75 to $150 monthly; samples on approval; free advertising; write quick for selling plan. National Corsetieres, Dept. 15, Chicago, Ill.

WANTED—German or Danish girl for general housework and cooking; must be competent; 3 adults, small house, good wages; references. Phone Oakland 6291.

WANTED—Young lady; experienced in stenography and office work; one with optical experience preferred; state age, experience, salary expected. Box 9135, Tribune.

WANTED—Experienced saleslady for Toy Department, one thoroughly capable of taking charge of games. Apply to Superintendent H. C. Capwell Co., Oakland.

WRITE MOVING PICTURE PLAYS; spare time; $10 to $100 each; experience unnecessary; free particulars. Atlas Film Co., 57 Cincinnati, Ohio.

WANTED—Thoroughly experienced saleslady for hosiery and underwear department. Apply to Superintendent H. C. Capwell Co., Oakland.

WANTED — Cloak and suit saleslady; must be thoroughly experienced. Apply Torgery Cloak & Suit House, 568 14th st.

WORKING housekeeper for man with two children at 8 and 9, no incumbrance. Call Monday after 5 o'clock at 997 63rd st.

WANTED—Good, reliable girl for general housework. Apply Sunday before 2 p. m. 535 37th st., Piedmont 1930.

WANTED—Girl to assist with housework and care of children. 190 Ridgeway ave.

HELP WANTED—FEMALE (Continued)

WANTED—Reliable, clean girl for cooking and general housework; wages $30 monthly. Apply by telephone, Oakland 6545.

WANTED — Women to do ironing; starched clothes; good pay. Apply at 2142 Telegraph ave.; Telegraph Laundry.

WANTED—Young lady to learn beauty culture. Toilet Parlors, 579 66th st.; Pied. 6117. Mrs. Freeman.

WANTED—Good reliable girl for general housework in small family; must be good cook. Phone Oak. 7916.

WANTED—Young girl to help with housework and cooking. Telephone Berkeley 3690, 2512 Hillegass ave.

WANTED—Competent, reliable cook; family with second girl, references required. Telephone Pied. 1824.

WANTED—Neat girl for light housework, no cooking, 3 in family. 6050 Dana st., Oakland.

WANTED—Woman or girl to care for two children during day. Call Sunday, 614 17th st.

WANTED—Girl to do cooking and general housework. Apply 3033 Harper st., Berkeley.

WANTED—Girl for general housework; must be good cook; three adults. 1332 Harrison.

WANTED—Competent waitress at Taft & Pennoyer's Tea Room. Apply Monday morning.

WANTED—Girl for second work and sewing. 801 Magnolia ave., near Piedmont Park.

WOMAN cake maker for store. Lenfestey, 2441 Shattuck ave., Berkeley; Berkeley 4677.

WANTED—Girl, 16 to 18, to assist in light housekeeping. Apply 526 E. 7th.

WANTED—Protestant girl to assist with children and housework. Pied. 2021.

YOUNG WOMEN WANTED AS TELEPHONE OPERATORS IN OAKLAND AND BERKELEY; SALARY PAID WHILE LEARNING; PERMANENT POSITIONS AND OPPORTUNITIES FOR ADVANCEMENT. FOR FULL PARTICULARS CALL AT TELEPHONE BUILDING, 1545 FRANKLIN ST., BETWEEN 16TH AND 17TH STS., OAKLAND.

YOUNG lady to do posing for photographic work; good salary; experience unnecessary; state age and description of self. Box 9115, Tribune.

YOUNG woman or girl to help with housework in private home at moderate wages; will be treated as one of family; phone Oakland 5695.

WANTED—A woman to take care of 9-year-old boy and house during the day. Apply 1403 6th st., Ala., Sunday, 9 to 4.

YOUNG woman for general housework, 4 in family. 3378 Piedmont ave., near Broxton; phone Pied. 3849.

YOUNG girl to assist in general housework; small family, good home. Berkeley 4399.

YOUNG girl wishes to assist housework and care of children. 1429 39th ave.

SITUATIONS WANTED MALE

AN experienced man, age 35, of good appearance and a good talker, does not smoke or drink, who can furnish best of recommendations, wishes a position with a wholesale house calling on the grocery or hardware trade in Oakland and vicinity; small salary to start with an opportunity to make good. Address Solicitor, 5765 Broadway.

A CHINESE cook with best references wishes position in private family. Henry Yow, phone Oakland 1195.

A1 CARPENTER foreman wishes position; 15 years' experience; phone Piedmont 3718.

AUTO cared for; cleaning and polishing, by Japanese. Phone Pied. 6752.

CHAUFFEUR and mechanic with 10 years' experience wishes position; have been driving Packard cars for the past five years for private family; capable of doing all repairs, careful driver and thoroughly sober; wages moderate; good references. Thos. Arena, 1173 7th st., Oakland; phone Oak. 7060.

CARPENTER; handy man; does rough carpentering, painting, builds fences, chicken corrals, shacks; repairs all kinds roofs. Edwards, Piedmont 6532.

CHAUFFEUR, mechanic, gardener wants position in private family; small wages to start; single. Jack Tolly, 269 10th st., Oakland; phone Oak. 724.

CHAUFFEUR, mechanic, wishes to drive or care for machine part of afternoon, also evenings, for board and room. Box 6830, Tribune.

CHAUFFEUR seeks position; competent and reliable; understands gardening, etc.; best references. Address Box 9122, Tribune.

CARPENTER and general jobbing; estimates free. 868 Linden st.; Phone Oakland 9852.

CARPENTER wants work; $3.50 per day. Box 9106, Tribune.

DANE, middle-age, sober and steady, would like to work around private place or in small private stable; good horseman and all round handy man on a place. Box 9113, Tribune.

FIRST-CLASS milk wagon driver wants work; retail wagon preferred. Box 9681, Tribune.

FIRST-CLASS grocery man wants position. Box 9109, Tribune.

GOOD janitor wants steady job. Box 9109, Tribune.

I. YAMOTO.
All kinds of housework by day or hour; family washing done at home or outside; all work first class; call me up before 8 a. m. or after 6 p. m. Telephone Pied. 3402. 97 41st st., Oakland.

JAPANESE young couple wants position in small family, plain work. Address S. Sumi, 289 6th st.

JAPANESE boy wants a position as school boy. 2646 Grove st., Oakland, phone Pied. 1071.

Paint Dealers Attention!

YOUNG MAN WITH EXPERIENCE AS WALLPAPER AND PAINT SALESMAN DESIRES POSITION; CAN CUT AND GLAZE GLASS; IS AN A NO. 1 COLLECTOR; WILLING TO START ON BOTTOM RUNG; PAY ME WHAT I AM WORTH. FRANK KNIGHT, 1037 CASTRO ST.; PHONE OAKLAND 8663.

READ this column carefully, but remember the very person you seek scans the Help Wanted column, if your ad. is not there your chances of success are that much less.

Roof Repairing

by reliable experienced man; work guaranteed. Edwards, phone Piedmont 6532.

RELIABLE chauffeur wants position; best references. Oakland 2789.

SCHOOL boy 16 seeks employment in private family; can do gardening, etc. Address Box 9121, Tribune, Oakland.

THOROUGHLY reliable middle-aged man wishes position collecting or delivering whole or part of time. Box 9079, Tribune.

WANTED—By U. C. student, work on Saturday, also Tuesday and Thursday afternoons. Box 9680, Tribune.

WANTED—Place for strong boy to work for room and board and go to school; aged 12. Box 9668, Tribune.

WATCHMAN wants work night or day. J. Odlen, 807 Clay st.

YOUNG Japanese boy, excellent cook; also can wash auto; wants place; references. Phone Kido, Oak. [illegible]

YOUNG man, Chinese, first-class cook wants position in family. 351 8th st., room [illegible], Oakland. [illegible]

SITUATIONS WANTED FEMALE

A COMPETENT woman wishes situation as nurse for a baby or children, understands children thoroughly, would be assistant trained or take care of invalid; good refs. Box 19, Tribune, S. F.

A CAPABLE [illegible] position for [illegible] housework; wages [illegible] car fare. Box 9651, Tribune.

A RELIABLE woman wishes few more days' housework, also every other Thursday. Phone Merritt 4026.

SITUATIONS WANTED FEMALE—Continued

A GIRL to assist with housework in small flat, family of three, one to sleep at home preferred; wages $15. Phone Piedmont 4566 Sunday or Monday morning.

A YOUNG lady resident of Oakland wishes to do general office or cashier work, Oakland preferred. Kindly write to Box 4060, Tribune.

A FIRST CLASS tailoress wants work by the day; only tailored garments; no fancy dresses; $3 a day. Phone Oak. 8638.

A REFINED, middle-aged lady wishes place as housekeeper for lady alone; references. Box 750, Tribune.

AN Eastern woman wants day work, chamber or laundry work; A1 laundress. Address box 9678, Tribune.

A WOMAN with home will care for child afternoon or evening at either home; references. Oakland 9078.

A WOMAN wants all kinds of day work; $1.00 a day. R. F. D., Box 320, Fruitvale, Oakland.

A WOMAN to take care of children a few hours daily. Mrs. Jecamon, 815 36th ave., Fruitvale.

A COLORED woman would like work by the day or hour. Phone Lakeside 737.

COLORED woman wants position as cook in private family; $40 to $50. Oak. 7159.

DRESSMAKER of Boston would like engagements by day or work home, perfect fit; $2.50 per day. Oakland 6750.

DRESSMAKER—First class sewing by day, satisfaction guaranteed. Phone Oak. 6018.

DRESSMAKER, experienced, wants sewing in family, $2 per day. Phone Berk. 5249.

DRESSMAKING at home or by the day, $1.75. 916 Alice st.; phone 5098.

EXPERIENCED dressmaker wants a few more engagements by the day; good work, price reasonable. Phone Oakland 9471.

EXPERIENCED dressmaker wants engagements in families; dinner and evening gowns. Call up after 7 p. m. Phone Merritt 4505.

ENGLISH nurse wishes care elderly lady or convalescent. Miss Murton, 1944 Franklin st., Oakland.

EXPERIENCED laundress wishes half or whole day's work. Oakland 8510.

FAMILY washings, ladies' and children's fine clothes, house dresses, shirt waists done very reasonable. 2739 San Pablo ave. Phone Oakland 4911.

FRENCH laundress wishes to work by the day. Address 669 27th st.

GIRL wanted to mind office. Apply Monday morning at 1608 Clay st.

ITALIAN family with girl 7 years old, wife good cook, husband good all around man, wants situation in family or ranch; best references. Address 5240 Boyd ave., nr. 55th and Telegraph.

INDUSTRIOUS man and wife wish a position in town or out; man chief cook, wife as helper or nurse; willing to live on premises; colored. Apply 1234 7th st.

LADY stenographer, beginner, neat and fairly rapid, wants position in Oakland; reliable. Box 182, Tribune.

LADY wishes position as clerk or cashier in small store or delicatessen. Call Oak. 8692.

MIDDLE-AGED lady, convincing talker, would like position with real estate company or similar Oakland or Santa Rosa business. G. W., 832 W. 8th st., Santa Rosa, Cal.

MIDDLE-AGED lady wishes position as housekeeper on fruit or chicken ranch. Address Box 9621, Tribune.

NURSE wishes a few cases at home, or will go out. 4730 Shattuck; phone Piedmont 4558.

POSITION by capable and conscientious trained nurse; experienced as assistant to general practitioner and diagnostician; best of references. Box B-113, Tribune.

PRACTICAL nurse wishes position to care for sick or invalid or old people. Phone Oak. 2574.

RELIABLE woman wants work by day, washing and ironing only; $1.75 a day and carfare; $1 and carfare for half day. Phone Oakland 1745.

REFINED young lady wishes position as nurse girl; best references; wages $30 to $35. Phone bet. 1 and 2. Pied. 5766.

RELIABLE woman will care for children evenings during parents' absence, 35 cents. Box B-763, Tribune.

RESPECTABLE woman wishes housework in small family; $15 or $20. Box 9650, Tribune.

RELIABLE woman for light housework; small wages. 1221 College ave.

TRAINED NURSE will take full charge of infant for two or three months; references exchanged. Box 117, Tribune.

WOMAN wishes upstair work and sewing, taking care of children, etc.; experienced; good references; $20. Box 9653, Tribune.

WANTED—Second work or care of elderly lady; no objection to country; good references; $30 or $35. Oakland 2456.

WAN

AGENTS WANTED
(Continued)

GENERAL AGENT for local territory to sell our Accident Insurance Policies, $1 to $10 yearly; easy sellers; everybody needs one; liberal commissions; also manage sub-agents and renewal business; permanent income assured Underwriters, Newark, New Jersey.

LOCAL representative wanted in each town to sell underwear, sweaters and neckties direct from our factory to wearer; permanent business, liberal terms, big profits; every article guaranteed. Steadfast Mills, Dept. A, Cohoes, New York City.

MEN and women make money as agents for the Waks handy case; slip in the vest, waist, suit or overcoat; keeps them fresh and clean; easy to get in, easy to get out; all purposes; ideal room saver; can be laid or hung anywhere; low prices; 3 sizes, 40, 50, 75 cents. Send anywhere; not sold in stores; anybody can sell Waks cases; they all want it, sells itself; sell 10, 20, 40, 50 a day. Goulding sold 2000, Gridley 600, Mrs. Webster 30 in three hours; quick sales, large profits, no experience; free sample offer. Send postal today for full description agents' selling plan. Waks Mfg. Co., 6 Miller bldg., Cincinnati, O.

MANAGERS AND CANVASSING AGENTS

for our complete line of famous handpower VACUUM CLEANERS, retailing at low prices; guaranteed; protected by patent; big profits to you. Our system is different. Get our prices before buying.
LANNING-STONE SALES CO.,
Peoples Gas Bldg., Chicago.

WANTED—Agents, either sex, sell guaranteed hosiery; 70 per cent profit; goods replaced free if hole appears; experience unnecessary. Address "Wear Proof," West Phila., Pa.

SALESMEN—SOLICITORS

AAA—I have a fine tract proposition for a live real estate salesman; see me at once. Hanly, 49 Bacon bldg., Oakland.

LIVE real estate salesman wanted by live real estate office. Clients and listings furnished. Big commissions. Man with auto preferred. Box B-722, Tribune.

SALESMEN WANTED—No experience required; earn while learning; write today for list of hundreds of positions now open, paying $1000 to $5000 a year. Address nearest office, Dept. 445, National Salesmen's Training Association, Chicago, New York, Kansas City, Seattle, New Orleans, Toronto.

WANT experienced salesmen to sell real estate; clients and properties furnished; liberal commissions; man with machine preferred. Box 167, Tribune.

WHITEWASHING

WHITEWASHING done anywhere; guaranteed; prices right; estimates given. A. S. Jones Co., 2726 Myrtle st.; phone Oakland 6673

JAPANESE EMPLOYMENT

JAPANESE Employment Bureau, 315 7th st.; phone Oakland 3916.

DRESSMAKING

DRESSMAKING and children's sewing a specialty. 1126 10th ave.; phone Merritt 4608.

FINEST dressmaking; Parisian fashion journals. 741 11th st., Apt. 2; phone Oakland 6629.

PAINTING.

Morris Rose

Painting, tinting; work guaranteed. Write 5801 Dover st. Oakland.

PAPERHANGING

AAA—PAPER-HANGING, tinting, painting; rooms papered, $2.50 up, including paper. 1625 14th st.; phone Oakland 7425.

PAINTING, paper hanging, tinting, glass put in. Phone Ala. 1912.

TYPEWRITERS

YOU can rent an Oliver typewriter 3 mos. for $4; convenient at home. Oliver Typewriter Co., 316 Commercial bldg. phone Oakland 2289.

EDUCATIONAL & MUSICAL

AA—Mabel Moffitt

PIANO STUDIO; FOUR WEEKS' COURSE FREE; THOROUGH, CAREFUL INSTRUCTOR. 3052 TREMONT ST., BERKELEY, BLOCK WEST OF SHATTUCK; PHONE BERKELEY 1974.

A—ZEALA LUELLA COOK. Expert piano teacher. 828 12th st.

BOARDING AND DAY SCHOOL—Practical work; fits for normal or trade school; individual attention; children taken at 5 years old. 886 34th st.

ENGINEERING—Civil, electrical, mining, mechanical, survey, assay; day, evening; established 1864. Vander Naillen School, 51st and Telegraph ave., Oakland.

JAPANESE boy would like to have private teacher teach him English language. S. Sumi, 289 6th st.

OPPORTUNITY offered party convenient to 18th and Jefferson to get fine piano instructions in exchange for watching two children, age 4 and 9 years, afternoons or evenings when wanted. Room 124, Metropole Hotel.

Posse Gymnasium and Normal School

OF GYMNASTICS.
Course of one, two and three years. Positions for graduates. Similar courses in medical gymnastics. For full particulars apply to THE SECRETARY, MASSACHUSETTS, Boston, 46 Boylston Street.

PRIVATE kindergarten and primary; specializing outdoor work; most attractive location; phone Merritt 5303 or Oakland 9892

SHORTHAND, TYPEWRITING, office methods; private classes; professional instruction; speed methods; personal direction of Frederick G. Tisen, certified teacher, 539 14th, bet. Washington and Clay.

SHORTHAND, typewriting; quickest standard system; certified teacher from New York college; private instruction; speed guaranteed; terms reasonable. 590 17th st.; Oak. 9476.

SCHOLARSHIP in Snell's Seminary for sale; good for two years. Apply to E. H. Wuhrmann, San Jose, Cal.

VIOLIN pupils by competent teacher; terms reasonable. Box B-183, Tribune.

"WIRELESS"

An opportunity to learn "Morse" and "wireless" telegraphy; experienced operator. 1293 Alice st.; phone Oakland 6978.

MEDICAL

DROPSY sufferers, see Dr. Patterson's advt. in Medical Col., this issue.

GERMAN herb capsule for women; no operation. 1524 Pacific ave., Alameda 536.

LADIES — Ask your druggist for Chichesters Pills, the Diamond Brand, for 25 years known as best, safest, always reliable; buy of your druggist; take no other. Chichesters Diamond Brand Pills are sold by druggists everywhere.

LADIES—Turkish, medicated baths; lady attendant, gent's dept.; chiropodist. Merritt Baths, 9th and Franklin.

VALPEAU'S female pills are sure; best regulation pills sold; price $3.50 by express. [illegible]

OSTEOPATHY

DR. F. A. LACEY, Osteopathy, Electro-Therapeutics, Oakland Bank Building, Broadway 13th; phone Oakland 8468.

PHYSICIANS' DIRECTORY

DR. F. O'FEVELYN—Office, 2115 California st., San Francisco; phone West 1144, hours 1 to 3. Residence, 2102 Clinton ave., Alameda; phone Alameda 759; hours 9 to 10 a. m., 7 to 8 p. m.

Job Printing at THE TRIBUNE office.

HOUSES TO LET
FURNISHED

A—MODERN sunny 6 rooms and bath, completely furnished. 855 Orange st., Vernon Heights; near Oakland ave. cars; convenient to Key Route; 6 mins. from Broadway and 14th; reas.; Oakland 9531.

ATTRACTIVE 5-room cottage; bath, gas range; 1 block Key Route station; one block street cars; furnished, $20; unfurnished, $15. Box 9620, Tribune.

A MODERN 5-room cottage, furnished, piano, for housekeeping, or 3-room apartment with buffet kitchen for rent. 2424 4th ave., on car line.

A SUNNY 3-room furnished cottage; sleeping porch, large shady yard; $10. 1367 Bonita ave., North Berkeley.

A HOUSE of 5 rooms, with sleeping porch; nice grounds; park view; $23. 462 Crescent st., off Perry.

A 10-ROOM house completely furnished; close in; everything in good condition; phone Oakland 4311.

BUNGALOW, 3 rooms; gas, electricity. 1215 E. 18th st.; phone Piedmont 62.

COMPLETELY furnished for housekeeping 4-room cottage; $16 month. 1624 88th ave., one block from cars.

COMPLETELY furnished house 10 rooms and sleeping porch; Linda Vista. Laymance, 1432 Broadway.

COZY 3-room cottage near Piedmont park, electricity, gas. Call Pied 1586

FURNISHED 6-room cottage; every convenience; furnace; large grounds; chicken runs; adults. Phone Merritt 3198.

FRUITVALE home 5 rooms; good location; near school, 2 car lines. 2429 Orange ave.

FURNISHED home 6 rooms; block from S. P. station. Apply 2301 Prince st., Berkeley.

FURNISHED modern cottage, near cars. Phone Oak. 4629. Adults only.

HUDSON 453—Furnished beautiful 6-room bungalow with sleeping porch; $50; Claremont Key Route or College ave. car.

MODERN completely furnished 5-room cottage; garage. 794 32d st., nr. Grove.

NICELY furnished 8-room house; garden, furnace, gas and electricity; convenient to local trains. 3108 Telegraph; phone Oak. 2310.

PARTLY furnished cottage 4 rooms, bath, gas range, stove, 2 bedroom sets; rent $15. 2203 21st ave.

SUNNY modern 3-room apts., separate entrances; grounds; near 3 car lines and Key Route. 622 48th st., nr. Shattuck.

SIX-ROOM modern cottage; very good; convenient to cars; $45. J. R. Steeves, 6054 College ave.

SIX-ROOM furnished bungalow; large lot, garden, etc. Apply 743 Walker ave.

TO SETTLE an estate, new 4-room modern cottage; 2120 E. 30th st.; high basement, fine view; cheap. Call or write to Henry D. Miller, 377 Alvarado st., San Francisco.

HOUSES TO LET
UNFURNISHED

COTTAGES, FLATS AND HOUSES FOR RENT
BY
JACKSON FURNITURE CO.,
OAKLAND.

$12.00—3-room bungalow, strictly modern in every way, overlooking Lake Merritt; close to car lines and within walking distance of town and city trains.

$23.00—New 6-room cottage in good condition; close to schools and Key Route trains; has all modern conveniences, nice yard and very sunny.

$25.00—6-room shingled bungalow in Piedmont; beamed ceilings, paneled dining room, enameled bedrooms, sunny side of street; close to Key Route trains and schools.

$25.00—Modern shingled bungalow of 5 rooms and den in Linda Vista district; built-in china closet, window seats, brick fireplace in living room, beamed ceilings, paneled dining room with mission finished mantel, enameled bedrooms; nice berries, lawn and flowers. Walking distance of town and city trains.

$27.50—Brand new bungalow of 5 rooms with sleeping porch, hardwood floors, beamed ceilings, paneled dining room, nice basement, front and back yard; on sunny side of street.

$30.00—Brand new shingle and cement bungalow, near city trains; large living rooms, shower lights, handsome stone mantel, hardwood floors, paneled dining room, enameled bedrooms, cabinet kitchen and cement wash trays.

$30.00—6-room modern bungalow on direct line to city, close to best car line, in Claremont district; polished hardwood floors, drop shower lights, large mantel, built-in bookcases, heavy beamed ceilings, massive buffet, enameled bedrooms, cabinet kitchen and cement wash trays.

$35.00—New 6-room rough rustic bungalow in Claremont district; near transportation; hardwood floors, beamed ceilings, large open fireplace; everything strictly modern and up to date.

$35.00—6-room cottage in Piedmont, on high ground overlooking small park and with full marine view; in very best condition with improved lawn, flowers and garden; nice surroundings and close to city trains.

$35.00—Just completed, 8-room cement house, on high ground in Linda Vista, overlooking the bay; polished hardwood floors, heavy beamed ceilings, paneled dining room, large brick fireplace, cabinet kitchen, cooling closets, sleeping porch, heated by furnace.

$16.00—4-room lower flat in first-class condition; electric lights, porcelain bath, all modern conveniences.

$20.00—4-room upper flat with hardwood floors, enameled bedrooms, cabinet kitchen, cement wash trays, water heater installed; on sunny corner and within walking distance of town and Key Route.

$25.00—Brand new sunny lower flat on corner; 5 rooms and laundry; high paneled dining room, built-in china closet, enameled bedrooms, cabinet kitchen, cemented backyard, close to schools and Key Route.

$27.50—4-room upper flat in restricted district near Lake Merritt; hardwood floors, beamed ceilings, paneled dining room, large open fireplace, enameled bedrooms, cabinet kitchen, water heater installed.

$30.00—4-room lower flat near Lake Merritt; close to city trains; cement exterior, large open brick fireplace, shower light, 2 wall beds, beamed ceilings, paneled dining room, cabinet kitchen.

In addition to these we have every modern flat, cottage or bungalow in Oakland. By calling at our Rental Department we will gladly give you a list

No telephone calls. Information on these cities at office only.

A 5-ROOM modern cottage, Upper Fruitvale; cars convenient; barn and chicken house. Phone Merritt 1161.

A 6-ROOM bungalow with porches; good view; fine location; $18. 462 Crescent st., Oakland Heights.

AAA—Cottage 6 rooms, yard, basement; near Key Route and school. 1917 Myrtle, nr. 18th; Pied. 5048.

[illegible] cottage lot, modern; stable, will lease. 940 52d st.

A SUNNY modern 5-room cottage and garage. Piedmont 638.

COTTAGE 6 rooms, bath; rooms all newly renovated; pure water free; large lot; sunny location; rent $20; 2277 E. 19th st.; key at 2271. Address Wm. Stone, 5210 Fairfax ave., Melrose; Tel. Merritt 4722.

CHEAP—$20; 5-room modern sunny house; beamed ceilings, paneled walls; on car line; near Key Route; 20 min. walk 14th and Broadway. 1637 24th st.; phone Oakland 6493.

HOUSES TO LET
UNFURNISHED—(Continued)

BREUNER'S————OAKLAND.
13TH AT FRANKLIN.

Sunny modern 3-room bungalow in fine location; handy to Key Route and carlines; paneled walls, gas and electric; none better; rent only $12; water free.

Good 5-room cottage in fine location; near to city locals and car lines; this is first class in all ways and rent only $20.

Close to Fourteenth and Broadway; modern 5-room cottage in the pink of condition; large basement and big yard; close to locals and car lines; be sure to see this at $22.50.

Good East Oakland cottage; close to locals and car lines, modern and in first-class condition in all ways; rent $22.

Beautiful 5-room shingled bungalow in fine location; high paneled walls, beamed ceilings, dome and side wall lights, large closets, good sleeping porch, large grounds and handy to S. P. locals and car lines; best of all, rent right at $30.

Beautiful shingled bungalow in the Claremont district; handy to Key Route and car lines; has large open fireplace, paneled walls, beamed ceilings, built-in bookcases and sideboard, large closets, dandy yard and every room flooded in sun and light; yours for $32.50.

The swellest to be had in a rustic bungalow in the Claremont district; walking distance to the Key Route and car lines; 5 large sunny rooms with hardwood floors, paneled walls, beamed ceilings, large open fireplace, large closets, large lawn both in front and back; none better to be had; rent cheap at $35.

Very modern 4-room upper flat on high ground, in the Linda Vista district; plenty of sun and light, close to car lines and walking distance to Breuner's; rent right at $22.50.

New 5-room shingled flat in the Linda Vista district; handy to the car lines and walking distance to Key Route; lots of sun and light, large open fireplace, cabinet kitchen, large rooms and plenty of closets; rent right at $25.

New 5-room upper corner flat in good location; close to all locals and car lines; has high paneled walls, large closets, good rooms and no way to shut the sun out; get this at Breuner's for $26.

Right in town; almost new; 7-room Pullman flat; first class for subletting; very handy to both locals and car lines, 10 minutes' walk to Breuner's, 13th and Franklin; large closets, store room and yard; rent this at $30.

Very swell 4-room apartment; close in, on a sunny corner; has 2 wall beds, open fireplaces, linoleum on bath and kitchen; place handy to both locals; yours for $35.

Kindly call; don't phone on above list. Call for our Big Free Renting List.
BREUNER'S————OAKLAND.
13th at Franklin.

COMFORTABLE 3-room cottage, garden and chicken yard to lease, near S. P. station, 1 block from car. 517 Kaines ave., near Brighton, Albany.

DANDY new modern 5-room bungalow; large yard, basement; beautiful, high, healthy location; only $18, water paid. 1341 E. 27th st.; 8th ave. cars.

FREE RENTAL DEPARTMENT OF
THE GIRARD CO.
517-519 14th St.

We maintain a free rental bureau. Let us solve your "House-Hunting Problems." Our automobile service is at your command and we cordially invite you to use it. Below we give you partial list of what is on our rental lists:

$20—Five-room cottage; exceptionally good neighborhood; near car lines and city trains.

$30—A fine 5-room cottage; in good condition; fine location; would make a very cozy home.

$35—A 6-room cottage; very cheap rent.

$20—Five-room cottage in good neighborhood; close to car lines and city trains.

$23.50—Five-room cottage; close to city trains and downtown cars.

$25—Six-room flat; would make a desirable home; right downtown.

$46—Eight-room flat; very desirable; walking distance.

$22.50—A very desirable flat of five rooms; close to downtown cars and the Key Route.

$30—Five-room flat; a fine home; choice location.

$23—Four-room flat near city trains and downtown cars.

$18—Five-room flat; very good for the price; desirable location.

$25—A very good upper flat; newly tinted and in fine condition; in walking distance of 14th and Broadway.

$22.50—Fine 5-room flat; newly tinted; very good; walking distance.

$30—Seven-room house, hardwood floors; desirable neighborhood; close to Key Route trains and very convenient of downtown cars; would make a very desirable home.

Bring this list to Girard's and ask for Mr. Getty's. He will show you these places in the auto, and remember that this is the store with a conscience, and you can always do better at Girard's.
THE GIRARD COMPANY,
Complete House Furnishers.
517-519 14th St.

FOR RENT OR LEASE.
A 7-room new bungalow with heater, large barn, chicken houses, cow shed, pig sty's and windmill, on Foothill Boulevard and Seminary ave. Rent reasonable. Apply 5323 Foothill Boulevard, Fruitvale, Cal.

FIVE-ROOM bungalow with sleeping porch, beamed ceilings, paneled walls, hardwood floors, cabinet kitchen, basement; on sunny side; good yard; just finished; rent $27.50. Apply of owner, 1330 E. 26th st.; Merritt 3712.

FOR RENT—5-room cottage; bath, electricity; high basement; chicken-houses and large lot; one block from Sather station, 2 blocks from E. 14th et. cars. Apply 336 Walsworth ave., Oakland.

FOR RENT—$15; 6-room bungalow; modern conveniences; sleeping porch; 3 minutes' walk from car line. Apply Mrs. Yerrock at end of Rockridge line.

FOR RENT—2-room furnished house; gas and electricity; large yard. 1789 11th ave., nr. E. 28th st.; rent $10.

MODERN 6-room house, 37th and Market. For information call or address 620 14th st.

NEAT little cottage 2 rooms and attic, 685 Fairview st., bet. 65th and 66th; rear of lot; no other tenants; excellent neighborhood; close to Shattuck ave. and Key Route; rent $8. Phone Pied. 2444.

NICE 8-room house, opposite park and the children's playground. Phone Piedmont 5168.

SIX-ROOM bungalow, almost new; unique; near cars; $35. Six-room new cottage; modern; very attractive; $30. All in the Claremont district. J. R. Steeves, 6054 College ave.

SEVEN-ROOM house, with all modern improvements; close to car and local trains; rent reasonable. Phone Berkeley 232.

TO LET—7-room cottage, 1682 Myrtle st.; hot and cold water, bath; all improvements. Apply to owner, 1616 Myrtle st.

UNFURNISHED sunny cottage 5 rooms and bath. 1569 Webster st.

Visit Oakland Breuner's
Free Rental Department.
Before you decide to move.
Every desirable house, cottage, flat and apartment is listed. There is no charge whatever for any information you wish. Main floor, left of 13th st. entrance. We can save you many hours of house-hunting.
BREUNER'S, 13th and Franklin sts.

$15 PER MONTH—6-room house, high basement, fruit and shade trees, flowers, lot 80x132½; close to cars and schools. 8412 E. 14th st.

6 ROOMS, sleeping porch, hardwood floors, Rund water heater; $35. 333 Pacific ave., Piedmont cars to Park.

4-ROOM cottage, driveway, chicken yard, flowers; ten mintues to center of town, $15. 1717 Filbert st.

6-ROOM house, garage, big lot; rent $22. Owner, 5360 Mile ave.; phone Pied. 3403.

HOUSES TO LET
UNFURNISHED—(Continued)

6-ROOM modern cottage to adults; garage, 2 toilets; will lease. 459 37th st.

7-ROOM house; all modern conveniences; large yard. 822 38d st.; Pied. 5069.

$10 DOWN, water free; 4 rooms and bath. 1207 85th ave.; key 1458 Broadway.

FLATS TO LET
FURNISHED

A NICELY furnished sunny 4-room flat. 1027 Myrtle, nr. 12th

FOUR-ROOM furnished flat; bath; nicely furnished and sunny; choice location. Piedmont 1220. 646 Vernon.

LOWER flat 5 rooms and bath, rent reasonable; nr. 12th st. cars and Key Route. 1219 Adeline.

MODERN 5-room flats, with bath; nicely furnished; $20-$22.50; near car line; 2 blocks from car line. 2603 Linden; phone Oakland 8996.

MODERN, sunny, 3, 4 and 5-room furnished flats, $18 up; near Claremont Key Route and Telegraph cars. John Young, 533 55th st.

NEWLY furnished flat 3 large rooms; all conveniences; very homelike; no children; cars pass door. 5301 Grove st., cor. 53d.

NICELY furnished 5-room flat, near Piedmont station Key Route; bargain. 3813 Howe st.; phone Pied. 6533.

NICE, clean, sunny 5-room upper flat, $25. 2043 Market st.

SUNNY corner, furnished flat of 5 or 6 rooms; piano, bath; complete for housekeeping; central; adults. 724 17th st.

TWO furnished flats, complete for housekeeping; 4 and 5 rooms each; 2 sunny furnished rooms for gentlemen. 2144 Telegraph ave.

THREE-ROOM beautifully furnished flat; 3 blocks off Broadway; reasonable. 170 10th st.

4 ROOMS and bath; clean and sunny; all conveniences; everything furnished; cars, Key Route; choice location; reasonable. 180 36th st.; Pied. 4773.

4-ROOM furnished flat; bath, nicely furnished and sunny; choice location. Pied. 1910. 464 Vernon.

FLATS TO LET
UNFURNISHED

AT 7 to 19th — $75,000, $50,000, $25,000, $2500, $4000, $8000, $1000, $7000, $3200, $15,000, $2000; other amts. DU RAY SMITH, 1027 Bdway.

A NEW, sunny 4-room basement flat; very reasonable. 1426 Linden st.

A NEW, sunny 4-room basement flat; very reasonable. 1426 Linden st.

BEAUTIFUL sunny upper 6-room flat. 19th near Telegraph ave.; Pied. 4008.

CORNER 18th ave. and E. 20th st.—2, 3 of 4 unfurnished rooms; rent reasonable.

ELEGANT new modern 6-room flat; Ruud heater, sleeping porch. 339 Lenox ave., nr. Grand ave. Apply 337 Lenox ave. or Forum cigar stand.

ELDORIS—3-room apartments, new; close in; sunny; cor., near S. P. locals. 1058 16th st., cor. Linden; reasonable.

FOR RENT—OAKLAND.
Bright sunny upper flat, 5 rooms, etc.; close to 22d st. Key Route station; will be rented for $24, separate entrance, yard, etc. 318 22d st. Open. Apply owner, Jas. S. Naismith, 19 Bacon Block.

FOR RENT

Five-room lower flat, modern, convenient; rent very low; water free; 1017 Castro st.; 5 minutes from Washington st. Inquire Mr. Magnes, office Abrahamson Bros.; owner on premises between 12 and 1, also 3 and 4 p. m.

FIVE-ROOM flat—Coal stove, gas, bath, curtains, linoleum on kitchen floor; all conveniences; $15 per month. Mrs. A. E. Rush, 472 Moss ave.

FINEST new apartment flat in Oakland; sunny; 5 minutes to Broadway; no children. 315 E. 19th st.

FOR RENT—A new 5-room upper flat; modern in every detail. 3322 Grove st., Pied. 6886.

FIVE rooms, all sunny; modern improvements; rent $19. 2210 Grove, near 22d.

FIVE rooms; sunniest, cleanest, modern flat; linoleum. 1122 18th st.

MODERN 6-room sunny upper flat newly tinted; partly carpeted; 1½ blocks from 4th ave.; $26; adults. See 1224 E. 37th st.; 4th ave. car.

MODERN 6-room upper flat, $22.50. 1015 E. 24th st.; water paid. Phone Merritt 2622.

NEW, modern 3-room flat close to lake; gas, electricity, wall beds. 322 E. 16th.

SUNNY corner lower flat 5 rooms; modern; walking distance to 12th and Broadway; near cars and Key Route; party will rent 1 room; rent reasonable. Telephone Merritt 143; 1134 3d ave.

SIX-ROOM upper flat; store, with three living rooms; on E. 14th st. J. A. Sutton, 29 Bacon Bldg.

THREE-ROOM apart.; bath; modern; clean; quiet; sunny. 1920 Castro at 20th.

UNFURNISHED sunny corner 5-room apartment; bath, gas, electricity, etc.; rent reasonable. 2001 E. 21st st., cor. 20th ave., Fruitvale; car passes door.

UNFURNISHED 4-room flat; modern. 735 56th st.; key 760 56th st.

$10—Upper flat 5 rooms, bath; very sunny; including water; 1265 Cypress st. H. Z. Jones, owner, 470 9th st.

$15—Five-room flat; modern; 1 month free if occupied 6 months. Telephone Pied. 3034.

$15—Lower flat 5 rooms, close to cars and station. 721 Madison st.

1315 E. 21st st.—Four sunny rooms and bath; upper flat; $16.

4-ROOM modern flat. 836 29th st.; rent reasonable.

ROOMS TO LET
FURNISHED

A LARGE, neatly furnished, sunny room; running water, gas and electric light. 1232 Alice st.

AA—MODERN, sunny rooms; hot water; special rates to gentlemen. 584 10th st.

AT ST. GEORGE, 371 13th—Elevator all night, hot water; 50c-$1; $1.75-$4 week.

ARVEL, 2329 San Pablo—Modern single and housekeeping; $1.50 week up.

A SUNNY front single room; bath; running water, $6. 604½ 14th st.

A SMALL furnished room, rear; $4 per month. 530 Linden st.

ELEGANTLY furnished front and back parlor, suitable for 3 or 4 adults. 1824 Castro.

FURNISHED rooms with board; nice locality, convenient to locals; reasonable. 820 Magnolia.

FURNISHED 2-room apartment; modern improvements; near Lake Merritt. Phone Merritt 2788.

FOR RENT—Pleasant sunny rooms. 594 16th st., corner Jefferson.

FURNISHED rooms for rent at 678 24th st., near Grove.

FURNISHED rooms, 1598 Franklin, 17th. References.

LARGE sunny furnished room in a private family; handy to Key Route and Teleg. ave. car; no other roomers. 433 62d st.

LARGE furnished room suitable for housekeeping; $10 per month. 1612 San Pablo ave., near 16th st.

NICELY furnished room in home of refined German couple; breakfast if desired; no other roomers; home privileges; 9th ave., nr. E. 14th; good opportunity for someone wishing congenial home. Box 9640, Tribune.

NICELY furnished front room suitable for two; choice location, convenient to cars; rent reasonable. 588 Chetwood; Piedmont 6869.

NEATLY furnished front sunny room; use of phone and bath. 688 15th st.

ONE large front room, with kitchenette, furnished, 2 blocks from Capwell's, reasonable. 643 14th st.

PLEASANT furnished rooms, use of bath and phone, Apply 569 28th st., bet. Grove and Telegraph; Oakland 3978.

ROOMS TO LET
FURNISHED—(Continued)

ONE room; family of 2. 108 7th st., near Oak.

PLEASANT furnished room with bath; rent $6. 454 44th st., Oakland.

PLEASANT sunny room in private family close in. 824 14th st.

SUNNY, attractively furnished rooms; running water; bath; closets. 811 Clay.

SUNNY rooms to let. 954 E 11th st., cor. 10th ave.

TWO rooms, kitchenette, 4 rooms, bath; all clean and sunny. Phone Oakland 2702.

VERY desirable front room. 433 25th st., near Broadway.

$10—LARGE, convenient, sunny room for one or two. 561 20th st.

11 ROOMS, single, $1 wk.; newly furnished 2018 Broadway.

2-ROOM suite, sunny. 786 8th st., near local.

ROOMS TO LET
UNFURNISHED

FOUR sunny unfurnished rooms; gas and electricity; bath; $15. 719 Madison st.

ONE to 6 unfurnished rooms, or will furnish; bath, yard, modern; block S. P. local. Phone Oakland 6699; call 1623 Market, at 17th.

TWO unfurnished rooms near car line. Box 9641, Tribune.

THREE empty rooms for rent; first floor. 532 Alice st.

TWO rooms for light housekeeping. 1129 Brush st.

$10—FOUR new rooms, sun all day; gas, wash trays; colored people preferred; water free. 2431 Market st.

ROOMS AND BOARD

A—LIVE in a tent in healthy Alameda. I have a fine, partly boarded tent with comfortable new swinging bed. I also give excellent board; just the thing for a young man; $25 a month; well worth investigation. Box B-562, Tribune.

AA THE LAKEVIEW

Nicely furnished rooms and board; HOME COOKING; SUMMER RATES; hot water; Key Route at door; use of pool table and reading room. 1131 Oak st., corner of 12th; phone Oakland 6763.

AA—ROOM AND BOARD FOR TWO OR three respectable young business men at reasonable rates at 5851 Genoa st., bet. 58th and 59th sts., near Grove st.; Key Route trains stop within half a block.

AA—HOTEL HARMONIA, an ideal home for business men and women; all improvements; private baths. Corner Madison and 11th sts.; phone Oakland 7649.

AA—FEW people can still be accommodated in an ideal home where there are pleasant surroundings with good home cooking. 1569 Jackson st.; phone Oakland 2231; Mrs. I. E. Wornall.

A GOOD home for school children; best of care; best references; close to school. 1421 Harrison st.

A NICE room, 2 gentlemen; private home; central. 2019 Webster; Oakland 7834.

AA—THE ALEXANDER, 1710 Webster st.—Desirable rooms, board. Oak. 2095.

A—LOVELY rooms and board; also table board. 1404 Madison st., Oakland 2935.

BOARD and room, or day board; everything new; good home cooking; private family; close in. 133 12th st.

DESIRABLE room, board optional; modern conveniences; private family. 279 E. 18th st.

EXCELLENT room and board in private family; 10 minutes' walk to 12th and Broadway; on Key Route. Oak. 6763.

ELDERLY lady or gentleman can find good board and room at 627 60th st., Oakland.

FOURTH Ave. Heights room, sleeping porch, running water; board for 2; terms $60 per mo. Merritt 2159.

HOTEL CLARENDALE—Sunny rooms, with best table board in Oakland. 1557 Webster st.

IN small family, near trains and cars. 3052 Tremont; phone Berkeley 1974.

LARGE sunny room suitable for two young ladies or gentlemen; hot and cold running water, home cooking; reasonable. Oak. 6550; 1906 Webster.

LARGE front parlor with board, suitable for three or four young men; $22.50 per month each; also other rooms reasonable; close in. 137 13th st.

LARGE front room or smaller room, running water, phone, bath; lovely private home, excellent board; reasonable. 700 32d at Grove.

LARGE sunny room with running water and conveniences, home cooking and near all trains. 2073 Webster st.

LARGE sunny rooms, with board for 2. 1803 Castro, cor. 13th st.

NICE sunny rooms, furnished or unfurnished, on Colby st., near Alcatraz ave., convenient to cars. Phone Berk. 3719.

ROOM and board for mother and child, or working girls, in private family; reasonable. 587 35th st., near Telegraph.

ROOM and board in private family. Address 1021 60th st.; phone Piedmont 4053.

ROOM with or without board; private family. 1584 Webster st.

ROOM and board in private family; gentleman preferred. 863 19th st.

ROOMS and first-class board. 1461 Alice

SUNNY rooms, single or double; running water, home cooking; gentlemen preferred. 1411 Castro st., Oakland.

SPLENDID private place; finest table, home comforts. 1835 Alice, cor. 19th.

THE BACHELORS—New, sunny, modern house; steam heat, private baths, wall beds, en suite or single; best of board. 1448 Jackson st., cor. 15th, 5 minutes to 14th and Broadway.

TWO double rooms with board for four; good locality. 1981 Webster st.

WELL fur. large sunny room; gate, every convenience; nr. Key Route cars; with or without board; suitable for two gentlemen. 1530 Harrison.

ROOMS AND BOARD
WANTED

FURNISHED room with board, $4 per week, in private family, no children; for a lady employed during the day; a good home. 574 35th st., bet. Tel. and Grove st.

GENTLEMAN wishes room and board in private family walking distance from 13th and Broadway, Oakland. Address A. L., 1229 West st.

WE have calls every day for flats, both furnished and unfurnished, also cottage; send your vacant lists to us. Alameda County Improvement Co., 1325, 472 Broadway; phone Oakland 2061.

WANTED—By lady, sunny front room and dinner where there are other roomers; modern conveniences. Phone Oak. 2906.

CHILDREN BOARDED

CHILDREN well cared for; large grounds, good home. 2011 Liese-28th ave., Fruitvale.

FIRST-CLASS board and care for 1 or 2 children by widow lady. 820 E. 18th.

LOVELY home for a baby; $10 per month. Apply Mrs. H. E. Durke, 2607 Linden st.

NURSE with doctors' references would care for a child at her home. Box B-114, Tribune.

WILL board and give motherly care to baby girl, age from 1 to 3 years; refined family and child companion. Write Box 5751, Tribune.

HOUSEKEEPING ROOMS

A—SUNNY, front, connecting outside rooms; running water, gas, bath, phone, linen, yard, laundry; $3 to $4 per week. 916 7th, corner Market; 1306 Brush, corner 12th, 151 9th, corner Madison.

FOR RENT—3 sunny corner bay window housekeeping rooms; well furnished; rent $20; cor. 8th and Filbert; phone Oakland 7116.

HOUSEKEEPING ROOMS
(Continued)

A—SUNNY, front, connecting outside rooms, including gas oven, bath, linen; $2.50 week. 523 Washington st.

AT 1829 Grove st., sunny bay window room; small kitchen for light housekeeping, furnace heat, phone, bath.

AA—PLEASANT home for one or two ladies, privilege housekeeping. Address 5822 Dover st., Oakland.

AA—PLEASANT furnished room, use of kitchen, close to locals. 6007 Shattuck ave.

A FIRST-CLASS 2-room apartment; rent $14. 2413 San Pablo ave.

AA—Suite of 2 rooms; private entrance; central location. 584 10th st.

A NEWLY furnished apartment; south front; near Key Route. 554 25th st.

BRIGHT, nicely furnished room; light housekeeping; $7 month, including gas. 1114 Kirkham, nr. 12th.

BRIGHT, sunny housekeeping rooms; single and double. 1450 Harrison st.

CONVENIENT front housekeeping suite, reasonable. 1228 Myrtle, near 12th st.

COTTAGE 3 nicely furnished housekeeping rooms; gas range. 839 28th st.

FINE housekeeping apt.; phone, bath, use of piano; on S. P. 736 21st st., first house west of San Pablo ave.

FURNISHED housekeeping suite, good location, convenient to locals, rent reasonable. 820 Magnolia st.

FURNISHED housekeeping, $10 per suite up; gas ranges. 1432 12th ave.

HOUSEKEEPING rooms, sunny and light; reasonable. Call at 530 12th st. and inspect.

JUST opened—1, 2, 3 rooms for hskpg; all outside rooms; running water; house baths; reasonable. 1304 E. 14th st.

LARGE sunny front housekeeping rooms. 825 11th st., one block from S. P. depot.

MODERN, 2 rooms, bath, laundry; $16. 815 35th, near Grove Key Route.

NEAR San Pablo ave., neatly furnished suite, $10 mo. 1151 55th st.

ONE large front room, newly furnished complete for housekeeping, free gas, bath and phone; $14 per month. 1937 Magnolia st., nr. 12th

ONE front housekeeping room with zinc, $2; one small sleeping room, $1; central. 793 12th st.

RIGHT IN TOWN, 1, 2 and 3-room suites, $8 to $15. 619 14th.

SUNNY furnished 3 rooms, regular kitchen, bath and laundry; gas, water heater; $18. 1511 Chestnut.

SUNNY front room with kitchenette; running water, bath, gas, coal grate; $12. 1449 3d ave., cor. 15th st.

SUNNY suite, connecting kitchen; complete hskp; gas; phone; bath. 734 35th st.

SUNNY; 2 rooms and kitchen; all conveniences; close in. 1529 Webster st.

SUNNY suite 2 large rooms; cheap rent. The Gladstone, 827 Broadway.

SUNNY, modern rooms for housekeeping. 1502 Jackson; Oakland 3683.

TWO sunny, nicely furnished housekeeping rooms; running water; free gas; $4 a week; all single rooms. 292 11th st., cor. Harrison, The Elwood Apts.

TWO-ROOM suite, newly furnished complete for housekeeping; free gas, bath and phone; $16 per month. 1037 Magnolia st., nr. 12th.

TWO very desirable furnished rooms; running water; modern; in private family; Vernon Heights. Phone Lakeside 890.

TWO large rooms, completely furnished, suitable for housekeeping; facing park; sun all day; reasonable. 807 Madison.

TWO to 4 sunny well furnished housekeeping rooms; closets, bath, phone; private house. 530 24th, nr. Telegraph.

THREE or 4 partly furnished housekeeping rooms; new and sunny. 5516 Lawton ave.; phone Piedmont 2718.

TWO sunny hskpg rms; running water; gas range, pantry, bath; $10. 920 Magnolia near 10th.

THREE large housekeeping rooms; electric lights, bath, phone. Apply 620 29th nr. Grove.

TWO-ROOM housekeeping suites, 1 block 12th st. Key Route. 1032 Market, near 11th st.

TWO or more furnished rooms for housekeeping. 475 Orchard, near 30th and Telegraph.

TWO unfurnished housekeeping rooms in bungalow, near Key Route. 634 24th st.

TWO and 3-room apartments; rent $15 and $22. 551 22d st., near Key Route.

TWO front rooms, furnished; gas, bath, electricity; $10. 753 4th st

TWO furnished housekeeping rooms. 782 19th st.

928 CLAY, near 10th—Nicely furnished large double parlors; gas range, sink, bath, phone; two other rooms, $2.

3 NEATLY furnished complete housekeeping rooms; adults; $15; near Key Route 2129 Linden.

$10—CLEAN, sunny; every convenience; right in town; large housekeeping room. 557 20th st.

3-ROOMS, bath and pantry in n

REAL ESTATE REAL ESTATE

DO YOU KNOW

that you can buy 25% to 50% less than any other part of Fruitvale, two miles nearer Broadway than Havenscourt; two blocks east of Fruitvale avenue, two blocks north of East Fourteenth street with 1440 feet fronting on the new Key Route line? Liese avenue cars passing through the center of the tract. Elevated land with 65 to 75-foot streets with all improvements; also sewer, water, gas and electricity.

Will sell you any size lot you want from $13 to $22 per front foot; 10% cash, balance $15 a month.

Telephone or send postal and we'll send you a pretty booklet. Branch office at Liese avenue and East Sixteenth street (on the tract). Open every day.

Boulevard Park

S. S. AUSTIN, Exclusive Agent

1148 TWENTY-THIRD AVENUE—PHONE MERRITT 3864 OR MERRITT 10.

F. F. PORTER, 1220 Broadway

Bargains In Lots

$250 each will buy two lots just north of East 14th st., between Seminary ave. and Havenscourt; get prices in this locality and see us for a choice little speculation.

$800 and up for several choice building lots near beautiful Bella Vista and Ardsley Heights.

$950—A building lot south of 40th st., between Grove and Telegraph, having south frontage.

$1200 each—Three building lots in the beautiful Oak Park tract.

$2650—A fine view lot adjoining Haddon Hill; 55x110; splendid buy for this choice location.

Desirable Cottages on Terms

$2200—Fairly new and first-class condition cottage of 5 rooms; 3 minutes' walk from East 14th st. and 23d ave.; lot 32½x140.

$250 cash and $25 per month for one of these new modern 5-room cottages near the Key Route and S. P. locals; the total price is only $2150 and they are bargains; buy one of these cottages and your rent receipts will buy you a home.

$8200—A modern almost new 7-room two-story house, near cars and local, and an especially good buy; $200 cash, balance $30 per month; on the best part of Woolsey st.; if the lot was larger it would easily sell for $4250, but is nicely located between two other beautiful homes.

$3250—An almost new 6-room modern bungalow just across the lake, in Peralta Heights; being sacrificed to close an estate; cost over $4000 two years ago when new.

$3850—$400 cash will put you in possession of one of the classiest 5-room sleeping porch bungalows in the Claremont district; hardwood floors, fine fixtures, elegantly finished; large lot; total price $3850.

$4200—A business corner on Grove st.; 45-foot frontage with a modern 6-room cottage; at a nominal expense this cottage could be raised and stores placed under, which would then produce a handsome net income.

$300 cash and $35 per month will buy a brand-new cement bungalow of 6 rooms, high basement and hard finish; near both locals and cars; it is a gem for the money; full price $4200.

$500 cash will put you in possession of a new modern 8-room and sleeping porch one and one-half-story cottage, with hardwood floors, elegant fixtures; large lot; in Claremont district, and the total price is only $4650.

$4750—A beautiful cottage of 5 large sunny rooms and high basement, with every latest convenience and artistically finished; in the most exclusive section of Adams Point, on lot 40x125; terms.

INVESTMENTS

$3250—A 55-foot lot with double frontage facing park and Lake Merritt; one of the most beautiful building lots in all Oakland, which will double in value in two years.

$5600—Modern, up-to-date flats of 5 and 6 rooms, close to 10th and Market sts.; the owner is willing to sell as low as $500 cash; balance in monthly payments.

$10,000—A warehouse paying more than 15 per cent net on the price asked, located near freight yards; one of the best investments in the city of Oakland and will stand closest investigation; $2500 cash, the balance can be paid out of the income.

F. F. PORTER, 1220 Broadway

LAYMANCE REAL ESTATE CO.

1432-1434 Broadway, Oakland, Cal.

In Uptown Business District

$80,000—50 feet frontage, within a stone's throw of Broadway. This land will be worth $50,000 within 3 years. We can tell you in person of several other properties we offered a year ago, and the advance cash offer made already.

A Little Bargain

$2,750—Near 7th street; pair 5-room cottage flats, paying 15 per cent; in fine shape; not a dollar to spend on repairs. Convenient to lumber yards, W. P. R. R. freight yards, Oakland waterfront, near Oak street station, and less than five minutes' walk to central Broadway. 297)

In Line of Progress

$11,500—50 feet frontage with plain improvements, between San Pablo and Telegraph ave. This should soon be worth $15,000. (587)

Very Desirable Homesites

We have a client who owns 6 residence lots in various locations in Fourth Avenue Heights. They are the cream of the view property in this district. We are authorized by the owner to hasten the sale of one or more of these building sites, and he is assisting us by making the price on them much below their real value. The best chance for least money. (REL.)

Home Plus Rapid Value Income

$7,750—Northwest corner, 60x90, on beautiful winding avenue; choicest apartment house section around Lake Merritt; in proven district. 7-room residence, 2 baths, billiard room, garage. $4,000 mortgage can remain. Near future value increase will warrant moving house to cheaper location and building apartment site. (640)

Easy Payment Bungalow

$3,750—New bungalow cottage 5 rooms, bath, sleeping porch, basement. Near Key Route station. $350 cash. (243)

Choice Lower Piedmont Site

$30 foot—153 feet near Oakland avenue; street work done; 200 feet deep; splendid value. (124)

LAYMANCE REAL ESTATE CO.
1432-1434 BROADWAY.

Alameda County Improvement Company, Inc.

$ $ $ $ $ $ $ $

I met a friend a day or so ago whom I had not seen for quite a time. Greetings were exchanged and inquiry made as to what each were doing, and so on. He is a mechanic and usually gets a good wage. Sickness came. He told me that after four months of hard luck his grocer, butcher and coal man had shut off his credit.

"Do you own your home?" I asked. His answer was, "NO." I said, "There are thousands like you, Bill, and if you had owned that home or had been paying for one, you would not have been refused an extension of credit on the necessities of life. The fact that you own a home or are paying on one gives you an asset, a standing that a rent-payer never will or can have."

We Have Homes to Suit Everyone at the Right Prices

CENTRAL AVENUE, ALAMEDA.

$5000—Three 4-room flats, completely furnished, that rent for $62.50 a month; ½ block to S. P. electric, 5 minutes to the beach and parks; lot 31x125; $500 cash will handle this; this is a bargain.

WHERE VALUES ARE GOING UP.

$5500—Seven-room house, modern, up to date, cement, 1½ stories; hardwood floors; near the new S. P. electric and Fremont High school; lot 40x180; $500 cash, balance $40 per month.

FOURTH-AVENUE TERRACE.

$4500—Just think, a 7-room modern house in Fourth-avenue Terrace; sleeping porch; lot 40x110; this is a chance of a lifetime if you have some cash and want a home.

WHERE MONEY TALKS.

$1800—Sacrifice in a building lot, 40x150; near Grand-ave. cars; this lot is worth $2500; our client needs the cash.

TWO GOOD ONES.

$3150—Out near the Golden Gate S. P. station, on Occidental street, we have a 5-room cottage on a lot 50x137; we are ordered to dispose of this place at a very low figure on account of owner leaving; here is a $4000 property cheap.

$300 cash will put you in a fine modern 5-room cottage on Hopkins street; this is a fine little place; $3400 is all we ask; $30 per month, including interest.

ALAMEDA COUNTY IMPROVEMENT COMPANY, INC.,
813 BROADWAY, ROOMS 6-7-8-9. PHONE OAKLAND 2061.

REAL ESTATE REAL ESTATE

COTTAGE NEAR 40th AND GROVE—$2600
$150 CASH, $25 A MONTH

A fine little cottage, with hardwood floors. Be sure and see this special bargain. (92)

MAGNIFICENT 8-ROOM HOUSE

Most artistic in design and beautifully finished. Undoubtedly one of Oakland's most beautiful homes, in choicest residence section, with grand view of lake and Oakland. Close to car. $8,000. (91)

SOUTH FRONTAGE NEAR 40th AND GROVE

100 feet at $26 per foot. Cheap at $35 foot. Great buy for builder. (25)

Lewis & Mitchell, Inc.
1520 Broadway Phone Oak. 6622

Adams Point Bungalow

Wouldn't you like to own one of the most desirable bungalows in a restricted district like Adams Point, with 7 large, sunny rooms and sun-deck, all modern improvements, such as Humphrey's instantaneous heater, hardwood floors, beamed ceilings, built-in china closets, bric-a-brac, shelves, etc.? This modern home on a lot 50x140, which costs $7000, is to be sold immediately for $5500 on account of owner going East. Terms can be arranged. Phone today, Oakland 2625, or call

GILBERT P. HALY,
1721 Telegraph ave.

A MODERN HOME.

Cement finished house in Adams Point; hardwood floors, cabinet kitchen, sleeping porch, fine light fixtures, elevated lot; fine view, one block to cars. See this at once; it is first class; $4750. (1345)

S. & P. R. GRAY,
377 12th st., opp. Hotel St. Mark.

A GOOD BUY—About $1500 will handle it; owner needs money and will consider reasonable offer; one-quarter acre and large house; now rented to tenant who desires long lease on same; near car lines and local train; 15 minutes to Broadway. Address Owner, Box 9113, Tribune.

AN ideal apartment house site; corner lot; wide frontage; on car line; near locals, stores, schools; preliminary plans can be seen on request; a 20% proposition; absolutely gilt-edged if you have the money; cash or terms. Box 4444, Tribune.

ANOTHER PICK-UP.

$1750—Close to car lines, east of Lake Merritt, modern bay window cottage, 5 rooms, bath; lot 50 feet front; easy terms. See us for snaps. C. C. I. Co., 1764 Broadway.

BEST BARGAIN IN OAKLAND.

$500 cash, $27 a month; artistic modern 6-room house, sleeping deck, pergola porch; on corner lot 50x120, in restricted district; near cars and S. P. local; a beautiful home with lawn, flowers; all in A1 condition; price reduced to $4500. Owner, 6475 Colby st., Oakland; Piedmont 4843 after 7 p. m.

BIG BARGAIN CORNER LOT.

Lot on S. E. corner 47th and Market sts. 83x112 feet; price $1750. Progressive Development Syndicate, 1715 Telegraph ave., Oakland, Cal.

Chapin & Morris

BUILDERS AND BUILDING LOANS

Telegraph ave., corner Sixteenth st.

$6000—Linda Vista district; Perry street, 300 feet to Oakland ave. cars; 6 rooms, sleeping porch, full basement, instantaneous water heater, hot-air furnace, quartered oak floors, fireplace, plate-glass, decorations by Miss Paul.

$4500—Howard st., just across the Oakland ave. bridge, in Piedmont; 5 rooms, sleeping porch, full basement, fireplace, oak floors, unusual frontage of 55x110; wonderful outlook over Pleasant valley.

$18,000—Claremont Park; most attractive house of its size in this exclusive tract; 10 rooms, 3 baths, oak floors throughout, hardwood finish, plate-glass; all modern conveniences that appeal to people of refinement; beautiful bay and mountain views; near Claremont Hotel. 159 Hillcrest road. May be seen by appointment only.

$4000—Six rooms and servant's room; convenient to car lines, stores, schools and churches; excellent surroundings and desirable in every way. 1213 E. 20th st. Take Fruitvale car to 24th ave.

$3100—Particularly convenient 5-room cottage on McGee st., near Bancroft way, in Berkeley; near schools, stores, local car lines and Key Route; very desirable for one wanting a cozy home.

Our guarantee is, of course, behind all these properties, which means much to a person inexperienced in building. Our phone is Oakland 8744.

COMPULSORY real estate auction sale of 4 extra fine homes; all new and have never been occupied; located in Linda Vista district on the corner of Chetwood street and Santa Rosa ave.; two blocks east of Oakland ave. cars; sale Saturday, October 12, at 2 p. m. on the premises; this property must be sold. Full particulars later. J. A. MUNRO & Co., Auctioneers.

CHEAP—Cash or terms; classy 1½-story bungalow of 7 large rooms, sleeping porch; garage; 5940 Taft ave., E. of Broadway; also large cor. lot Steinway Terrace. Owner 5163 Shafter ave.

Exceptional Bargains

40x132: price $750; $75 cash $10 month; no interest; also big snap, corner lot 110x80; make 3 lots; one block Key Route; fine location; price $2250. Telegraph ave. corner 103x100; this absolutely has to be sold; let me show you; only $68 front foot. Another Claremont corner 126x100; swell location, make 4 lots; just the thing for builder. Let me show you an elegant 9-room now plastered Claremont home; only $4750; $500 cash. H. S. Wiggins, 55th and Telegraph ave.

For Sale by Owner

A POSITIVE SNAP.

Beautiful, new, artistic 8-room cement plastered residence on 50-foot elevated lot in exclusive hill section, commanding view of lake, city and bay.

This home was designed by a notable architect and built carefully with a display of exquisite taste in carrying out the interior scheme.

Living room, reception hall and dining room a revelation in artistic design.

See this at once.

Phone Oakland 1901.

FOR RENT—Handsome and nicely furnished lower flat of 5 rooms; janitor, phone service free; large closets, beamed ceilings, mission finished, No. 825 24th st., one block east of Broadway, two blocks to Key Route trains; low rental, long lease. Inquire Newsom Apts., office No. 2346 Valdez st., corner 24th st.

HADDON HILL

have 120x100 only 150 feet from Haddon Hill that is equally good that I will sell for $30 a foot if sold at once

B. L. SPENCE,
1544 Broadway

HAVE YOU $850.00?

It will make you owner of the prettiest 5-room bungalow in Oakland; 44th st., 100 feet west of West; bal. like rent; 2 blocks from Grove or Berkeley Key Route. Owner on premises, or phone Pied. 1237.

LOT 44x100 FEET.

$7000—With a 14-room house, 4 baths, in best location for apartments in city; on 10th st., near Castro st.; all rented; $800 cash will take this, the best bargain in Oakland.

The Seventh Street Realty Co.

633 SEVENTH STREET.

LIST your property with us and get immediate results; we know how to do it. Wenham & Paul, 1128 Broadway, Oakland; phone Oakland 1765.

Money making opportunities for the investor and builder taken from our sales book of 5000 properties being the lowest priced lots in the various neighborhoods and tracts.

LOTS.

$1125, terms—Large lot near Telegraph ave. and Key Route, just the lot for a 6-room bungalow.

$1290, terms—Large lot opposite park and handy to Claremont Key Route, one block to cars. This choice lot is surrounded by new homes.

$1600—Business corner, in growing neighborhood, corner across the street doing fine business. It will pay you to talk to us about this bargain.

CENTRAL OAKLAND LOTS.

Handy to Oakland-Antioch, Key Route, San Jose extension, Broadway and Telegraph ave. cars and new Manual Training and Commercial High and Emerson Grammar schools.

$1500—40x148, 38th st. (1615)

$1650—44x132, Apgar st. (1601)

$1500—40x129, 38th st. (1614)

$1400—50x150, 51st st. (757)

$1750—50x125, Shafter near 40th. (16113)

$35 a foot—Near Perry, 4 building sites. (712)

$35 a foot—80x100, 42d near Broadway. (928)

ALTA PIEDMONT LOT.

Near car line; $37.50 a foot; a real bargain.

MANDANA BOULESVARD.

$40 a foot, Crocker Highland. See us about this at once.

FOURTH AVE. PARK.

$1575—Lot 40x112, 13th ave., one of the prettiest home sites east of Lake Merritt; exceptional value; owner sacrificing at above price.

E. 14th st., 2 lots between San Leandro and Hayward; $12 a foot; in 12-year-old apricot trees; suburban home site; terms $200 cash.

BIGGEST SNAP IN OAKLAND.

$570, terms—35x100; 160 feet from E. 14th st. car line, 5 blocks to S. P. station, half block to Key Route, 12 minutes to 12th and Broadway. This choice lot is three feet above street level and is $800 below market value. Out-of-town owner must sell. Don't delay; see us at once.

Choice Lot in Fashionable Lake District.

Lake Park ave. residence lot, 50x102; $3250, terms; adjoins $20,000 home and overlooks parks directly across the street and Lake Merritt; a few hundred feet to cars.

ADAMS POINT SNAP.

The cheapest buy in the exclusive district; $3000 takes a splendid corner lot; terms to suit. (1754)

EAST PIEDMONT HEIGHTS.

$1450—Out of town owner has authorized us to sell at this.

$2100—Piedmont-by-the-Lake lot, 50x100, level, lake and hill view.—

McHENRY & &KAISER,
1418 Broadway, Central Bank Bldg., Oakland.

REAL estate auction sale of the following pieces of property: House and lot known as No. 1166 24th st., near Adeline st., Oakland; lot 60x100 feet and house and lot known as No. 5601 Vicente st., Oakland, between 56th and 58th sts. and 1 block east of Telegraph ave. New house of 5 rooms; lot 50x150. Sale Saturday, October 5, at 2 p. m., at 1007 Clay st., cor. 10th st., Oakland. The above property must be sold. J. A. MUNRO & CO., Auctioneers.

SNAPS.

$3000—$300 down and $25 a month; brand new 5-room cement bungalow just completed; plenty of sun; good view; on main through street; car line passes the door; cottage has 2 large bedrooms, screened-in porch, cement walks, hardwood floors, electricity, gas, sewer and water, and will make an ideal home. See this before it is taken. (6173)

Level lot, 40x110, vicinity of 52d and Grove; close to Key Route and street cars; $1300, one-quarter cash, balance at 6%. (6001)

Level lot, 40x125, on east side of Randolph, near Hampel, 4th Avenue Terrace; price $1150; one of the best building lots in this district.

We loan money on real estate at 6% and 7%.

"MY CITY"—OAKLAND
Realty Bonds & Finance Co.,
404 14th st., Oakland

Three Specials

36½x125 with modern 5-room cottage on Park st., Alameda, adjoining business property. This must be sold within the next five days. The lot alone is worth the price asked for the entire property. Bank mortgage of $1200 can remain. Price $1800.

45x150, very close in on 10th ave.; large 9-room house, furnace heat, rooms large and sunny; present owner has no further use for house and will take $5500 for it. $2000 mortgage can stand. This is positively a snap.

40x120 with elegant 2-story modern house, furnace heat, excellent location on Adams street. Owner is going away and positively must sell; will accept terms; price $6700.

D. F. Minney
Exclusive Agent.
414 14th St., Just East of Broadway.
Phone Oakland 2403.

The Seventh St. Realty Co. Has Changed Its Office to 533 Seventh St.

BET. CLAY AND WASHINGTON STS.
LIST YOUR PROPERTY
WITH US. WE DO LITTLE
BUSINESS ON A LITTLE
SCALE AT A LITTLE
EXPENSE.

---

13 PER CENT NET INVESTMENT.

Investment for a widow. You can occupy modern 8-room apartment and get 8 per cent net on your money or keep your tenants and get 13 per cent net. Owner needs money; price cut $1500. If you have $3250 come and see me. Owner might accept a good lot in part payment. Near high school, S. P. electric and Key Route trains and 10 blocks from new city hall.

A. F. CONNETT, room 27,
1156 Broadway, Oakland.

REAL ESTATE

Taylor Bros. Co.

$7600—Small cash payment, balance like rent; located in

East Piedmont Heights

A beautiful residence, consisting of 7 large sunny rooms; with style, comfort and convenience; beautifully and artistically finished to suit the most exacting; two large sleeping porches; furnace heat; less than one-half block to car line and two blocks of the Key Route, view unsurpassed. Must be seen to be appreciated.

TAYLOR BROS. CO.,
1462 Broadway, Oakland, Cal.
Phone Oakland 950.

$2600—LESS $1000 mortgage, a business lot on 14th st. with 6-room cottage; gas, bath, 2 toilets.

$5000—Half cash, 2 modern 5-room cottages; lot 35x135; 1 block to car, 12 minutes to city hall; $2000 cash.

$5700—A modern 5-room bungalow, lot 30x140; street work done; 2 blocks to car, owner gone to Oregon.

$1750—Cor. lot 40x75; modern 5-r. cottage; a beautiful location.

$2700—Lot 50x110 with 3-room house; 1 block to car; terms; owner in Washington.

$4000—Two lots, each 50x100, with two good 5-room flats; will pay 12%.

$4200—A modern 5-room bungalow; cor. lot 40x100, 2 blocks to car; $750 cash.

$3000—Lot 50x189.6 with two good 4 and 5-room flats; bath and electricity; owner ordered to Arizona on account of health.

HUGH M. CAMERON.

$3200

New, cozy, rustic bungalow, with marine view; in one of Oakland's best residence districts; within one block of one car line and two blocks of another car line; street work and sidewalk, water, gas, electricity and every modern facility; bungalow beautifully furnished, 5 rooms, bath, sleeping porch, laundry, storage room; lot 40x121; only one block to high school and two blocks to grammar school; this attractive home should be seen to be appreciated. Room 201 Commercial bldg., 853 Market st.

Dunn Investment Co.
Oakland, 1142 Broadway.

$2100 buys

completely furnished 4-room modern bungalow with driveway, in Claremont district; nr. Key Route and cars; terms to suit buyer.

Kightlinger Co.
5509 Telegraph ave.

$3350—MODERN cottage near 23d and San Pablo; fine neighborhood, quiet street; 3 minutes to Key Route; dandy close-in home and can be handled on terms of $500 down, balance like rent.

D. O. DOBSON,
236 Bacon Bldg., Oakland, Calif.

$5000—FINE new pair of flats near 22d st. Key Route; fine neighborhood, income 19%; are being sold to close partnership ownership; always rented; well built. See D. O. Dobson, 236 Bacon bldg., Oakland.

COUNTRY REAL ESTATE

A HOME BEING BUILT FOR YOU.

AT BEAUTIFUL BROADMOOR.

YOU CAN BUY IT ON EASY TERMS.

YOUR LOT IS A HALF ACRE.

Six beautiful homes are being built in Broadmoor which will be sold on easy terms. In fact, the amount you now pay in rent will take care of the monthly payments. It is simply a question as to whether you would rather have a deed than a stack of worthless rent receipts.

See Broadmoor, with its winding boulevards, bordered with palms and flowers.

See the high-class improvements and the thirty-one pretty homes that have been built by families who want a half acre, where there is room for gardens, flowers, lawns, a summer house and garage.

LUTHER BURBANK EXHIBIT GARDENS ARE LOCATED AT BROADMOOR.

Representatives of Luther Burbank purchased 7½ acres in Broadmoor for exhibit gardens, where will be grown practically all the products of the great horticulturalist.

Broadmoor was selected because:

The climate is mild, with but slight variation the year round.

The rich loamy soil will grow anything.

The new S. P. electric train will enable visitors to reach Broadmoor in 45 minutes from San Francisco or 20 minutes from Oakland.

The home we are building for you is near the exhibit garden. The judgment of Luther Burbank is valuable when it comes to the selection of your home.

Write today for the prices of the house and lot and the easy terms on which the place will be sold.

BREED & BANCROFT,
204 Oakland Bank of Sav. Bldg., Oakland.

ANCHOR REALTY COMPANY,
409-19 Monadnock Building.
Phones: Sutter 500 or Sutter 870.

$320 acres rich gravelly and sandy loam, near Arbuckle; adjoining subdivisions; selling for $65 to $85 an acre. West Side Electric road will survey within a half mile. A bargain at $6500, on terms.

363 acres under irrigation; 30 acres in garden truck; rents for $500 per year; 80 acres in alfalfa; with good improvements. Price, $100 an acre.

650 acres in the heart of Capay valley, Yolo county; a snap for quick action; owner needs the money; suitable for any kind of orchard; station on tract; price $85 an acre.

2200 acre stock ranch near Chico; 80 acres can be irrigated from living stream; 12 acre bearing prune orchard; with improvements; price, $8 an acre.

ADJOINING Lodi, San Joaquin county, 8 1-3 acres rich sediment soil; fronts on the Mokelumne river; 3 acres rich bottom land, 5 1-3 acres in bearing grapes; fine potato or alfalfa land; S. P. R. R. right by the land and only 10 minutes' walk to Lodi; all surrounding country in orchards and alfalfa; price $2500; $350 cash, balance to suit; might consider an exchange, but submit no inflated values. Walter L. Hogan, 163 Sutter st., S. F.

FOR SALE or exchange—Ten-acre tract of rich valley land fronting on Main road near Lodi, San Joaquin county, over 5½ acres in bearing Flame Tokay table grapes; only 2¾ miles from town and S. P. R. R. station; price $2750; will take lot or cottage as part payment, balance $10 per month. Walter L. Hogan, 163 Sutter st., S. F.

FOR SALE or trade in city limits of good town in Napa valley, beautiful 20-acre ranch in grapes; big house, barn, winery and outbuildings; no agents. Box 6887, Tribune.

HAVE paid $600 on 20 acres No. 1 electric railroad land near Stockton; to pay $1200 more; will sell equity for $850 if you buy quick. Box 192, Tribune.

HEALTH AND INCOME on this 10-acre Santa Cruz ranch on main line of S. P., ¼ mile to station; bearing assorted fruits, grapes and nuts; good house, barn and outbuildings; windmill and tank; springs; farm tools, etc.; will sell on easy terms or exchange. Box 9662, Tribune.

HAYWARD RANCH HOME, with bearing assorted fruit, berries, oranges and lemons; 7-room 1½-story modern bungalow; large barn, chicken houses, etc.; all street work and sidewalks in, 1½ acres; sell at sacrifice. Box 9632, Tribune.

---

9 ACRES fruits, alfalfa, etc., cottage, mill, tank, barn, horses, wagon, cow, chickens, tools, crops, ideal, $5000 terms; no agents. H. Bangle, phone Merritt 1317.

COUNTRY REAL ESTATE (Continued)

Every Walnut In Contra Costa County Is Already Sold At 15c to 20c A pound Just as It dropped From the Tree

We offer a 5-acre bearing walnut orchard, 130 trees, each good for a yearly profit of $5 now, more every year; 1500 feet from station of Oakland-Antioch Ry., 16 miles from 14th and Broadway. Photograph at office, will take you over any time; price $8500, terms.

J. M. Perkins, Inc.
1601 Telegraph Ave.
Cor. 16th St. Oakland

INDEPENDENCE
PROSPERITY
CONTENTMENT.
Here Is Your Chance.
Look Back Five Years.

What were lands selling at near San Francisco or Oakland?

What are they worth today?

People and transportation make values.

The same thing is bound to happen in the BEAUTIFUL MOUNT DIABLO COUNTRY.

The new Oakland & Antioch Railway tunnel through the Berkeley hills will be finished in November; then watch what

People and Transportation

will do to values there.

Don't wait five years and then look back.

Act now. Save a little each month and in five years your land will be worth five times as much as you pay for it today.

It's better than Life Insurance.

Think of this opportunity.

$14.14
Paid in Cash and
$14.14
Paid in Monthly Payments
Will Buy You a
$1000
Ranch or Country Home.

Our lands are located in the BEAUTIFUL MOUNT DIABLO COUNTRY.

Only 30 minutes from Oakland.
One hour from San Francisco.
The future home place for those employed in the city.

PERFECT CLIMATE.
Never Too Warm—Never Cold.
MOST HEALTHFUL LOCALITY.
No Malaria.
PRETTIEST VALLEY IN THE STATE.
Beautiful Natural Scenery.
SPLENDID SOIL CONDITIONS.
Raise anything grown in California.

If you are looking for a ranch—if you want a charming country home,
Let us show you our valley.
Keep your position in the city
—But—
Live in the Country.
Raise your own vegetables—Keep a few Chickens. Stop paying rent.

Call at our office or write for particulars.

R. N. BURGESS COMPANY,
734 Market st., San Francisco, Cal.
1538 Broadway, Oakland, Cal.
Walnut Creek, Cal.

INCOME RANCH of 17 acres, near Lodi and Northern Electric. There are walnuts, cherries, pears and grapes; deep sandy loam soil, which is fine for alfalfa, spuds, etc.; rural delivery, school, oiled roads, electric power line, etc.; sell on easy terms or will consider exchange. Box 9642, Tribune.

OWN A 5-ACRE RANCH AT CONCORD.

The city beautiful, nestling in the valley at the foot of Mount Diablo; ideal climate; pure water; the home of the walnut; quick transportation; 40 minutes to Oakland.

MAKE YOUR HOME A PRODUCER.

Raise chickens, have your own cow, raise your own vegetables; grow walnuts and fruits; hold your position and make your home give you a profit; you can do this on one of our 5-acre farms right at Concord.

GOOD SOIL, LOW PRICES, EASY TERMS. LET'S TALK IT OVER.

SUBURBAN FARMS COMPANY,
412 First National Bank Bldg.,
Oakland, Cal.

SANTA CLARA VALLEY.
SARATOGA DISTRICT.

$10,500 for 18 acres, best full bearing French prune orchard in the valley; fine soil; level; plenty water; beautiful grounds, with fine residence and outbuildings. This is a great bargain; produces over $3500 crop per year; terms.

E. D. CRAWFORD & CO.,
880 Market st., San Francisco, Cal.
Phone Sutter 2493.

SOMETHING ESPECIALLY GOOD.

450 acres one-half mile from city limits of a city of 5000; 175 acres leveled, checked and in alfalfa; 125 acres of which is piped with concrete pipe, two good dwellings, three large barns, plenty substantial outbuildings, about 50 orange trees, some walnut and prunes. This tract is to be sold at a bargain price and on most favorable terms. Exclusively with

McGee & Rowland
Phone Lakeside 206. 111 Bacon bldg.

THIS WEEK.
BARGAINS.

$4,500—Terms can be arranged; 10½ acres; one of the best fruit and vineyard ranch homes in Sonoma county; only one mile to electric railroad station, in the heart of the apple district; all in full-bearing trees and vines, and money-making poultry plant fully stocked; circumstances force sale of this place.

$4,000—Santa Rosa villa home in city limits; one acre of land fully improved; every modern convenience; bank will lose $2000 on this property.

$3,000—20 acres of the best irrigated land in the state, in the midst of a riot of cultivation and in a section that is growing by leaps and bounds; you can buy this on your own terms.

$14,000—40 acres, full-bearing peach and vineyard ranch, close to city of Fresno, all under irrigation; can be purchased on very easy terms.

We are bargain hunters and make a specialty of property secured from owners who are forced to sell; farm homes in every district of the state; we arrange special terms.

DUNN INVESTMENT CO.,
[illegible] st., S. F. Phone Sutter 2259.
Oakland, 1142 Broadway.

WE have a ten, a twenty and a forty-acre tract in the San Joaquin valley, unimproved, for sale at a price attractive to buyers; good exchange in Oakland or Berkeley residence property would be considered.

McGee & Rowland
[illegible]

$35 CASH, 5 acres rich valley soil; $1 per acre per mo., within 46 miles of S. F.; see this; round trip $2, leave 12 m., return 7.30; irrigated fruit land, $90 per acre up. A. H. Anderson, 711 Hearst bldg., 34 and Market.

COUNTRY REAL ESTATE (Continued)

WALNUT CREEK AND SAN RAMON VALLEY LANDS.

2015 Shattuck Ave., Berkeley, Cal.
2125 Shattuck Ave., Berkeley, Cal.

520 acres splendid soil, rolling land, numerous springs, front county road, all fenced, easy cultivation, $15,600, ½ cash.

150 acres walnut and potato land, level, light soil, water at 30 feet, also creek; splendid opportunity to double your money, price $200 an acre, 1/3 cash (nothing to beat this.)

136 acres ½ level, walnut, fruit and chicken land, 10 minutes' walk to car and town. Price $155 per acre.

A beautiful wooded spot, nice homes and orchards; electric and S. P. 3 blocks; 8½ acres in cherries, and walnut grove, level sunny loam, $175 per acre.

Nothing here misrepresented.

WE have country lands for exchange for Oakland or Berkeley properties. Alameda County Improvement Co., Inc., 813 Broadway, rooms 6, 7, 8, 9.

---

238 ACRES, suitable for oranges; plenty of water; house and barn on place; situated 2½ miles from Oroville and ¼ mile from Thermalito electric station; sacrifice; part cash, balance at 6%. Box B-389, Tribune.

FRUITVALE REAL ESTATE

At Home Investment Co.

1946 Fruitvale ave., corner Boulevard.

$1250—BIG BARGAIN on Fruitvale ave.; house of 7 rooms and good basement, strictly modern in every particular, fine lot, 44x115, nice lawns and walks; flowers, fruit trees and berries.

$4000—A SWELL cement bungalow, brand new; 5 rooms and bath; large laundry; has all the latest devices for conveniences and comfort; corner lot 40x110; street work all done; restricted neighborhood; easy terms.

$3300—Beautiful 6-room cottage; has all the late conveniences, double floors, etc., good basement; fine lot 40x130; south frontage; terms $500 down and balance as rent.

$8200—A beautiful 6-room cottage, also has two attic rooms, making 8 rooms in all; fine lot 46x117; on Herman st., near 58th, Oakland; will trade equity for good lot or sell easy terms.

$3000—Brand new 5-room bungalow, right up-to-date in every particular; fine lot 36x120; street work all complete; very easy terms.

$3650—New and modern 4-room bungalow; large front porch; good lot; street work done; easy terms.

$1900—Modern 4-room bungalow, arranged with two bedrooms; terraced lot; cement steps; on car line; terms $100 down, $20 per month.

Home Investment Co.
1946 Fruitvale ave., Fruitvale, Cal.

BARGAIN—Cottage of 4 plastered rooms; lot 40x120; fruit trees, etc.; only ¼ block from East 14th st. car line and Key Route; price $1650; $90 cash, balance $15 per month. Walter L. Hogan, 163 Sutter st., S. F.

Fost-Ketchen Realty Co.

1353 FRUITVALE AVE.

$1100—Pretty 4-room cottage, two blocks from Liese ave. car; $275 cash and balance $15 month.

$2350—Just completed; neat, modern 4-room cottage, bath, brick fireplace, nicely finished; close to car. Only $100 down. Snap.

$1900—Neat 4-room bungalow on large corner lot 52x138; handy to cars. Only $300 down will take this one, balance easy payments.

$2250—Six-room house on large lot 50x156; block to car. A pretty shingled bungalow, interior finished in redwood; sleeping porches, gas and electricity; barn, chicken house and yard. Only $400 down.

$100 to $500 down and balance easy monthly payments will purchase a pretty home in Fruitvale. See us and stop paying rent.

Fost-Ketchen Realty Co.
1353 FRUITVALE AVE.
Phone Merritt 404.

FOR SALE—Best bargain in Fruitvale; 6-rm. bungalow; gas, electricity, $40 steel range, bath, laundry; large lot, 100x110; new barn, etc.; reduced from $5500 to $4500 for quick sale; only $150 down, bal. $30 per mo. 2332 Ransome ave.; phone Merritt 1394.

H. A. PLEITNER, 954 FRUITVALE AVE.
Phone Merritt 449, Fruitvale Station, Cal.
FOR SALE.

$2000—Very neat house of 4 rooms and bath with lot 60x320, fruit trees, 10 chicken houses and outbuildings, etc., only 2 blocks north of E. 14th st. car line and close to S. P. new ferry electric line; liberal terms.

$1600—Modern 5-room bungalow and bath, lot 43½x125, in Melrose Heights section; $100 cash down, balance $20 per month.

$1650—Modern cottage of 5 rooms and bath, hall, basement, lot 37.6x122; 4 blocks east of Fruitvale station; part cash balance on mortgage; a big chance on account of owner leaving town.

$2500—New and modern 5-room bungalow, hall, bath, beam ceiling, mantel, etc.; lot 60x132½; 2 blocks from E. 14th st. street car; easy terms.

$2250—Modern cottage of 5 rooms, hall bath, basement, corner lot 37.6x100; only 3 blocks from Fruitvale station. Installments if desired.

$2850—New and modern cottage of 5 rooms, hall, porcelain bath, mantel, latest design of fixtures; lot 30x114½; street work all done and cement sidewalks and trellis walks nicely laid; one block north of E. 14th st. and close in; $250 cash down, balance $25 per month.

$2250—New and modern cottage of 4 large rooms, hall, bath, basement; corner lot 50x115; one block from E. 14th st. Terms to suit.

$3000—Brand new and very artistic bungalow of 6 rooms and bath, beam ceiling, latest fixtures, mantel, etc.; lot 35x115; street work all done; one block east of Fruitvale ave.; easy terms if desired; also

FOR RENT—Extra good 7-room house, all furnished; select location; $45 per month.

H. A. PLEITNER, 954 FRUITVALE AVE.
Fruitvale Station, Cal.

$3800—$375 cash, $25 mo. pays P. & I.; new 5-room cottage; lot 75x125; 1 block of car and in restricted neighborhood; snap. 617.

$2500—$350 cash, terms; 5-room cottage, large lot; near cars and station.

WM. H. BARTLETT,
Notary Public. Insurance,
3298 E. 14th st., Oakland, Cal.

$1400 SANTA RITA AVE., near Harrington, new 5-room modern cottage; 50-foot lot. Look at it and make offer. Must be sold. Key next door. Phone Oakland 8860, owner.

$2700—NEW 5-room house, high basement; small monthly payments; like rent; worth $3500; make offer. 1381 Boulevard.

BERKELEY

REAL ESTATE

FOR SALE—5-room cottage, high basement, large lot; sunny side, only one block S. P. and Key Route stations. 1889 65d, South Berkeley, east of Grove.

THOUSAND OAKS—Choice location in this exclusive section of Berkeley; will sell at bargain. L. O. Wolcott, 132 Lake st., Oakland; phone Oakland 2492.

$4250 CASH—Sunny house of 7 large rooms; gas kitchen, sun deck, electricity, large yard; lot 40x122; flowers, berries and garage; fine neighborhood; near trains and cars; party leaving state. 2918 Harper st., Berkeley.

ALAMEDA

REAL ESTATE

FOR SALE—Fine lot on car line, close to S. P. depot; 36x120; splendid locality; cheap. 3763 Piedmont ave.; phone Piedmont 6493.

HAYWARD REAL ESTATE

GOOD SOIL.

$8500—Close to town, railroad and car lines, will county road frontage; 9 acres fine level land, all around selling for $500 and more per acre. This is absolutely the best buy in Hayward today. Must be sold. Don't delay. C. C. I. Co., 1764 Broadway.

(Continued on Next Page)

RICHMOND REAL ESTATE

BARGAINS—One 50-foot corner on MacDonald ave. and one 50-foot corner on San Pablo ave. in Richmond annex; terms. Box B-744, Tribune.

FIVE-ROOM modern house on corner lot, two blocks from Cutting Boulevard and two blocks from car line; a bargain; terms. Box B-790, Tribune.

IF you want the safest and best investment in Richmond, see us. We have dealt in Richmond property for seven years and know where the best locations are, have the lowest prices, the closest terms and know we can save you money. Wenham & Paul, 1128 Broadway, Oakland; phone Oak 1765.

IF you have cash to invest in Richmond, answer this ad. I have a bargain I will sacrifice for cash. Box 798.

TWO lots, 150 feet from car line and one block south from Cutting Boulevard; cheap for cash. Box B-754, Tribune.

9%
NET
INCOME
MACDONALD AVENUE
CITY OF RICHMOND

50-FT. FRONTAGE; 2-STORY STONE FRONT. ABSOLUTELY THE BEST INVESTMENT IN RICHMOND TODAY. ALSO TWO OF THE BEST CORNERS ON CUTTING BOULEVARD.
FRANK J. GARDNER,
1524 MACDONALD AVE.

ELMHURST REAL ESTATE

SPECIAL.

$1250—4-room cot.; bath; close to car and school; $100 cash, bal. mo. payments.

$1500—5-room cottage, large lot, near new car line; $300 cash, balance like rent.

$1850—Modern, 5-room cottage, lot 40x132.6; car and school convenient; $750 cash, balance easy.

$250 and upward—Lots $10 down, $5 per month.

$275—Western Pacific tract lots, $26 cash and $5 per mo. These are good investments; close to Elmhurst depot.

G. K. PORTERFIELD,
8415 East 14th st., near 84th ave.

WHY PAY RENT?

We can sell you a new 5-room up-to-date, modern bungalow, beamed ceilings, cozy fireplace, lot 60x132½, on the payments that you are now giving your landlord; close to cars, school and stores. Total price only $2500; eight days only.

Wake up, Mr. Rent-payer. Have you $250? If so, come down; I will show you a house of 6 rooms on a corner lot, 80x132½, and fruit trees; street cars by the door; the price will surprise you.

Look! a home for payments less than rent. For $10 a month you can buy a 3-room shingled bungalow, gas and water; lot 50x125; total value $900; only $150 cash required. Can you beat this?

$450—Lot 40x132½; close to new S. P. electric line.

$375—Lot 40x168½; only 200 feet off E. 14th st.; street work complete; terms to suit.

C. Welchoff
8412 E. 14th st., near 84th ave., Elmhurst.

MELROSE
REAL ESTATE

Builders' Attention

We have three acres, very suitable for subdividing, located on East 14th st., between Melrose and Elmhurst, in the fast growing section. The price is very reasonable. See us for further particulars.

MR. RENT PAYER,
do you want a home? If so, don't fail to see our new 4 and 5-room bungalows.

Three new, 4 rooms, close to local train service, $2350, $100 cash, balance $20 mo.

Six new, 5 rooms, for $2500 to $3000; $250 cash, $25 month.

One 5 rooms, lot 50x100 feet, $1500, $50 cash, $15 month.

One 5 rooms, lot 40x100, restricted tract, $2550, $100 cash, balance $25.

If these don't suit you we will build one that will. We take anything of value as part payment. What have you?

Blodgett & Shirley
1252 47TH AVE., OPP. MELROSE STA.
Open Sunday.

Nothing Down

$25 per month; lot 40x130; 6-room modern house; close in; three car lines; near schools, boulevard and S. P. local; price $2700.

NOTHING DOWN,
$20 per month; lot 40x110; block to local; near school, new car line; near completion; one block; price $1800.

NOTHING DOWN,
$15 per month; corner lot 37½x100; store and 3 living rooms; 2 blocks to 14th st.; price $1500.

35-foot lots, $5 and $10 per month.

Chas. Ruedy
1386 47th ave., opp. Melrose station.

Wilson Laufman Co.

$2350—New 4-room bungalow, just completed; combination kitchen and dining room; very latest of everything; street work, etc., all finished; close to schools and S. P. local station; terms $100 cash, $20 per month.

$2400—In beautiful STEINWAY TERRACE; a modern, up-to-date bungalow of 5 rooms; built one year, cost $3000. Owner going away and must sell. See us for terms.

Wilson Laufman Co.
1276 47TH AVE., MELROSE STATION.
Phone Elmhurst 121.

HOUSES FOR SALE

At a Sacrifice

Artistic and thoroughly modern CRAFTSMAN bungalow, furnished or unfurnished; a house not built to sell; 2-story, 7 sunny rooms, bath, pantry, laundry, 3 toilets, sleeping porch, also living and dining porch, hardwood floor, beamed ceilings, built-in bookcases, desk, buffet and chinacloset; large fireplace; many spacious closets; basement; fine view of hills and bay; ideally situated for car and Key Route service; good neighborhood, convenient to schools; well-kept garden, lots of flowers; rooms for garage. ABSOLUTE bargain; must sacrifice on account of poor health. Your OPPORTUNITY to get a beautiful, artistic home having an individuality of its own. Have REDUCED PRICE from $6000 to $5000 for quick sale; $2000 cash, balance easy terms. Address OWNER, Box 4259, Tribune.

A SNAP.

A beautiful artistic bungalow, handsomely finished interior; the best built home in the Santa Fe tract; is well built, has 3 large rooms, also large attic and sleeping porch; hardwood floors, 2 toilets, cabinet kitchen, buffet; 2 large open fireplaces, patent boiler; 7-ft. cement basement; built for a home; this is the best buy in Oakland; must be seen to be appreciated; must have $2500 cash, balance at 6%. Call today bet. 10 and 4, 630 54th st., near Shattuck.

AA—6-ROOM bungalow, new and modern; must sell on most any terms; large terraced lot. Phone Merritt 4617.

AA—FOR SALE by owner, furnished or unfurnished new 1½-story cement house, 5 rooms, tiled and sleeping porch, concrete garage, lot fronts on two streets. Lake district. Box 719, Tribune.

A 1½-STORY cement house, 5 rooms, sleeping porches, hardwood floors, all late improvements; high lot; extensive views; price reasonable. 419 Elwood ave. Telephone Lakeside 927.

A COSY corner 5-room house, 24th st., nr. Telegraph ave.; close to Key Route; bargain. Box 9623, Tribune.

BARGAIN—Artistic 7-rm. bungalow; furnished or unfurnished, must sell; Claremont, Key Route or College ave. car. Apt. Hudson; Pied. 3630.

HOUSES FOR SALE
(Continued)

BY OWNER.

New 1½-story artistic bungalow 7 rooms and sleeping porch; hardwood floors, beam ceilings, large basement with cement laundry trays; living room 17x23 feet, built-in bookcase, window seat, brick mantel, elm paneling in dining room; French doors opening on sun porch, cabinet kitchen, cooler, etc.; lot 40x125, lawn and garden; near two car lines and school; $4500; terms. 4092 Ardley ave., Fourth Ave Terrace; phone Merritt 4554, or see J. A. Putnam, circulation department, Tribune.

BUNGALOWS—EASY TERMS.

Five-room bungalow on corner lot, close to 4th ave. cars; just completed; $3500. (1290)

Cement bungalow, Adams Point, new, on elevated lot; fine view; sleeping porch; $4000. (1293)

Sell the above on easy terms or take a lot as part payment. Balance in monthly payments.

S. & F. R. GRAY,
377 12th st., opp. Hotel St. Mark.

BEAUTIFUL modern home in Linda Vista, especially desirable for family with children; large, prettily decorated nursery, 2 immense sleeping porches, playground, summerhouse, etc.; 11 rms., all sunny, social hall, 2 baths, furnace, garage, high basement; convenient to schools, cars and Key Route, must any terms considered as owner leaving and anxious to sell. Phone Piedmont 4289.

BEAUTIFUL new cement residence overlooking lake and park, one block from Lakeshore boulevard; 6 rooms and inclosed sleeping porch; beautifully finished throughout; every convenience, including finished basement, furnace and garage. See owner and builder, 428 Hanover ave.; phone Merritt 1932; term

BUNGALOW home in beautiful Northbrae, Berkeley; worth having; very attractive, modern, 5-room magnificent view without climbing; near Key Route and S. P. and electric line; owner on property. 1919 Napa ave.

BARGAIN—Modern 9 room house; fine yard, cement basement; near Telegraph ave. and Key Route. Phone Pied. 471.

DIRECT FROM OWNER

Five attractive, brand new 5-rm. bungalows; lot 38x100; in heart of residence section, East Oakland. Price $2700, net. On car line, street and sewer work already complete, everything modern; gas, electricity and water; no dealers. See owner, Box 4001, Tribune.

EASY TERMS

3-ROOM house, lot 40x120; half block from car line; the lot alone is worth $1100; $900 takes it with $150 down.

4-ROOM cottage; high basement; near car line; house well built; lot 40x125; good view; price $1700; terms, $100 down.

6-ROOM cottage; high basement; garage; lot 30x110; price $2800; worth $3200; terms, $200 down.

5-ROOM bungalow; lot 35x125; Berkeley; beautiful yard, plenty fruit and flowers; price $2500; terms, $300 down.

9 ROOMS, in two flats, one 5 rooms and one 4 rooms; will rent for $27 per month; worth $3400, but $2600 takes it, with $500 down. See Mr. Stevens, with

SIG. KLEIN CO.
267-8 Bacon building; phone Oakland 2901.

For Sale By Owner

I have a beautiful 7-room residence, just completed, having every modern convenience, cement exterior; located in one of Oakland's choicest residence districts. Was built for a home, but owing to circumstances over which I have no control I am forced to sell in order to settle partnership affairs. Any one looking for a snap at their own terms address box 193, Tribune.

FORCED TO SELL a 9-room cement dwelling, hardwood floors, sleeping porch, etc., just completed; Adams Point, near Piedmont; price $5200; $50 allowed for gas and electric fixtures; no agents; mortgage of $2500 flat loan can remain. Those interested in this location for a home or an investment, address Box 6816, Tribune.

FOR SALE—A bargain if taken at once; owner leaving city account of other interest; almost ½ acre with cottage of 5 rooms and bath, outbuildings, etc.; nr. Teleg., 3 blocks Key Route, 15 min. 12th and Bdwy.; cash or terms; no agents. Address Box 753, Tribune.

FOR SALE or will exchange for Los Angeles property, or will rent—Three-room plastered house with porch. 5360 Fleming ave., off 55th ave.

FOR SALE—New cottage of four rooms and bath; furnished with piano or unfurnished; ½ block of E. 14th st. 1487 68th ave. By owners.

FOR SALE—$1850; terms; splendid buy; near new S. P. extension; 4-room house; lot 80x135. 2062 81st ave., Oakland.

FIVE-ROOM modern bungalow; garage; cheap for cash. 692 43d st., bet. Grove and West.

HOMES for sale on easy terms by owner at 59th and Grove sts., N. Oakland. Don't miss seeing them; call any day.

HOUSE 7 rooms and bath; nice location. For particulars address box 9111, Tribune.

I HAVE 2 up-to-date cottages nearing completion on lots 40x125 in Elmhurst, north of East 14th st.; these cottages are well built and have to be seen to be appreciated; close of S. P. and cars; price $2150; $150 down and $20 per month.

Ralph A. Knapp 1418 23d ave. Ph. Merritt 428

IN LAKESIDE DISTRICT—Cement house 7 large rooms, sleeping porch, large lot, splendid view, elegant finish and fixtures; just completed; price $6750 for one week only. Box B-784, Tribune.

LARGE 3-room ark for sale; all modern improvements. Inquire on ark, 2929 Glascock st., Oakland, on tidal canal.

LAKE SIDE HOMES.
$500 DOWN; PRICE $3500 TO $8500.
Wm. C. Benter, 1739 Telegraph ave.

MAKE offer; 7 rooms, just completed, on north side of 41st, between Telegraph and Webster. Owner, 431 48th st.

MAKE offer; house and lot 75x200; west side of College, between Hudson and Clifton. Owner, 431 48th st.

NEW 5-room bungalow; hardwood floors, beam ceiling, every modern convenience; large lot, fine location; can be had for $2200 cash or on terms. C. Westover, 1462 Broadway; Taylor Bros.

NOTICE—I have three of the best buys in town on new bungalows, just completed, in the Claremont district; modern and up-to-date; easy terms. Phone Piedmont 4876.

NEW 6-room and sleeping porch bungalow; "something classy"; sunny corner lot; near Key Route station, 55th and Market; cash or terms. Pied. 1254.

NEW 6-room; sleeping porch, furnace and A1 in every way; $6250; terms; southern exposure; phone Pied. 3718.

NEW 5-room modern cottage on E. 22d st.; price $2250; terms. Owner, 2327 25th ave.

NEW bungalow 5 rooms, $2700; $150 cash. C. Scheelk; phone Piedmont 2514 at 7 p. m.

OWNER'S SACRIFICE.

Out-of-town owner has authorized us to sell his newly built home in Adams Point district at a great sacrifice, on account of business calling him permanently away from Oakland; house has 5 large rooms, sleeping porch and large unfinished basement, hardwood floors, built-in bookcases, buffet, white enameled bedrooms, shower [illegible] extends through to rear street, affording access for automobile; there is a good-sized shingled garage on rear of lot; yard and flowers, etc.; best of street work and sidewalks in; within 2 blocks of cars and schools; this property is a bargain at $5000; it carries a mortgage now of $3250 which can remain; owner will sell his equity of $1750 for $1250 cash or take a good clear lot in exchange. (6194)

We loan money on real estate at 6% and 7%.

"MY CITY"—OAKLAND
Realty Bonds & Finance Company,
404 14th st., Oakland.

HOUSES FOR SALE
(Continued)

OWN A HOME!

Payments like rent, 6 per cent.

Four new houses, strictly new and up to date; close to all kinds of transportation; Nos. 5326 to 5344 Lawton ave., bet. Hudson and Clifton sts., come and see them any afternoon, including Sundays. From San Francisco take Claremont train of Key Route to Hudson st; from Oakland take College car to either Hudson or Clifton sts.

C. M. MacGregor, 470 13th st.

ON ACCOUNT of illness cannot handle payments on new home in Piedmont just completed; will sacrifice; might take vacant lot or lots as part payment. Box 9633, Tribune.

QUICK SALE

A MODERN 1½-story 7-room house. Built-in bookcases, open fireplaces; everything up-to-date; buffet, beam ceilings and elm panels; lot 40x95; electricity and water; very reasonable. Write owner, Box 6831, Tribune.

Snaps That "R" Snaps

$1550 buys a good 5-room cottage on 22d ave., close to Key Route cars and to S. P. depot, 50 feet front; $300 cash and low terms. Get busy at once.

$2300—4-room bungalow, new and modern; bath, gas, electricity, modern plumbing, everything of the best; on Rosedale ave., Fruitvale, near Key Route; street work all done, $100 cash, balance $20 month, including interest at 7 per cent. This is a fine buy.

$2250—Nice 4-room plain cottage on LOT 125x100, on Maine st., Fruitvale, windmill, tank and gasoline motor, street sewered; fruit trees, berries, flowers, etc.; an ideal home; room for hundreds of chickens; close to Key Route; good transportation; $100 cash, balance easy.

$2750 buys a 10-room well built house on 21st st., west of 23d ave. This should be seen; LOT 50x140; fine neighborhood; $500, balance very easy terms.

COLIN EVANS
2236 E. 14th st., near 23d ave., Oakland.
Open Sundays. Phone Merritt 3487.

SWELL 6-room bungalow at sacrifice account reverses; rented for $27; located in Piedmont among fine homes; sell at $500 less than cost. Box 9631, Tribune.

SEVEN-ROOM bungalow, sleeping porch, garage; near Piedmont Key Route; less than cost; owner, terms. Phone Piedmont 3339.

SUN in every room—Five-room modern house, 1 block from Claremont ave. Key Route station; view of bay. 5919 Colby st.

SACRIFICE, $500 cash, new colonial 5-room cottage on Oakland ave. car line. 138 Sunnyside ave.

TWO flats, 5 rooms each; running water in bedrooms; lot 40x143; near Telegraph and 30th st.; $1000 cash will take this income property. For information see

Enterprise Realty Co.
Bacon Bldg., Oak. 2532.

TWO beautiful bungalows, east side Shafter ave, near Clifton; excellent floor plans, hardwood panels and floors, beam ceilings, buffet kitchen, breakfast room; small payment down, terms to suit; on ground Sunday. C. F. Legris, 600 56th st.; phone Piedmont 1645.

TWO modern flats; 6 large rooms; electricity, gas, water, basement, garage; everything up to date; good driveway; lot 40x135, large yard; right on car line; two blocks to either S. P. or Key Route; $5500; $500 down, balance same as rent. Owner, Box 3330, Tribune.

TWO modern 5-room cottages; close in; $3750; a bargain; $1150 will handle; no agents. Box 749, Tribune.

TWO bungalows, just completed, 419 and 421 61st st. Owner, 431 48th st.

VERNON ST. HOME.

7 rooms, modern, large sleeping porch; fine view, terraced, fine drainage; low price, no agents; phone only. Oak. 7205; house No. 558 Vernon.

WE have under construction three modern and up-to-date bungalows, 5 rooms, with sleeping porches, artistically finished, elaborate electric and gas fixtures; large beautiful lot; excellent transportation from San Francisco or Oakland; in the most desirable residential district in Oakland. We can sell those at a very low price and terms to suit. Call at our office and investigate.

INTER CITIES HOME BUILDERS, Inc.
STATE SAVINGS BANK BLDG.

WAREHOUSE FOR SALE—Close, ¼ block to train and downtown section; suitable for small factory or warehouse; stable in rear; $5000; terms like rent.

$2900—MODERN 5-room cottage inside 36th st., between Grove and Telegraph. Owner has given order to sell at once. Investigate.

SALINGER'S, 1123 Broadway, Oakland—

WE have cottages and bungalows from $1500 up; terms same as paying rent with a small payment down. Wenham & Paul, 1128 Broadway, Oakland; phone Oakland 1765.

WILL sacrifice for quick sale; only $2800; terms; nice 4-room bungalow; lot 60x150; berries and trees. Owner at 2070 Rosedale ave., Fruitvale. No agents.

WILL sacrifice home, 6 rooms and bath, if sold in 30 days. 672 25th st.

$4000—BEAUTIFUL for situation, nearing the foothills from Fruitvale; a never-occupied bungalow of 5 rooms; finely finished; terms very reasonable; might exchange for income country property.

J. M. VAN EVERY,
1512 Broadway, Oakland, Cal.
Lakeside 201.

$150 cash, $35 per month—Five-room shingled bungalow; corner lot; walking distance 14th and Broadway; close to Grant school and St. Mary's college; price $4250. Box 6013, Tribune.

$3650—FINE 2-story house; lot 50x120; near Grove st. and close in to town; must be seen to be appreciated. Owner, room 236 Bacon Bldg.; Phone Oak. 273.

$3250—New 5-room cottage; convenient to all transportation lines; easy terms to responsible party. J. L. Rankin, Pied. 49; after 6 p. m. Pied. 1103.

$4250—MODERN 7-room house and corner lot; 5 minutes from 12th and Broadway. Chas. J. Braun, 6551 San Pablo ave.

$50 cash, $20 per month—Shingled bungalow, 5 rooms; large lot; half-block to car line; price $2400. Box 6013, Tribune.

$50 DOWN, $20 monthly buys bungalow 5 rooms; lot 50x105. Owners, Crescent Investment Co., 357 12th st.

$250 WILL buy $3250 new, mod. 5-room home, Steinway Ter. 1810 Washington.

3-ROOM shack to be moved; very convenient; snap; $70. Merritt 4469.

[illegible] bungalow, modern, bathroom; $750; terms. 1157 75th ave.

FLATS FOR SALE

A Double Investment

Pair of 4-room flats, lower which is already rented, and live in upper; modern in every respect; very reasonable and excellent terms; new investment cause of sale. Owner, Box 3701, Tribune.

A PAIR of 4-room flats for sale, all furnished. Owner, Box 9671, Tribune.

TWO modern flats; 6 large rooms; electricity, gas, water, basement, garage; everything up-to-date; good driveway; lot 40x135; large yard; right on car line; two blocks to either S. P. or Key Route; $5500; $600 down, balance same as rent. Owner, Box 3330, Tribune.

TWO modern flats, close in, rents $55; price $5500. Owner, 716 Jefferson st.

APARTMENT HOUSES
FOR SALE

A MODERN 30-room apartment house; handsomely and attractively furnished, one-half block from Key Route and S. P.; all 3-room apartments; bath, steam heat, separate laundry; clears bet. $100 and $150 monthly; low rent, long lease; new investment cause of sale; bargain; terms. Owner, Box 4086, Tribune.

ROOMING HOUSES
FOR SALE

AAAAA—LODGING HOUSE MAN.

MITCHENER

$150 handles 19 rooms; new furniture.
$250—11 rooms; near in; sickness.
$300—18 rooms; housekeeping; bargain.
$300—15 rooms, transient, a snap.
$250 handles 17 rooms; nets $65.
$125—6 rooms; near 12th st.; see it.

SEE US FOR BARGAINS.

A dandy little apartment; newly furnished; 22 rooms; 5 minutes to city hall; lease after fair; price $1800.

$3750 buys 50 rooms; modern in every detail; beautifully furnished; near Key Route; owner in other business; must sell; apartments.

$2500—Apartments; 34 rooms; will exchange for real estate; rent $75.

$4000—37 rooms; newly furnished; transient and steady; modern; lease after fair; rent $5 per room; bargain.

$2200—40 rooms, best boarding house proposition in Oakland; rent $150; long lease; old established; see it.

$1600—40 rooms; Broadway; pick-up.
$1200—20 rooms; Broadway, transient; snap.
$800—25 rooms; aparts.; swell corner.
$500—12 rooms; 12th st., near corner.
$3500—50 rooms; hot and cold water; transient.
$2000 handles 40 rooms; 24 bay windows.
$1600—25 rooms; housekeeping; must sell.

W. L. MITCHENER & CO.
233 Bacon Block; phone Oakland 2188.

A FINE 30-room rooming house for sale at a bargain; hot and cold water each room; 7 blocks to 12th and Broadway; on Key Route. Box 51,000, Tribune.

A—NEWLY furnished; 12 rooms; must sell; other business; ½ cash. Address Owner, box ——, Tribune. No agents.

APARTMENT and rooming houses; cheap. Call bet. 9-10, 1306 Brush, cor. 13th st.

APARTMENT and rooming houses; cheap. Call bet. 9-10, 1306 Brush, cor. 13th.

Bargain

14 rooms, furnished; must be sold; $400. year lease; $400 cash; owner going east. Sig Klein Co., 267-8 Bacon bldg.; phone Oakland 2901.

Call and get our bargain list.
14 rooms, furnished; must be sold; $400.
26 rooms, $1100; 40 rooms, $2500.
WM. C. BENTER, 1739 Telegraph ave.

CHEAP FOR CASH—Profitable rooming house of 14 rooms; good locality, convenient to locals, steady tenants. Lakeside 880.

FURNITURE of 5-room flat, in good condition; a good opportunity for renting rooms; rent reasonable. 1719 Telegraph ave.

FOR SALE—Reasonable; 6-room flat; 3 blocks from 9th and Washington sts.; 4 rooms rented. Phone Lakeside 740.

FOR RENT—Unfurnished small apartment house; new and modern. Mitchener, 233 Bacon Block; Oak. 2188.

FOR SALE—At sacrifice; rooming house; good location; $350; phone Oak. 2160.

FOR RENT—Furnished, 20 rooms, housekeeping. Mitchener, 233 Bacon Block.

MILLER'S BARGAINS

For Sale—Two lots in Toler Heights, 50x150 each; best location in the addition; no interest at all and no taxes for two years; all improvements are made; owner lost his hearing and lost his position, so will sell at a sacrifice; price $1000 each; small payment down.

For Sale—Two lots on 57th ave., close to S. P. extension; close to car line and only $600 for the two; must have money, reason for the sacrifice.

For Sale—Lots in Richmond; best location; centrally located; close to car line; all improvements to be made. This is the last chance to get a lot cheap. When the Nichols tract is put on the market the price of these lots will raise from $200 to $300 each. Buy now. Price $500 and up; 10% down and $10 per month; no interest or taxes for two years.

J. H. MILLER
241 BACON BUILDING.

Martha W. Campbell, 1220 Broadway
$450—15 rooms, single and housekeeping; rent $35.
$550—10 rooms of choice furniture near 14th and Broadway; rent $35.
$900—32 rooms for housekeeping, with $100 lease.
$1300—17 rooms on one floor; some transient, but mostly permanent; lease at $80.
$1800—20-room apartments; always full; lease $100.
$2100—34 apartments; choice furniture; lease $100.
Martha W. Campbell, 1220 Broadway

NINE-ROOM house, furnished, for room and boarders. 921 Market st.

WANTED—A tenant for 75 rooms; best corner in Oakland. See Mitchener, 233 Bacon Block; Oak. 2188.

$1400—25 ROOMS; transient and steady; business center; $100; lease.
$350—14 rooms; housekeeping; close in; rent $44.
$150—7 rooms, sunny corner; central; rent $30.
$1000—32 rooms; aparts.; rent $100; best buy in Oakland.
We have some extra good buys in hotels, apartments, rooming and boarding houses. If you are in the market to buy or sell consult THOS. SPILKER & CO., 280 Bacon block.

25 ROOMS, new furniture; good lease; four blocks from Broadway; first-class transient trade; some apartments also. Mitchell Furniture Co., 1017 Clay st.

$850—14 ROOM house; long lease; rent $43.50; must be sold quick. 1532 Market; Oak. 4596.

APARTMENT HOUSES
WANTED

WANT to lease apartment house 50 to 100 rooms at once. Cash security. Box B-791, Tribune.

LOTS FOR SALE
AT A BEDROCK PRICE
IN EAST OAKLAND.
JUST THE THING FOR A WORKING MAN.

Have three lots, each 87½x125; price $750 each; will take $50 down and $10 per month; no taxes; interest 6%; will build to suit for $250 down and $25 per month. Box 606, St. Mark Hotel, Oakland.

A BIG SNAP

Double frontage lot for 2 houses, containing about 8000 square feet; $2000 restrictions; near Dimond Canyon, cars and Key Route right-of-way; fine view; some trees; $1350, your own terms. Box B-733, Tribune.

AAA—FOR quick sale I must sell at once my two lots in Carlton Heights, 2 need the cash; no reasonable offer refused; no agents. Box 4806, Tribune.

A CHOICE corner lot 40x100, Claremont district; $500; will give you deed; snap. Owner, 1764 Broadway.

BUILDERS' ATTENTION—Two bargains; gore lot No. 1, block E, East Piedmont Heights, 120x181x106, Oakland; also lot 40x136, north side Francisco st., between Sacramento, California and University ave. cars; make offer. Owner, 1016 Eddy st., San Francisco, Cal.

CHEAP, three lots in East Oakland, convenient to three car lines and Key Route; near school; 10 minutes' walk to 12th and Broadway. Owner, 657 Shotwell st., San Francisco.

CHEAP lot in South Berkeley, 25x174; street improvement done; 1 block from electric, 3 blocks from Key Route. Apply 654 Vernon; phone Pied. 1693.

Fine Business Lots

on E. 14th st., near 23d ave., from $60 to $250 per front foot. I have an exclusive contract on these lots at the lowest possible figures. See me if you intend buying property in this fast growing business community.

Ralph A. Knapp 1418 23d ave. Ph. Merritt 428

NEWARK lot 175x180 cheap from owner. P. O. Box 186, Berkeley.

LOTS FOR SALE
(Continued)

FINE view lot 2 blocks from Berkeley Northbrae car line and S. P. and Key Route terminus; very reasonable. Owner, Berkeley 531.

FORCED to sell lot 126 feet deep; Fourth Avenue Terrace; near Key Route extension. Merritt 2269.

GOOD corner business lot 30x100; in Upper Fruitvale; price $550; terms $400 down. See Mr. Stevens, with SIG KLEIN CO., 267-8 Bacon Bldg.; Phone Oakland 2901.

I HAVE $600 equity in Burlingame lots; take $100 cash or anything worth $200 trade. Box 9622, Tribune.

I HAVE a fine lot near Richmond; will sell on easy terms; no agents. Apply Box 6642, Tribune.

LAKE MERRITT SECTION
$27.00 a foot
60x120

Best buy in Oakland; 1½ blocks from Grand ave. car; adjoining property selling for $40 a foot; will bring $50 when Key Route extension is completed; owner must sell; $500 cash, or less, down, balance to suit. (5681)

LARGE LEVEL LOT
51x189

This is also in the lake section; one-fourth of an acre; unobstructed view; below cost; this is a snap. (5620)

GRAND AVENUE LOT
$40 per foot

Has over 50-ft. frontage and is only 157 feet from park; investigate this immediately. (5575)

LAKE SHORE AVENUE
66x125
$45 per foot

Eastern exposure; beautiful homes adjoining; $15 per foot less than market value. (5551)

We loan money on real estate at 6% and 7%.

"My City"—Oakland
Realty Bonds & Finance Co.
4404 14th st., Oakland

MUST SELL QUICK.

Lot southeast corner 47th and Market sts., 53x112 feet; price $1750. Wm. H. Dunlap, 1715 Telegraph ave.

N.E. CORE CORNER, 45-foot frontage, on E. 8. Opal st., by 111x120, between 41st and 42d, $1000. Phone Piedmont 2627, a. m. or p. m.

SNAPS IN LOTS

85x100, on James ave., near Hudson st. and College ave., $850.

102x131, on Alvarado road, near the Claremont hotel; fine view; adjoining lots priced at $90 per foot; get busy.

J. R. Steeves, 6054 College ave.

WILL deed large lot clear of incumbrance for $120; near station; 30 minutes to Broadway; cement sidewalk and graded street. Ask for C. H. Cutter, 473 14th st., 102 Delger building.

$2500—THINK how near your neighbors would be on a 25-foot lot and what your light; people are clamoring for elbow room; here is a lot 50x200, having 15 or 20 bearing fruit trees, adjacent to a very beautiful part of Oakland; terms will suit you. J. M. Van Every, 1512 Broadway, Oakland; phone Lakeside 204.

42 ROOMS; corner location; all outside rooms; rent $175; long lease; rooms fitted in apartments; clears $150 month; price $2500. Will trade for Oakland property or make terms. See Mr. Stevens.

SIG. KLEIN CO.
267-8 Bacon building; phone Oakland 2901.

$300 $300 $300 $300 $300 $300 $300 $300 $300
Inside Fruitvale ave.; fine, high, level bungalow lot; keep looking and miss this; will sell before 10 o'clock Monday. Beck, 532 First National Bank.

$25 DOWN, $10 MONTHLY.
Lot $600; close in; near Key Route.
Wm. C. Benter, 1739 Telegraph ave.

$2250—ABSOLUTELY one of choicest and most magnificent view lots in Northbrae; close in. Phone Berk. 5842.

50x100—Chestnut, nr. 18th; $1600, $600 cash, balance 1 year. Spott Bros., 1908 Telegraph ave.

35x120—Ten minutes from 14th and Broadway; $1250; fine neighborhood. Box 9648, Tribune.

$15 DOWN, $15 mo. buys $600 lot, 20x140, 28th st., nr. 19th ave. 1310 Washington.

60x147—$100 down $10 month. Owner, 8724 Dowling; transfer 90th ave. car.

PROPERTY TO EXCHANGE

A GREAT snap; 6 lots, near the Crocker tract, S. F., for $2500; Mart. for $600; want Oakland. Also 125 acres at Auburn, Placer county, in the orange belt, irrigating ditch through the place; 40 acres clear, all fenced; wood enough to pay for place, for Oakland. See Geo. F. Abbott, 909 Broadway.

A FINE Oregon ranch, with improvements, to exchange for city property.

J. E. Settles
1544 BROADWAY, OAKLAND.

A—$5600; 18 acres; 6-room house; hot and cold water; good barn; 300 chickens, 2 cows, horse; near town, Sonoma Co.; will exchange for flats; clear. Mitchener, 233 Bacon Block; Oak. 2188.

A SNAP for somebody who wants 5 fine lots; will trade for loans. Call at 530 13th st., Oakland; phone Oak. 2708; owner; no agents.

ANYONE having city property, rooming houses, etc., for sale or exchange apply F. Hill, 3699 Market st., Oakland; phone Piedmont 3213.

Close-in Exchanges

$45,000—Modern 45-room apartment; income $270 month; under lease; $16,000 mortgage; exchange for outside land or business property and assume.

$20,000—Six apartment flats adjoining business center; $13,000 mortgage; take ranch or residence.

$20,000—50 feet frontage on one of Oakland's finest business streets, plain improvements; stores and apartments pay big here.

$15,000—Northwest corner on main crosstown street; ripe for stores and apartments; take smaller property as part payment.

LAYMANCE REAL ESTATE CO.,
1432-1434 Broadway.

CLEAR lot 45x315, on best residence st. east of First ave.; built up on both sides; 2½ blocks to E. 14th car line and 2 blocks to local station; will take 2d mtg. or good equity.

E. J. Hughes
1522 Broadway; phone Oak. 1205.

Exchanges—All Sizes—Any Proposition $3000 to $100,000—Tacoma property for California; might assume some.
$4000 Oakland cottage for S. F.
$4500 Alameda res. for Portland.
$5000 Butte acreage with ditch for bay.
$5000 Oregon timber for Cal. to $6000.
$6000 Oakland ppty. for Portland.
$7000 Hayward ranch exch. to $3500.
$8000 Oakland; income $82; want ranch to $3000 or Oakland ppty of which rooming house can be made to $5500.
$8500 S. F. residence; want L. A. lots.
$9000 Berkeley res. for country, assume.
$10,000 A1 apt. site for something smaller.
$11,000 Hayward ranch for Portland ppty.
$16,000 Yolo acreage for residence ppty.
$35,000 San Mateo ranch for bay.
$60,000 Kansas City income for Cal.
C. E. Lambing, 1128 Broadway

J. Hay Smith Co.

$2500—Mortgage $1600; fine little home of 6 rooms; new, modern, high basement, fine garden; easily worth $2800; will take good lot for equity. 145M

$6300—15 acres near Acampo and Lodi; all in 7-year Tokays; crop last year 4400 crates; neat 3-r. house, large barn, well; other outbuildings; all tools necessary; will take home up to $2500 bal. cash and mortgage. 146M

$6500—10½ acres on Petaluma electric at station, 3-r. bungalow, barn, well, mill, tank, chicken house, 300 cherries, bal. of place in apples; all 7 years; this is choice; trade for property up to $4500, bal. mtg. 144M

J. Hay Smith Co.
Branch Office, 1014 47th Ave., Oakland.

NAPA RANCH close to town, highly improved, will trade equity of $3600 for clear cottage or bungalow in Oakland. What have you?

S. & F. R. GRAY,
377 12th st., opp. Hotel St. Mark.

PROPERTY TO EXCHANGE
(Continued)

EAST OAKLAND—Nine-room house, good condition; convenient location; for smaller house, lots or land. Owner 1537 19th ave.; Merritt 3875.

FOR EXCHANGE

Rooming house, 42 rooms; corner location; rent $175; good lease; rooms rented in apartments; clears over $150 month; price $2500. Will trade for Oakland realty.

Livery stable, 18 head stock, hacks, coupes, buggies and rigs; big money-maker. Owner retiring, will take real estate as full payment; price $6500.

40 acres, near Modesto, 20 acres in alfalfa, balance plowed; watered from Turlock ditch; price $200 per acre. Will trade $8000 equity for Oakland and assume.

5-room cottage, near 40th and Broadway; price $3800; $1700 equity to trade for small acreage.

6-room modern bungalow, Claremont; price $5000; all clear. Want good ranch.

APARTMENT HOUSE property, 70 rooms, all outside rooms; clears $6000 year NET; price $65,000. Will take good ranch as half payment.

See Mr. Stevens, with

SIG. KLEIN CO.
267-8 Bacon building; phone Oakland 2901.

FARMS

$6000—10 acres level land in fruit and grapes; 3½ miles from Lodi; all stocked; wants city property.

$4000—40 acres level, dark loam soil; plenty water; 4 miles SE. of Willows; Oakland property wanted.

$3500—65 acres; 54 clear, bal. oak trees; good well, all improvements; 12 miles from Napa; house in Piedmont.

$7000—4 acres at Hayward in cots and berries and 6-room modern house; trade for anything of value.

$10,000—5¾ acres in Hayward; pigeons and chickens; all complete in everything. What have you?

$12,000—15¾ acres at Sebastopol all in fruit with all improvements; crop goes with place; city property.

$13,000—37½ acres at Los Gatos, 20 acres in prunes; 6-room modern house and improvements; anything U've got.

$16,000, 80 acres—$11,000, 40 acres—2 miles from Alma; in assorted fruits; city property wanted.

Korts & Gearhard, room 306, Pantages Bldg., 408 12th st.

FOR EXCHANGE.

We have ranches, improved and unimproved, both large and small, to trade for other property.

We have a nearly new 32-foot gasoline launch for a good automobile runabout. Also a new piano for horse and rig and some cash.

Blodgett & Shirley
1252 47TH AVE., MELROSE STATION.
Phone Elmhurst 115. Open Sundays.

FOR SALE or exchange, equity in fine pair of flats on Grove st., near Ashby ave. Apply owner, Leon J. Joubert, 1613 Telegraph ave., Oakland.

GOOD timber land $20 an acre, in south. C. Scheelk, Pied. 2514.

HAVE country property to exchange for equity on city property. Call 2318 E. 21st st., East Oakland.

J. Hay Smith Co.

80 acres on county road near Davenport, 30 acres under cultivation, balt. timber, good for pasture; timber is worth the price asked; good house, barn and chicken house, family orchard and good springs; value $7000 and clear; will trade for home in Oakland or Berkeley. B-60

Eight acres highly improved, 2 miles from Santa Cruz; price $4500; mortgage $1500; will trade vacant land or vacant lots. B-14

40 acres near Turlock; house, barn and chicken houses; ready for alfalfa; price $10,000; mortgage $3000; will trade for income property and assume. 1443.

60 acres 4 miles S. W. of Kingsbury; ditch, and all in cultivation; price $150 per acre; exchange for property around bay. B-28

J. Hay Smith Co.
908 Broadway.

NEW bungalow 5 rooms; exchange; what have you? C. Scheelk, Pied. 2514.

REAL ESTATE FOR EXCHANG

FOR SALE
MISCELLANEOUS

AA—COAL BOXES, cost $5, $1.25; front doors, glass, $3; gas fixtures, linoleum, building material all kinds. Bay Wrecking Co., 2303-9 Webster; Oakland 5023.

AAA — YEAR-OLD black Minorca and white Leghorn hens for laying, also Belgian hares. C. E. Brandau, 2011 23d ave.

AAA—POULTRY, fruit and vegetable store with large room; rent reasonable; will sell cheap. 2011 23d ave.

BY private party—A lot of odd pieces of good furniture, drophead sewing machine, rugs, steel range, baby carriage, etc.; also lot of groceries, counters, showcases, scales and shelving, cheap. 3415 Andover st., nr. 34th and Telegraph.

Brown's Best Butter
Full 2 lbs.—80c—delivered free on short notice. Phone Oak. 2183 before 6 p. m.

BOSTON brindle bull; thoroughbred, good dog, loves children. Owner leaving city. Pied. 6517.

BUTCHER'S refrigerator and meat beam; will sell on installments. Box 9505, Tribune.

CERTIFIED EGGS
The product of selected, healthy hens, fed on sanitary grain food. NOT DISEASED HORSE MEAT. Prices about the same as grocery stores charge for the ordinary eggs. Free delivery.
FRUIT
direct from the farm to you—all seasonable varieties.
HESPER FARM,
Hayward, Cal.

CANARIES—Have some beautiful young birds; guaranteed singers. 185 Elwood.

CANARIES—Hearty Mountain Rollers; $2.50 each. 2626 41st ave., E. Oakland.

CHINA gas kiln for sale, $10. Inquire Box 9107, Tribune.

DAIRY of 15 cows, some fresh with calves, and some will be fresh soon, and milk route; best Jersey stock in state; are beauties and family pets; age 2 to 6 years; 2 young Jersey bulls; all gentle for ladies and children; will sell one or all cheap. 508 Judah st., cor. 10th ave., 2 blocks south of Golden Gate Park.

DRESS SUITS, Tuxedos, frocks, rented all occasions. 305 Kearny st., S. F.; Kearny 2250.

DOMESTIC machine; good condition, attachments; $5. 2128 Teleg.; Oak. 4929.

FOR SALE—Liquor store with bar in connection in Oakland, Cal.; floor space is 25x80 feet, 2 entrances, large show window and up-to-date fixtures; two large cash registers, one fireproof safe, 4 pullman boxes with tables in bar; fine electric fixtures, delivery wagon, 3-year lease; reasonable rent; liquor license for both places is $125 for 3 months; price $7500; $4500 cash will handle, balance for stock on monthly payments. Inquire at J. Muller, 530 8th st., Oakland, Cal.

FUMED OAK roller top desk; extra solid; swivel and two leather seat office chairs; good as new; if sold Monday, a great bargain. Box 9609, Tribune.

FOR SALE or lease—Store, 3 furnished rooms, buff orps., muscovey ducks, Ciphers incubator; handy to locals; terms to suit. 1124 W. 63d st.

FIRST CLASS violin for laying hens. Inquire S. E. cor. Channing way and San Pablo ave.

FOR SALE—Folding bed in good condition; $5, with mattress. 1811 Castro st.

FOR SALE—A brand new Singer sewing machine; cheap. 197 9th st.

GAS heating furnace in good condition, and piping complete; sale in consequence of heat being furnished heat company. Pabst Cafe, 462 11th st.

GOOD second-hand bicycle for sale in fine condition. Apply 5928 Telegraph ave.

INSECTS exterminated permanently by the INSECTICIDE CO., 657-659 Phelan Bldg., San Francisco.

JERSEY and Durham cows, guaranteed to be fresh and good milkers; $45 each. 5863 San Pablo; phone Piedmont 2105.

MONARCH range for sale; reasonable. Phone Pied. 5212; 6089 Claremont ave.

PIANO for sale. $100 cash, cost $350; also folding bed. 1219 30th st.

SECOND-HAND building material of all kinds. Pioneer Wrecking Co., 1711 E. 14th st., cor. 17th ave.; phone Merritt 250.

SAVE 50 to 100% on your 2d-hand building material and plumbing supplies of all kinds. 30th and San Pablo; Oak. 8176.

SMALL iron safe and mahogany bookcase. 419 Elwood ave. Tel. Lakeside 927.

SCOTCH collie pups for sale cheap. 63 11th st., apt. 1.

THREE Irish terrier pups 8 weeks old for sale, reasonable. 1025 Market st.; phone Oakland 8973.

THOROUGHBRED Great Dane and bloodhound pups. 2201 25th ave., E. Oakland.

WANTED—Buyers for White Rock cockerels, standard bred. Mrs. Ludlow Hubbard, 573 Montclair ave., Oakland; 4th-ave. cars.

5000-GAL. tank, frame and pump, to be removed at once. 6th st., bet. Washington and Clay sts.

WANTED
MISCELLANEOUS

AA—HIGHEST PRICE
Good cast-off clothing, shoes; write or will call. Uncle Jake, 614 Wash.; Oak. 6793.

AA—SECOND - HAND clothing bought, sold. J. Muller, 530 8th; Oakland 8457.

DIAMONDS WANTED—Any size; we will pay spot cash; no delay or publicity in our transactions; we have private offices. California Loan Office, California's largest pawnbrokers, 835 Broadway, S. W. corner 9th st., Oakland.

DO your own house cleaning; strong powerful electric vacuum cleaner; easy to run; for rent $2 per day; delivered and called for. Phone Pied. 1885.

FURNITURE WANTED—We will give you more for your furniture and household goods than you can get elsewhere. J. A. Munro & Co., 1007 Clay st., Oakland; phone Oakland 4671; 911 Phelan Bldg., S. F.; phone Douglas 641.

FURNITURE wanted; after calling on others, phone Oakland 1933; we will pay the highest spot cash price. Barnard Auction Co., 1016 Clay.

HIGHEST PRICES paid for furniture, household goods and merchandise, by Kist's Nuandold Furniture House, 11th and Franklin; phone Oakland 3787.

FURNITURE wanted; I want to furnish 100-room house. Phone Lakeside 674.

IF you must have the most money for your furniture, merchandise, etc., call up Oakland Auction Co., Meysel & Meysel, auctioneers; they will pay you the cash or sell on commission. 359-363 13th st., near Franklin; phones Oakland 4478, Home A-4479.

STOREROOM, suitable for small grocery, delicatessen and home cooking, with comfortable living rooms attached. Box 9646, Tribune.

SHOWCASE wanted—A silent salesman case from 12 to 15 in. wide; must be cheap. Box 9684, Tribune.

SECOND-HAND furniture wanted; highest prices paid. Phone Oakland 2827.

TAKE automobile or piano as part payment for house and ten lots at Pacific Grove. Box 9628, Tribune.

WANTED—To buy secondhand furniture, stoves, carpets, linoleum. Star Furniture Co., 4030 E. 14th st.

WANTED—Stalls ... horses, 4 wagons, also hay and grain loft. Box 9637, Tribune.

WANTED for cash, second-hand upright piano for hall; about $60 to $75. Box 9633, Tribune.

500 TO 1000 lbs. tea lead or good, clean pipe cuttings wanted. Tribune office, 8th and Franklin st.

ANTIQUE FURNITURE

Antique Furniture
Genuine pieces of antique mahogany, cabinet work; French polishing. Prices reasonable. Paukers, 2393 Shattuck ave., Berkeley. Phone Berkeley 6488.

POULTRY FOR SALE

A FEW buff cochin bantams, $2.50 pair; common pigeons 40c pair; runt hen crosses $1.50 pair; straight hen pigeons $2.50 pair; Blue Giant runts $3.50 pair; all are mated; 150 white leghorn pullets, 6-7 mo. old, laying now, $9 doz.; 500 white leghorn hens (1911 hatch), finished moulting, laying now, $7 doz.; mammoth bronze turkeys, gobblers $3.50, hens $2.50 each (8 mo. old). Closed Sundays. C. D. Brown, 2550 San Pablo ave.; phone Oak. 2183.

BUFF, white and black Orpingtons; fine birds; second-hand incubators, cyclo hatchers $4 each. Stansfield, 3301 E. 14th st., Fruitvale; call and get a free book, "Science of Poultry Feeding."

FOR SALE—Small chicken ranch; improvements; close to cars; cash $1300, balance time. 3055 Telegraph ave.

MIDLAND poultry food, the only scientifically balanced ration for poultry. Stansfield, 3301 E. 14th st., Fruitvale; deliveries in Oakland, Alameda and Berkeley.

ORPINGTON pullets; yearling R. I. R. and white Leghorns. 674 42d st., near Grove.

SEVEN DOZEN white leghorn pullets for sale; 7 months old. 2750 Franklin ave., Fruitvale.

WHITE LEGHORN and Rhode Island red pullets; best in the country; fancy birds but not a fancy price. Address Daisy Farm, R. F. 153, San Leandro.

WHITE hens and chickens for sale, on account of going away. 3050 Chestnut street.

600 W. L. PULLETS 5 to 8 months old; W. P. ducks for breeding for sale. Y. O., R. F. D., Box 32, Berkeley.

3 FULL BLOODED Rhode Island Red cockerels. 5719 Dover st.

AUTOMOBILES

CHANGE agency—Automobile factory representative will place agency in hands live party with capital. Box B-799, Tribune.

TWO-PASSENGER roadster, 4-cylinder; thoroughly overhauled, painted gray and complete set new tires, for sale or exchange for real estate. Box 9651, Tribune.

TRADE almost new $3000 4-passenger car for $2000 lot. Box 793, Tribune.

WE pay cash for good roadsters, runabouts and light touring cars. We sell autos on 5 per cent commission, of placed in our salesroom; no other charge. Oakland Auto Sales Co., 3708 San Pablo ave., nr. 40th st., Oakland.

WANTED—Will pay $500 or $600 cash for light 4 or 5-passenger 4-cylinder car, equipped; must be in A-1 condition. E. C. Matthews, 1641 Broadway.

WILL exchange $2000 equity in 5 lots for automobile. Box 6013, Tribune.

1912 RAMBLER, 5-passenger, fully equipped automobile; good condition; has run 4100 miles; price $1500. Box 9645, Tribune.

$100—TWO-cylinder car in good order; snap if sold today. 196 10th st.

MOTORCYCLES

1911 MOTORCYCLE, single; will sell cheap; terms; will take bicycle in part payment. 630 15th st.; Tel. Oak. 4949.

1912 TWIN EXCELSIOR with tandem; first-class condition. Call Sunday, 1413 16th st.

HORSES AND VEHICLES

AA—BRUNZELL'S HORSE MARKET, 115 Broadway, half block from ferry. I have a carload of gentle, broke mares and horses. This stock I have selected so everyone that purchases an animal out of my stable will make a friend and customer. Mostly blacks and grays from 4 to 6 years old and from 1100 to 1600 lbs., gentle, broke, blocky stuff. I have bought them so that I can sell them to retailers in wholesale prices. Please give us a visit and inspect our stock.

A GOOD surrey and phaeton, both rubber-tired; also horse and harness for sale at a bargain. Apply 916 Union st., Alameda; phone Alameda 142.

A HORSE and 3 colts for sale or trade on cows. H. F. Bottorff, Box 488, Lincoln ave., Fruitvale.

BLACK HORSE, 1250 lbs.; price $60; worth $80. 434 3d st.

FOR SALE—Gentle saddle pony for children; also business horse 6 years old, wt. 1100 lbs. Phone Merritt 1107; call 1139 5th ave., rear.

FOR SALE—Team German coach mares; must be sold; party going away. Daly's stable, Webster and 14th sts., Oakland, Cal.

FOR SALE—Cheap, fine horse, buggy and harness, surrey, three bakery wagons. Phoenix Milling Co., 3d and Grove sts.

FOR SALE—Driving mare, surrey, two buggies, harness, etc., together or separate. E. C. Matthews, 1641 Broadway.

FOR SALE—Horse, cart and harness, good condition; good reliable horse. 1651 E. 37th st.; phone Merritt 2210.

FOR SALE—4 young delivery horses and one old sound horse, $25. 1955 21st ave., East Oakland.

FOR SALE—Carpenters and builders wagon, platform gear. 1452 5th st.

FOR SALE—7-year-old mare, good driver. 746 Walker ave.

GOOD young wagon horse, true and gentle, for sale. Wright's, 34th and Chestnut; phone Piedmont 68.

GOOD horse, buggy, harness and light wagon; very reasonable. 393 Buena Vista ave., Alameda.

HORSES. HORSES. HORSES.
If you are thinking of buying a horse, look the following list over carefully; we may have just what you have been looking for for a long time:
Team of 5-year-old grays; weight 2900; a pair of beauties.
Team of 5-year-old grays, weight 2800 pounds; excellent wagon horses.
Team of 4-year-old grays; weight 2800 pounds; low, blocky Belgiums.
Team of 6-year-old sorrel mares; both with white faces.
Team of 6-year-old sorrel geldings; weight 2800 pounds.
Team bay mares, 5 years old; blockily made chunks.
1 black mare, 8 years old, with foal; weight 1350.
CALIF. AND OREGON LIVESTOCK CO., 121 Franklin St., Oakland.

HAVE a first-class team, 1150 pounds, also hand-made platform spring wagon, 2½ tons. 835 Mead ave.; Oakland 3952.

MUST sell; going away; mare, good worker, 1200 lbs.; 5-passenger Rambler auto; Belgian hares, rabbits. 1211 10th ave.

ONE true 1200-lb. horse; age 10; very cheap today. 1433 65th ave.

WE still have one more good work team for sale; mare and horse, both grays; will work together or single; good condition; will sell at bargain as we are using motor trucks; can be seen at barn of Tacoma Beer Co., south end of Webster st. bridge.

WANT to buy a horse for laundry wagon; horse over 1150 lbs.; price over $100. 861 26th st.; phone Oakland 9122.

$85—Sound horse, good worker, free driver, gentle. 4703 Boulevard; phone Elm. 750.

SEWING MACHINES

REMOVAL NOTICE.
McNally Sewing Machine Co. now at 539 16th st., between San Pablo and Clay, formerly at 1526 San Pablo ave., between 15th and 16th. All makes sold, repaired and rented. Phone Oakland 1774.

CLEANING AND DYEING

SPECIAL, ten days only, men's suits, steam or French dry cleaned, 75c; ladies' suits, $1. Valet Tailors and Cleaners, 588 12th st.; phone Oakland 3872.

FURRIERS

FURRIER—Repairing and re-dyeing; garments made to order; summer prices. J. Hertzberg, 1510 Clay st., near 15th st.

CLAIRVOYANT

MRS. H. GRAY, clairvoyant and psychometry reading. 1436 Franklin st.

Classified Ads in THE TRIBUNE bring big returns.

MONEY TO LOAN
REAL ESTATE

Realty Loans
FLAT LOANS,
BUILDING LOANS,
ANY AMOUNT.
LONG OR SHORT TERMS.
NO DELAY.

[redacted]

LOANS—Quick Action
H. M. JOHNSON
REALTY BONDS AND FINANCE CO., 401 14th st.; phone Oakland 1609.

Real Estate Loans
Any amount ready at 6% and 7%.
Koenig & Kroll 444 11th St. Ph. Oak. 258.

SECOND MORTGAGES made, bought, sold and loaned upon; lowest rates, no delays; bring in search. Golden Rule, 276 Bacon Bldg.

OUR own money to loan on second mortgages; anywhere in California; amounts $1000 to $20,000 on any one loan. P. C. Company, 1114 Head bldg., Grant ave. and Post st., San Francisco.

WE LOAN MONEY
ON REAL ESTATE. ANY AMOUNT.
F. F. PORTER, 1220 BROADWAY

$10,000 SPLIT to suit; full particulars first letter. Box 3731, Tribune.

$500—Mortgage, private, on a new bungalow; 8% for 1 year. 533 7th st.

MONEY TO LOAN
REAL ESTATE

REAL ESTATE LOANS.

[redacted]

5½ PER CENT LOANS
on downtown business property. D. D. Oliphant Jr., 505 First Nat. Bank bldg.

MONEY to loan on first mortgages. J. S. Naismith, 19 Bacon Block.

MONEY WANTED
REAL ESTATE

PRIVATE party wants an apartment building loan $20,000, inside property. Box 9682, Tribune.

PRIVATE party wants 2500 building loan; choice security; reference. Box 713, Tribune.

WANTED—At once, small second mortgage on first class security; short term; will pay big interest. Box 752, Tribune.

WANT—$2500 loan on improved real estate, value $5000; will pay 3% brokerage for quick action. Box 194, Tribune.

WANTED—$2000, $4500 and $7500 at 7%; all good loans. Colt, builder, 1522 Broadway.

WANTED—Loan from private party; good value Oakland. F. J. Silshee, 440 24th st.

MONEY TO LOAN
CHATTEL

MONEY TO LOAN
CHATTEL

LOWEST RATES ON LOANS FROM $10 TO $200
on Furniture, Pianos, Horses and Vehicles. Loans made the same day you make application. Everything private and confidential. We make no inquiries of your friends or your neighbors. All that we require is that you are the lawful owner of the security that you wish to get a loan on. Loans made from one month to a year. You pay only for the time you keep the money. We make no advance charges. You get the full amount in cash. If you are in need of any money call at our offices, or phone, and we will attend to your wants immediately.
HOUSEHOLD LOAN CO.
ROOMS 518 AND 519, FIFTH FLOOR, FIRST NATIONAL BANK BLDG., Broadway, San Pablo and 14th. Phone Oakland 6980.

The Lowest Rates Ever Offered Anywhere on Furniture and Salary Loans

Borrow $10;	return	6 payments of $1.90.
Borrow $20;	return	6 payments of $3.75.
Borrow $30;	return	7 payments of $4.90.
Borrow $50;	return	8 payments of $7.25.
Borrow $75;	return	10 payments of $8.50.
Borrow $100;	return	12 payments of $9.50.

Other amounts and number of payments to suit each person's particular circumstances up to $200.
"AS WE ADVERTISE, SO WE DO."
To get the above rates bring this adv.
German-Amer. Loan Co
Rooms 229-230-231, First National Bank Bldg., 14th and Broadway, Second Floor.
Both phones: Oakland 2617 and A 5102.

NEW COMPANY—CHEAP RATES.
Independent Loan Co.
Our easy-payment plan. Why pay more? NOTICE our SPECIAL low rates:
Get $10; pay 7 payments of $1.85.
Get $25; pay 7 payments of $4.35.
Get $50; pay 9 payments of $6.60.
Get $75; pay 9 payments of $9.85.
CALL AND LET US EXPLAIN THE INDEPENDENT SYSTEM; IT WILL PLEASE YOU.
Private, confidential loans to ladies on their own signature.
Independent Loan Co.
Rooms 206-207, First National Bank Bldg., Cor. 14th and Broadway, Oakland. Phone Oakland 2910.

AAA—
Loans on Furniture PIANOS, ETC.,
MADE SAME DAY AS APPLIED FOR.
Loans from $20 to $200. No publicity. You pay a small interest each month and pay on loan as you wish, interest reducing as you make payments upon principal. Small payments accepted.
Keystone Brokerage Co.
470 13th st., room 12, bet. Broadway and Washington; phone Oakland 8186.

LOANS at legal interest on furniture, etc.; don't pay more. Oakland Loan and T. Co., room 25, 1007 Broadway; established 12 yrs.; phone Oakland 2415.

MONEY TO LOAN

AT California's largest pawnbrokers, liberal loans on diamonds, jewelry, sealskins, furs, etc.; bank rates; ladies' private office; fire and burglar-proof vaults on the premises. Phone Oakland 2621.
CALIFORNIA LOAN OFFICE,
835 Broadway, corner 9th, Oakland.

DON'T borrow on salary until you see me. F. A. Newton, 613 Union Savings Bldg.

MONEY loaned to salaried people, women keeping house and others, upon their own names, without security; cheapest rates, easiest payments; offices in 60 principal cities; save yourself money by getting our terms first. "Tolman's," 460 13th st., room 9, Oakland; Phelan Bldg., room 949, San Francisco.

SALARY AND FURNITURE LOANS
Our Salary Loan Department makes loans to those holding steady positions without other security, in amounts from $10 to $50 and unbeknown to employer.
Our Furniture Loan Department makes loans from $10 up on furniture, pianos, etc.
Lowest rates and quickest service. See us and be convinced; 1000 customers wanted; absolute privacy.
Investigate our easy payment plan.
THE PACIFIC LOAN CO.,
Room 806, Bacon Bldg., Oakland.
Phone Oakland 4609.

Street Car Employes,
Railroad Employes,
All Salaried Employes,
Can obtain Loans in strictest Confidence at
OAKLAND DISCOUNT CO.,
1128 Broadway,
Room 24.

SALARY loans to R. R., O. T., city and all skilled labor permanently employed one year or over half rates; bring in credentials; no publicity or delays; we live up to our name. Golden Rule, 276 Bacon Bldg.

MONEY LOANED SALARIED PEOPLE and others upon their own names; cheap rates, easy payments; confidential. D. H. Tolman, 470 13th st., Oakland, room 949, Phelan Bldg., San Francisco.

$5 TO $100, cheapest rates, salary or chattel. D. D. Drake, 1225 Broadway, rm. 18.

MUSICAL INSTRUMENTS

A SNAP
IN A GOOD PIANO
I will sell my beautiful $400 Girard Piano for the balance now due and a few dollars for my equity in it; it is a bungalow size, very popular design, double veneered inside and out; 7 1-3 octaves; full metal strung bronzed frame, with over-strung bass; three unisons throughout; double repeating action; three pedals; genuine ivory keys and ebony sharps; case is beautiful Circassian walnut. See this any day this week at 2148 Ward st., Berkeley.

PIANO SNAP
ELEGANT upright piano for rent. Inquire 1720 Broadway.

FOR SALE—Pianos and Player-pianos.
Bargains at Girard's
1431-1435 Broadway
517-519 Fourteenth St.
Did it ever occur to you that we are the only successful local house in Oakland? That we have bought out the Busey-Mihan Furniture Company and are having a Clean-up Sale of every piano and player in both stores. Look at these snaps—to be had on Two and Three Years' time is you want it.
Benham & Sons: Medium size upright; good tone and action; a snap for $95.
Sherwood & Sons: Large size upright; sweet tone; nice case; good buy at $142.
Bell & Co.: Medium size; mahogany case; you should see and hear this; for $133.
Jewell Piano: very small upright piano; ... room, $10...
J. & C. Fischer: medium size walnut case; splendid tone and action; a snap at $184.
DUNHAM & CO.: Large mahogany upright; fine tone and good action; for $187.
We have a number of good, reliable Square Pianos at the Broadway Store—we're going to sell them to the first people who call Monday who can use such an instrument. They are all good toned pianos and if it were not for their shape we would get three times as much for them as we will ask this week. Terms, of course, if you want them.
THE GIRARD COMPANY
(The Store With a Conscience)
1431-1435 Broadway
517-519 Fourteenth St.

REPRESENTATIVE FIRMS OF OAKLAND, ALAMEDA AND BERKELEY

ATTORNEYS.
E. K. TAYLOR, 1404 Park st., Alameda.
F. A. BERLIN, Central Bank bldg., rooms 409-410; Phone 1782.
H. L. BREED, Oakland Bank of Savings bldg.
WALTER E. DUNN, 1020 Broadway.
D. C. DUTTON, Probate and Land Titles, Security Bank bldg.
FRED W. FRY, 812 Broadway.
LOUIS GLICKMAN, Oakland Bank of Savings bldg.
CHARLES QUAYLE, 231-232 Bacon bldg.
JAMES J. VAN HOVENBERG, Security Bank bldg.
BENJ. R. AIKEN, 909 Broadway.
PHILIP M. WALSH, Security Bank Bldg.
SNOOK & CHURCH, Security Bank Bldg. Phone Oak. 252.
COUNTRY LANDS.
J. HAY SMITH & CO., 908 Broadway.
MONEY LOANED ON JEWELRY.
BARNEY'S LOAN OFFICE, 963 Bdwy.

Additional Classified Ads on Page 21

Representative Firms of Oakland, Berkeley, Alameda and Richmond

ABSTRACTS OF TITLE.
ALAMEDA COUNTY ABSTRACT CO., [redacted]h st.
[redacted]-ABRAHAM TITLE CO., Oak-[redacted] Sav. Bldg.
[redacted]ER & HOLLAND ABSTRACT [redacted]14 13th st.

ARCHITECTS.
[redacted]HOTCHKIN, 114 Bacon bldg.

BANKS—OAKLAND.
[redacted] OF GERMANY, 1437 Broadway.
[redacted]A POPOLARE OPERAIA ITAL-[redacted]A, 740 Broadway.
[redacted]RAL NATIONAL BANK, 14th and [redacted]adway.
[redacted]TRAL SAVINGS BANK, 14th and [redacted]adway.
[redacted]T NATIONAL BANK, 14th and [redacted]adway.
[redacted]BOR BANK, 12th and Franklin.
[redacted]LAND BANK OF SAVINGS, 12th [redacted]d Broadway.
[redacted]TE SAVINGS BANK, 13th and [redacted]anklin.
[redacted]LEGRAPH AVE. SAVINGS BANK, [redacted]legraph ave and 49th st.
[redacted]ON SAVINGS BANK, 13th and [redacted]roadway.

AUCTIONEERS—GENERAL.
[redacted]A. MUNRO & CO., 1003 Clay st.

AUTOMOBILE BODY BUILDING.
[redacted]K. BOWMAN, 822 Market st; phone [redacted]Oakland 1326.

BUSINESS COLLEGES.
[redacted]OLYTECHNIC Business Col., 306 12th.
[redacted]EALD'S BUSINESS COLLEGE, San Pablo at 16th st.; phone Oakland 201.

FIRE INSURANCE AGENTS.
[redacted]HOME INS. CO., R. H. Magill, Mgr., 826 Broadway.
[redacted]I. H. CLAY & CO., 1542 Broadway.

LAW AND COLLECTIONS.
BRENNAN MERC. AGCY, 909 Broadway.
CREDITORS' MERCANTILE AGENCY, INC., Bacon block.
DEAN LAW AND COLLECTION CO., Rms. 303-4 Bacon Bldg. Oak 1954.
INTERNATIONAL PROTECTIVE ASSN., 470 13th st., room 10.
NELLE W. STONE,
Oak. 3813. 578 14th St.
Oak. Collect. Agcy. First Nat. Bank Bldg.; Oak. 4481.
KENT No collections no charge. Rm. 49, 927 Bd'wy.; phone 917.

AWNINGS, TENTS, ETC.
DAAHL-THOMAS AWNING CO., 589 8th st.

AUTOMOBILE AGENT AND REPAIRER
W. E. HALL, expert auto mach. 2501 Bdy.

BALLROOM, STAGE DANCING.
BALLROOM, STAGE DANCING, SINGING, ACTING, PIANO.
MRS. C. McDONALD, 932 22d St.

BATHS.
MERRTT HAMMAM BATHS.
Turkish and Russian.
S. W. Cor. Ninth and Franklin Sts.
Phone 4463.
PIEDMONT BATHS.
Hammam baths open Oct. 1.
24th St., near Broadway.
SUNSHINE HAIR DRESSING PARLORS.
Mrs. Benson, 1622 Telegraph ave.

BICYCLES AND MOTORCYCLES.
THE PIERCE CYCLE CO., 1334 7th st.

BUTTER, EGGS, CHEESE, POULTRY.
FRANK M. FERGUSON, 356 11th st.

BOTTLES—NEW AND SECOND-HAND.
PACIFIC BOTTLE YARD, 618 2d st.

BUTCHER SAW MANUFACTURING.
FILING, GRINDING.
DUGHI & BUIJLETTI,
819 Franklin St.

BUTCHERS' TOOLS AND SUPPLIES.
GIANNECCHINI BROS., cutlers, saw filers; butchers' tools and supplies. 515 Franklin.

CALIFORNIA PLEATING CO.
All kinds of pleating and buttons.
579 14th St. Phone Oak. 3576.

CARD WRITER.
AL MULVANEY, 460 12th st.; Oak. 2398.

CHEMICAL LABORATORY.
DR. WESCHCKE'S "Verminone" efficacious. 515 7th st., Oakland.

CHIMNEY CLEANING.
EXPERT ON CHIMNEYS.
971 Broadway, Oakland.
Phones Oak. 2176, Home A-2276.
Chimneys Cleaned and Vented.

CLEANING, PRESSING AND REPAIRING.
J. H. PLUMMER,
Ladies' Garments a Specialty.
Pantages Bldg. 1209 Franklin st. Oak. 7005.

DETECTIVES—DAY AND NIGHT SERV.
THE NATIONAL DETECTIVE SERVICE CO., 507 Cent'l. Bk. Bldg.; phone O. 741.

ENGRAVING.
COPPER PLATE ENGRAVING—Williamson Engraving Co., 473 Fourteenth st.

ELECTRICAL CONTRACTORS AND SUPPLIES.
KING'S ELECTRICAL COMPANY—1639 Broadway, Oakland; phone Oak. 2075.
OAKLAND ELECTRICAL CO., 407 12th.
THE KIMBALL ELECTRIC CO. 1314 Webster st.

ELECTRIC SUPPLIES — WHOLESALE.
WESTERN ELECTRIC CO., 19th and Telegraph.

FACIAL AND SCALP TREATMENT.
MISS M. A. BLOEDEL, 1429 Broadway; Oakland 3154.

GAS AND ELECTRIC FIXTURES.
BIRD-RYMER CO.—320 14th st., Oakland.; Phone Oak. 1560.

FRUIT AND PRODUCE.
A. LEVY & J. ZENTNER CO., 325 11th.
GALLAGHER & HARRIS, 310 11th st.
HUNT, HATCH & CO., 302 11th st.
L. SCATINA & CO., 294 11th st.
SAN FRANCISCO PRODUCE CO., 309 11th st.
W. G. MANUEL CO., 334 11th st.

FISH AND OYSTERS.
AMERICAN FISH & OYSTER CO., 1211 Webster st.
CALIFORNIA FISH CO., 502 5th st.

FENCE, WIRE AND IRON WORKS.
THE STANDARD FENCE CO., 310 12th, 2d and Grove.

FLOUR, FEED AND CEREALS.
H. GOULD CO., 4th and Washington.
J. C. WESTPHAL & SONS., Clay & 1st.

FLORISTS.
CLARKE BROTHERS—Clay st., at 12th, Oakland; phone Oak. 5813, Home A-2813.

FURNACES, HOT AIR.
DOW C. GOLDEN, 1515 14th ave.

HAIR DRESSING COLLEGES.
OAKLAND COLLEGE OF HAIRDRESSING AND BEAUTY CULTURE.
Hair manufacturing; combings made up. Students wanted.
Suite 101, 520 12th St. Phone Oak. 1125.

HAIR DEALERS—RETAIL.
SIMPSON'S, room 520 Central Bank Bldg.

HOSIERY, NOTIONS, STATIONERY.
B. LICHTIG, 580 6th st.

ICE CREAM.
MILLER CREAMERY, 172 Telegraph ave.
CATERING—Mrs. Josephine Klein-Dutton, 379 22d st.; Tel. Oak. 2184.

INVALID ROLLING CHAIRS
A. B. RICHTER & CO., 2004 Telegraph ave., Oakland; phone Oakland 8820.

IRON, STEEL, HEAVY HARDWARE.
WESTERN HEAVY HARDWARE & IRON CO., 420 9th st.

LADIES' TAILORS AND IMPORTERS.
Ladies' Tailors and Importers.
J. HALPERN.
1821 Jefferson St.
Phone Oakland 1332.
OAKLAND'S EXCLUSIVE IMPORTED ... quality style; fit guaranteed. A. KOVARK, 563 Fourteenth street; phone Oakland 3606.
J. S. BLACKLEDGE, 2329 Broadway; Oak. 6940.
PARISIAN LADIES' TAILOR
206 Pantages Theater Bldg. 12th st.; phone Oakland 7896.

MESSENGER SERVICE AND PARCEL DELIVERY.
INDEPENDENT MESSENGER CO.,
Prompt and Reliable
425 Sixth St. Phone Oakland 8882.
MOTOR PARCEL DELIVERY CO., 436 25th St. Phone 6599.
OWL MESSENGER SERVICE.
Open Day and Night.
Phone Oak. 3237.
THE RED LINE CO. "as usual," 1209 Jefferson; Phone Oak. 777.

KEY WORKS AND GENERAL REPAIRING.
Recutting, polishing, brazing and saw filing.
715 Clay Street.

MOVING AND EXPRESS.
BEKINS
Packing, shipping, moving and storing household goods. 1070 Broadway; Oak. 907.
BAY CITIES TRANSFER CO.
Office 525 17th St., Oakland, Cal.
Estimates Furnished.
Phones Oakland 6649. Res. Oak. 8259.
LYON STORAGE AND MOVING CO.
The only absolute fireproof warehouse in the county. Separate locker rooms. 1422 Broadway. Oakland Oak. 3071.
OAKLAND TRANSFER CO., 210 Broadway, Oakland; phone Oak. 8735.
steam heat, hot water and private
UNITED TRANSFER CO.,
Baggage and Freight.
538 17th St. Phone Oak 248.

EXPRESS—MOVING—PIANOS.
THOMAS HILL, piano moving a specialty, 1399 8th st.

TRANSBAY MOVING-STORAGE.
AMERICAN TRANSFER CO., 1624 TELE.

LOCKSMITH AND ELECTRICIAN.
A. GABRIEL, electric bells, keys and Yale locks. 471 8th st.; phone Oakl 3424.

NEW AND OLD FURNITURE, STOVES AND CARPETS.
CHRISTENSEN, 2319-21 San Pablo ave.; phone 6712.

PIANOS AND PLAYER PIANOS.
WILEY B. ALLEN CO., 510 12th st., 1209 Washington st.; Oakland 2037.

POULTRY, GAME, BUTTER, EGGS.
FRED W. DIEHL, 389 11th st.
PHILLIPS & LEISZ, 387 12th st.

PAINTS, OILS AND GLASS.
BUSWELL PAINT CO., Broadway and 8th st.
DOWNEY-CAVASSO GLASS & PAINT Co.—362-64 12th st.; phone Oakland 8311, Oakland.
W. P. FULLER CO., 10th and Alice sts.

RUG WORKS.
Rugs made from old carpets—2006 Everett st., Alameda; Phone Ala. 39.

SANITARY CREAMERY SPECIALTIES.
A. JENSEN CO., 2d and Franklin.

SCRAP IRON, METAL, RUBBER.
A. BERCOVICH CO., 310 4th st.

SHOW CARDS AND SIGNS.
CARL J. VINTHER.
1106 Franklin St. Phone Oak. 2721.
PETE DELLA VEDOWA, 1027 Broadway, Oakland; phone A-3639.

STATIONERY.
OAKLAND PAPER CO., 1018 Broadway.

WALL PAPER, WINDOW SHADES.
JAMES CAHILL & CO., 372 12th st.

WOODENWARE, HOUSEHOLD GOODS.
PACIFIC WOODENWARE & PAPER CO., 1318 Webster st.

GARMENT MAKERS, TAILORS' SUPPLIES.
PIKE WOOLEN CO., 1315 Franklin st.

LUMBER AND MILLWORK.
HOGAN LUMBER CO., 1st and Alice.
PACIFIC COAST LUMBER & MILL CO., 2d and Grove.
ZENITH MILL & LUMBER CO., 1051 E. 12th st.

MACARONI, VERMICELLI, ETC.
PIEDMONT & NAPOLITAN PASTE CO., 1065 7th st.

MANUFACT. TOOLS, DIES, NOVELTIES
B. W. NORTON, MANUFACTURE CO., 720 Market st.; phone 5435.

MULTIGRAPHING.
THE PUBLIC SERVICE CO., 268 Bacon bldg.

PAINTERS AND DECORATORS
S. E. MATTHEWS & SON, 526 17th st., Oakland; Oakland 6649.

PAPER WAREHOUSE.
ZELLERBACH PAPER CO., 836 Franklin.

PAPER AND SHELF BOXES.
INDEPENDENT PAPER BOX CO., 721 2d st.

PICKELS, VINEGAR, SALT, ETC.
MULLER BROS., 2d and Grove.

PAPER BOXES—SET-UP & FOLDING.
WESTERN PAPER BOX CO., 5th and Adeline.

PHOTOGRAPHERS
CRESCENT STUDIO, 721 Bd'wy.; Oak. 7469.
FRED HARTSOOK, 600 14th st., Oakland. Shaw & Shaw, 1225 Bdy. Oak. 2386.
KOMAI & ARAI, 331 8th st.; phone Oakland 2263.
NELLE W. STONE,
578 14th st. Oakland 3813.

PRINTING
OAKLAND CARD & PRINTING CO., 828 Broadway.
GEORGE MOODY.
Card Work Properly Executed.
383½ Twelfth St.

REED FURNITURE, GO-CARTS, ETC.
PACIFIC COAST RATTAN CO., Clay and 8th.

RIDING ACADEMY.
MISS GRAHAM—The largest indoor riding ring; lessons given evenings; ride rain or shine; pony outfits for hire; horses boarded, also for hire. For information regarding party rides phone Oak. 3311; 2301 Telegraph ave.

SODA AND MINERAL WATER.
OAKLAND PIONEER SODA WATER CO., 10th and Webster.

TAILORS.
J. W. WARFEL, Tailor and Importer, 478 14th st., Oakland.
PARISIAN LADIES' TAILOR—206 Pantages Theater bldg., 12th st.; phone Oakland 7896.

TRUSSES
BISCHOFF'S surgical house, 1702 Telegraph ave., Oakland; phone Oak. 2659.

WINES AND LIQUORS.
A. AKESSON & CO., 1429 Park st., Ala.
CHANQUET BROS., Liquors, 784 Bdwy.
E. MARRE & BRO., 10th and Franklin.
THEO. GIER WINE CO., 581 18th st.
THE WINEDALE CO., 373-375 13th st.

CARPETS, RUGS, LINOLEUMS.
ANDERSON'S CARPET HOUSE, 405 18th st.
R. H. CHAMBERLAIN, 1309 Franklin.

CLOTHING ON EASY PAYMENTS.
528 13th, Oakland, for men and boys; 515 13th, Oakland, for women. CHERRY'S.
COLUMBIA OUTFITTING CO., 375 12th st.
NEARY'S CLOAK AND SUIT HOUSE, 623 14th st., Oakland.

CURTAINS, DRAPERY, UPHOLSTERING.
THE CURTAIN STORE, 520 13th st.

CHINESE AND JAPANESE BAZAAR.
WING CHUNG LUNG & CO., 1221 Wash.

GROCERIES
C. T. PETERSON, 1092 Broadway.

HAIR GOODS, NOVELTY JEWELRY.
CHARLES HOFFMAN & CO., 1618 San Pablo ave.; Oakland 5506.
DIEHL'S, 469 14th st.

HAIR REMOVED.
MISS F. M. MAYNARD, 378 12th; Oak 3899.
MARVIN'S HAIR STORE—507 14th st., Oakland.

JEWELERS.
H. MORTON, Broadway at 14th st.
A. SIGWART & SONS, 621 12th st.
GEORGE FAKE, 1319 Broadway.

OPTOMETRISTS AND OPTICIANS.
R. WALLACE DOIG, First National Bank bldg.
CHAS. H. WOOD, 1305 Washington, at 13th.
F. W. LAUFER—Phone Oakland 4010; 1334 Washington st., Oakland.
KITTREDGE, 14th st., opposite new City Hall.

MODEL MANUFACTURING.
EXPERIMENTAL WORKS
THE ABBOTT SPECIALTY CO.
827 Franklin St. Phone Oak. 1028.

PHONOGRAPHS — VICTOR, EDISON, COLUMBIA.
OAKLAND PHONOGRAPH CO., 473 11th st.

PIANOS.
GIRARD PIANO CO., 1431-35 Broadway.
HAUSCHILDT MUSIC CO., 426 13th st.
KOHLER & CHASE, 473 12th st.
SHERMAN, CLAY & CO., 14th and Clay, Oakland, Cal.; phone Oak. 449.
FOX PIANO CO., 622 14th st., Oakland, Cal.; phone Oakland 3848.

MEAT MARKET.
THE WASHINGTON MARKET, Washington and 9th.

PAINTS AND WALL PAPER.
A. P. BARTLEY, suc. to TALBOTT PAINT CO., 2332 E. 14th st.
JAMES CAHILL & CO., 368 12th st.

PIANOS AND AUTO PIANOS.
EILERS MUSIC HOUSE, 1448 San Pablo.

PLAITING AND BUTTONS
OAKLAND PLAITING PARLORS.
Evening and reception gowns a specialty.
612 Fourteenth St. Phone 3033.

REAL ESTATE.
GUNN REALTY CO., 402 12th st., Oakland, Cal.; phone Oakland 19.
Real Estate and Insurance.
W. C. DOHRMANN.
California Farm Lands.
404 12th St., Pantages Theater Bldg. Phone 762.
RICHARDS & STRINGER.
Inside property a specialty, insurance. 921 Macdonald ave.; Phone 2531.
V. WEHE COMPANY, INC., 1613 Telegraph ave., Oakland. Phones Oak. 1461.

SHOES AND RUBBERS.
OAKLAND SHOE HOUSE, INC., 517 13th st.

SHORTHAND AND TYPEWRITING.
F. G. ILSEN,
Certified Instructor. Limited Attendance. Havens Bldg., 529 12th st.
Rooms 48, 49, 49-A, 50 Blake Block, 1065 Washington St., Oakland, Cal.

SIGN PAINTERS.
SANFORD & SONDERLEITER,
Sign Painters
407 Eleventh St. Phone 4084.

EAST OAKLAND

REAL ESTATE AND INSURANCE.
DE MELLO, 1201 23d ave. Merritt 2388.

ALAMEDA

ATTORNEYS.
F. A. BERLIN, 1525 Chestnut st.; phone Alameda 1720.
M. STUART TAYLOR, probate and land titles. 1404 Park st., Alameda.

BANKS.
ALAMEDA NAT. BANK—ALAMEDA SAVINGS BANK, 12th and Central.
CITIZENS NAT. BANK ALAMEDA—CITIZENS SAV. BANK ALAMEDA, 1500 Park st.

ALAMEDA GARAGE.
EXPERT REPAIRING—Alameda Garage, 2150 Central ave.; Ala. 1553.

ALAMEDA RUG WORKS AND CARPET CLEANING CO.
ALAMEDA Rug Works and Carpet Cleaning Co., 2006 Everett st.; rugs made from old carpets; Alameda 39.

HAIR REMOVED—CHIROPODY.
MARINELLO shop, scalp treatment, 1305 Park st.; Alameda 626.

OPTICIAN AND JEWELER.
O. F. WESTHAL, 1405 Park st., dealer in diamonds.

OSTEOPATHIC PHYSICIAN.
DR. C. A. STEVENS, 1361 Park st.; office phone Ala. 2501; res. phone Ala. 3271.

SECOND-HAND FURNITURE.
H. S. BREWER, storage, 1517 Park st.; phone Alameda 435.

SOAP MANUFACTURERS.
L. A. WAGNER, 2431 Blanding ave.; Ala. 1709.

BERKELEY

ART DEALERS—PICTURE FRAMING.
TEMPLE OF FINE ARTS, 2036 Shattuck ave., Berkeley.

ANTIQUE SHOPPE.
ANTIQUE SHOPPE—Miss E. C. Rankin, 2107 Bancroft; phone Berkeley 8001.

ANTIQUE FURNITURE.
PAUKER'S, 2393 Shattuck ave.; phone Berkeley 6488.

BANKS.
BERKELEY BANK OF SAVINGS AND TRUST CO., Shattuck and Center.
BERKELEY NATIONAL BANK, Shattuck and Center.
FIRST NATIONAL BANK, Shattuck and Center.
HOMESTEAD SAVINGS BANK, 2270 Shattuck.
SOUTH BERKELEY BANK, Adeline and Alcatraz.
UNIVERSITY SAVINGS BANK, Shattuck and Center.
WEST BERKELEY BANK, University and San Pablo.

BERKELEY BUSINESS COLLEGE.
BERKELEY Business College (the business university of California)—"The school that made good."

CREAMERIES.
DAVIDSON'S—TIMM CERTIFIED MILK. 2079 University, Berkeley.

DWIGHT WAY RUG WORKS AND STEAM CARPET CLEANING CO.
DWIGHT WAY Rug Works and Steam Carpet Cleaning Co., 2518 Shattuck ave.; Berk. 1536; rugs made from old carpets.

DRY CLEANING WORKS.
DRY CLEANING WORKS—Suits cleaned in 24 hrs. 2579 Shattuck; Berk. 1013.

FURNITURE AND FURNISHINGS.
DURGIN-GOMPERTZ CO., furn., carpets, etc., 2150 Shattuck, Berkeley; Berk. 1110.
NEW and second-hand Furniture—Jno. A. Christie, 2483 Shattuck ave., Berkeley; phone Berk. 6534.

GROCERIES AND HOME BAKING.
LENFESTEY CASH GROCERY CO., Shattuck, at Haste, Berkeley.

LUMBER AND FUEL.
F. W. FOSS CO., 2181 Shattuck; Berk. 1296.

NEW and SECOND HAND FURNITURE
NEW and second-hand furniture. John A. Christie, 2483 Shattuck. Berk. 6534.

OPTOMETRIST.
G. L. SCHNEIDER, optometrist, 2219 Shattuck ave., Berkeley; Berkeley 434.

PLUMBING AND HEATING.
STODDARD, 2101 University ave.; Berk. 722.

REAL ESTATE.
ADELAIDE MARQUAND, 3129 Center st., Berkeley; phone Berkeley 3022.
B. K. DENBIGH, 2035 Shattuck ave.; phone B-935.
INSIDE exclusive properties a specialty. Percival C. Mills, cor. Shatt. and University ave.; phone Berkeley 5944.
MILLS CO., 2176 Shattuck; phone Berkeley 1548.
PEAKE-MUNRO CO., 2035 Shattuck ave., Berkeley.

STORAGE AND MOVING.
STUDENTS EXPRESS, 2077 Center st.; phone Berkeley 6700.

STOVES AND HOUSE FURNISHINGS.
F. B. BUTTERFIELD, 2169 Shattuck ave.; phone Berkeley 684.

WALL PAPER AND PAINTS.
JOHNSON-LANDERS CO., painters, 2176 Shattuck ave., Berkeley; phone Berkeley 1933.

WATCHES, CLOCKS, JEWELRY.
S. J. PEMBROKE, 2221 Shattuck ave., Berkeley.

RICHMOND

REAL ESTATE AND INVESTMENTS.
FRED C. SCHRAM & CO., 423 Macdonald ave.; phone 861.

REAL ESTATE.
A. L. RAMAGE & CO., 1117 Macdonald ave.; phone 7121.
BUSINESS, residence and factory sites my specialty. D. Barton, 1316 Macdonald ave.
BYRN & RICHARDS—Inside property a specialty; insurance. 921 Macdonald ave.; phone 2531.
CONN BROS., 610 Macdonald ave.; phone 6371.
FRANK CARMICHAEL,
352 Sixteenth Street.
P. O. Box 184. Phone 121A.
J. W. WINTERS, 2208 Macdonald ave.
OUR SPECIALTIES: Macdonald ave. Cutting boulevard lots, inside property. $ for $ insurance. Lester & Price, 600 Macdonald ave.; phone 1701.
ODELL AND STIDHAM, 127 Washington st.; phone 3061.
C. F. DOOLEY,
Phone 5101. 1514 Macdonald Ave.
FRANK J. GARDNER,
1524 Macdonald Ave. Phone 6354.
T. W. MUFICH,
Agent.
707 Macdonald Ave.
TRUITT, MacQUIDDY & MOYLE, 613 Macdonald ave., Richmond, Cal.; phone 1362.
RICHMOND CAL. CONTRA COSTA LAND CO., 504 Macdonald ave.

MEXICO TO BUILD ON SITE OF FAIR

Madero's Government Promises Fitting Display for 1915 Exposition.

SAN FRANCISCO, Sept. 28.—Hon. Rafael L. Hernandez, minister of public works of the republic of Mexico, who visited this city last month in company with other representatives of the Madero administration, has written to President Charles C. Moore of the exposition thanking him for the attention and courtesies extended himself and colleagues on their recent visit, and also expressing the intention of the Mexican government of sending commissioners here to select a site for the location of the Mexican building.

In his letter the Honorable Hernandez states:

"The Mexican government has accepted the invitation received from that of the United States to take part in the 1915 Universal Exposition, which is to take place in your city to celebrate appropriately the opening of the Panama canal.

"To this end the Department of Fomento, over which I preside, is taking the preliminary steps and shall soon send a commission to select the site for the erection of the Mexican building, in that center of culture and progress.

"As regards Mexico, the opening of the canal and the exposition will be of the greatest importance, for aside from our taking part therein and thus strengthening the bonds of amity and commerce between the two countries, it will specially mean a much greater intercourse between the Pacific States of the great Union and our own Western States."

NORWEGIAN BISHOPS WELCOMED.

After visiting the exposition building yesterday and looking over the plans and drawings on exhibition, Bishops Rt. Rev. J. Nordby, Rt. Rev. O. P. Vangoness, Rt. Rev. L. C. Foss and Rev. E. M. Stensrud, of the Norwegian Lutheran Evangelical Church were taken over the exposition site. They expressed their hearty approval of the location for the coming world's fair.

Charles A. Vogelsang, representative of the exposition, explained the drawings, and also accompanied the prelates over the site.

In the afternoon the bishops enjoyed a ride on the bay on the state tug Governor Markham, which was secured from the harbor commissioners by the San Francisco Convention League.

POET HAS INSPIRATION.

Nicholas Vachel Lindsay, a poet, who is traveling from his home in Springfield, Ill., around the country on the strength of his many poems, which he has put in book form, and is walking to this city for the purpose of interesting the exposition officials in his latest effusion, "The Wedding of the Rose and the Lotus." He advocates the use of the "Rose and the Lotus" as a feature in the exposition decorations and trademark.

Michael Casey, president of the Board of Public Works of San Francisco, will leave next week for Indianapolis to attend the annual convention of the International Brotherhood of Teamsters, Chauffeurs, Stablemen and Helpers of America.

Casey will bear special credentials issued by President Charles C. Moore of the exposition. He will present to the international Brotherhood a formal invitation from the exposition to hold their 1915 convention in San Francisco.

MINING MEN PLAN TO ERECT BUILDING

SPOKANE, Wash., Sept. 28.—Mining men from all parts of the country will make plans for building a mining temple in some city in the United States when the American Mining Congress meets in annual session at Spokane, November 25 to 30. Secretary James F. Callbreath of the congress announced in Spokane that the governing board desired the matter of a temple decided at this year's session. The congress, he explained, proposes to make this temple the mining men's capitol—a building costly and beautiful and housing exhibits from mines the country over. Complete information regarding any mine will be kept at the temple.

31 SOCIETIES TO FORM NATIONAL ORGANIZATION

NEW YORK, Sept. 28.—A national organization of the 31 legal aid societies now existing in the large cities of the United States is to be effected at a convention here on November 15. The legal aid societies are charitable organizations which offer the services of able lawyers to those who are too poor to pay for this service. The new national association is expected to take on some of the functions of a legal clearing house, extending the work throughout the country.

ORATORICAL CONTEST.

CHICAGO, Sept. 28.—William B. Austin, president of the Hamilton Club, last night announced the organization of an intercollegiate oratorical contest which will be open to chosen representatives from the universities of Minnesota, Michigan, Iowa, Illinois, Wisconsin and Chicago, Northwestern and Indiana universities. The contest will be held in Chicago under the auspices of the club on February 10.

SEE OUR WINDOWS THIS WEEK—SEE OUR WINDOWS THIS WEEK—SEE OUR WINDOWS THIS WEEK—SEE OUR WINDOWS THIS WEEK—SEE OUR WINDOWS THIS WEEK—SEE OUR WINDOWS THIS WEEK—SEE OUR WINDOWS THIS WEEK—SEE OUR WINDOWS THIS WEEK—SEE OUR

Do You Want a Home Absolutely FREE

Our fifth annual gift is a $5000 Bungalow and lot located in Pleasant Valley Court, one block from Piedmont Ave. car line.

Have You Got a Ticket? You May Receive It

Breuner's—The Store of a Thousand Big Values

Give Her a Home

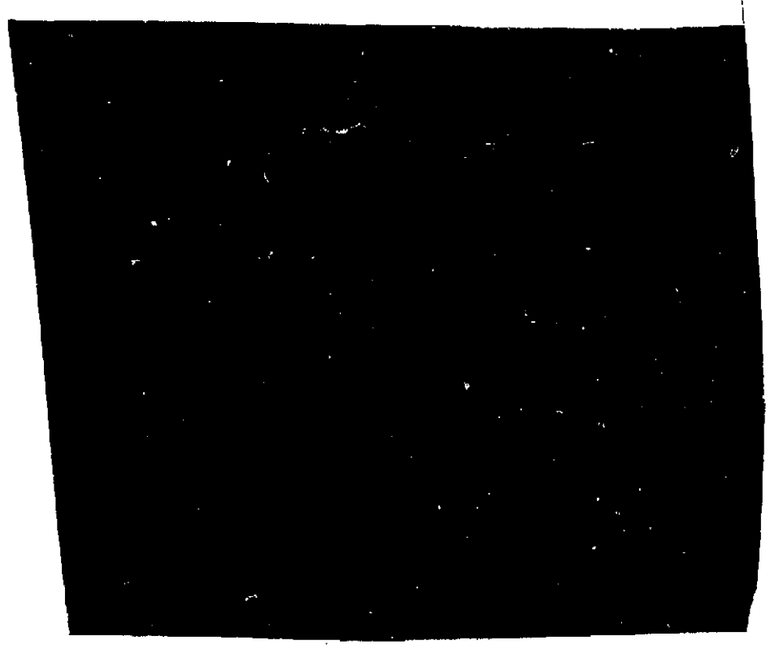

Before You Decide to MOVE

Visit our FREE Renting Dept. and get our Big Free Rent List. See the new list in the classified page under "Houses to Let."

Renting Department Main Floor Left of Entrance

Buy Now, Pay Later—Breuner's Will Trust You

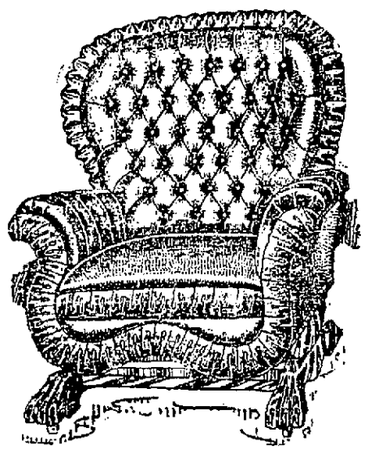

This big Turkish Rocker is upholstered in chase leather. A splendid value at

$18.50

$2.00 Down—$1.00 a Week

Breuner's will Trust You Privately for the Necessary Articles that go to Make a Happy Home---Note These Terms:

$100 Worth of Furniture or Carpets Placed in Your Home for $10 Down and $5 a Month

Telephone Oakland 400 for a FREE Demonstration in your home of the Breuner Vacuum Cleaner

One of the Thousand Big Values

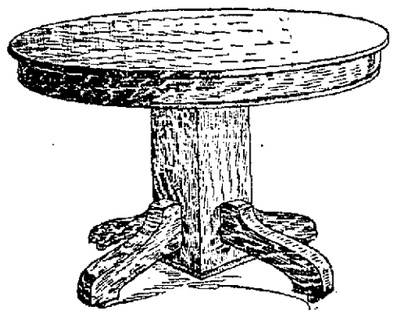

Hard wood, five-foot Extension Table in fumed or golden finish

$12.50

$1.50 Down—$1.00 a Week

Breuner's—Oakland 13th & Franklin Streets

SEE OUR WINDOWS THIS WEEK—SEE OUR WINDOWS THIS WEEK—SEE OUR WINDOWS THIS WEEK—SEE OUR WINDOWS THIS WEEK—SEE OUR WINDOWS THIS WEEK—SEE OUR WINDOWS THIS WEEK—SEE OUR WINDOWS THIS WEEK—SEE OUR WINDO

TRIBUNE'S FREE PHOTO ORDERS

Have the Little Ones' Pictures Taken; They Make Acceptable Xmas Presents.

If you are a TRIBUNE classified advertiser, don't forget to remind the clerk about the photographs. He has instructions to give every classified advertiser placing a cash adlet over the counter to run for one week or more an order on the famous Arrowsmith Studio for two handsome large photos. Don't be afraid to ask about them, because we want every one of our friends to take advantage of this offer. Samples of the photographs are on display in our offices.

"HOPE ANCHOR TO SOUL."

SAN FRANCISCO, Sept. 28.—"Hope as an Anchor to the Soul" will be the subject of Rev. J. W. Horn's sermon tomorrow morning at 11 o'clock, at Centenary Southern Methodist church, Bush street, between Gough and Octavia. In the evening at 7:30 he will preach on "Mercy."

BREAK RECORD IN WORK ON PROJECT

Speed Shown in Operations on Irrigation Dam in Texas.

SAN ANTONIO, Tex., Sept. 28.—In the construction of the big dam of the Medina Valley Irrigation Company, thirty miles west of San Antonio, all world's records for work of similar character have been smashed. Several new records have been established on the Medina project; no more may Texas be pointed out as a "manana" state, for more has been accomplished here within a short time than anywhere else in the world. More concrete has been placed in a single day than by any plant of like capacity before, the total material placed in a month's time being nearly double that of any previous mark.

The rapidity with which the dam has risen has been remarkable and has attracted attention in engineering circles of the country. A comparison with other projects shows what has been done. The Roosevelt dam in Arizona contains 280,000 cubic yards of material and was six years in building. The Medina dam, with much more material in it, will be completed in a sixth of that time. In the main the big undertaking, costing between $6,000,000 and $8,000,000, will be completed by the end of this year. The canal system, twenty-eight [illegible] in length; the diversion dam, only slightly smaller than the main dam, and the distributing ditches will be in readiness by the time the last of the concrete is placed in the main dam. In April, 1911, the dam site was the huntsman's resort, remote in the hill fastnesses of West Texas. It was necessary to build a railroad twenty-eight miles in length before machinery and material for construction could be taken in. In August, 1911, the railroad had been completed and work on the dam was begun. By the end of 1912 the construction of the big project will be completed.

The best day's record so far has been 2073 cubic yards of concrete plus about 10 per cent for [illegible] mixture. During the month of July 40,300 cubic yards were placed.

GREATER ONION ACREAGE.

PORTLAND, Sept. 28.—The onion crop of Western Oregon this season will be 389 cars compared with 370 cars a year ago. The estimate is a semi-official one of the Confederated Onion Growers' Association and includes the Willamette Valley sections. The increase is due more to the greater acreage than any increase in the output per acre.

CLEARING HOUSE RESERVE GREATER

Increase of $2,127,500 From the Last Week Is Reported.

NEW YORK, Sept. 28.—The statement of the actual condition of clearing-house banks and trust companies for the week shows that they hold $9,409,100 reserve in excess of legal requirements. This is an increase of $2,127,500 from last week.

The statement follows

DAILY AVERAGE.

Loans, $1,964,450,000; decrease, $12,063,000.
Specie, $327,520,000; decrease $2527,000.
Legal tender, $83,458,000; increase, $221,000.
Net deposits, $1,907,558,000; decrease, $9,982,000.
Circulation, $46,434,000; increase, $396,000.
Banks' cash reserve in vaults, $340,130,000.
Trust companies' cash reserve in vault, $70,848,000.
Aggregate cash reserve, $410,984,000.
Excess lawful reserve, $6,350,000; decrease, $547,000.
Trust companies' reserve with clearing-house members carrying 25 per cent cash reserve, $53,300,000.

ACTUAL CONDITION.

Loans, $1,953,306,000; decrease, $20,166,000.
Specie, $328,055,000; decrease, $2,166,000.
Legal tenders, $83,598,000; increase, $705,000.
Net deposits, $1,797,110; decrease, $15,940,000.
Circulation, $46,166,000; increase, $98,000.
Bank's cash reserve in vault, $330,963,000.
Trust companies' cash reserve in vault, $71,690,000.
Aggregate cash reserve, $411,653,000.
Excess lawful reserve, $9,409,100; increase, $2,127,500.
Trust companies' reserve with clearing-house [illegible] 25 per cent cash reserve, $55,021,000.
Summary of state banks and trust companies in Greater New York not reporting to the clearing house:
Loans, $607,552,400; decrease, $2,812,800.
Legal tenders, $8,357,100; decrease, $102,800.
Total deposits, $663,802,200; decrease, $6,517,400.

BANNING TO GET FACTORY.

BANNING, Sept. 28.—Local capitalists will incorporate for $50,000 for the purpose of putting in an up-to-date fruit cannery at Banning, the acreage of bearing deciduous fruits here having increased to the point where it is practically impossible for outside canneries to handle the product satisfactorily. The men interested are [illegible] of Colton, Eugene L. Robertson and D. H. Gates, local capitalists.

A COLLEGE OF PRACTICAL ENGINEERING

Complete course in MINING, Civil, Electrical and Mechanical Engineering, also Assaying, Cyanide Process, Blowpipe Analysis, Mineralogy and Metallurgy. High and Grammar School students admitted. Catalog free. Address Polytechnic College of Engineering, 27 Engineering Bldg., 13th and Madison Sts., Oakland, Cal.

RAILROAD MEN ON 2000-MILE TRIP

Survey Route for New Transcontinental Road From Hudson's Bay.

EDMONTON, Alta., Sept. 28.—Engineers and surveyors in the employ of the Alberta, Peace River and Eastern Railway Company, which proposes building a new transcontinental line from Hudson Bay to the Pacific Coast, by way of Edmonton, have started on ponies on a trip of more than 2000 miles into the north country to survey the route. They will meet the McDougall party at Lesser Slave Lake and tramp 700 miles, finishing the trip on dog trains and return in twelve months.

The party, which is in charge of M. Edwards, an experienced engineer and pathfinder, will first go over the northeastern portion of the route, thence continuing the survey westward along the proposed route from Fort McMurray to tidewater on the Pacific Coast. A branch line is to be run southward from Fort McMurray to Edmonton and thence southeasterly to the Milk River country by way of Cochrane.

H. M. King, head of the London and Dominion Trust Company and president of the railroad company, who is in England completing the financial arrangements for the system, which will cost more than $40,000,000, is expected in Edmonton in a short time, when other important announcements will be made in connection with the undertaking.

The Northern Territorial Railway Company, which also holds a charter from the Dominion government to build and operate a line through practically the same territory, is arranging to send several surveying parties into the field. H. G. H. Neville, chief engineer, who has headquarters in Edmonton, says he is now awaiting instructions from officials in London. Neville has walked over the entire route. The company is financed by English capital and has ample funds.

WINE GRAPES SHORT.

LODI, Sept. 28.—The Lodi Co-operative winery is handling 150 tons a day. The growers are complaining about the crop shortage. West of Lodi, near Kingdon, the wine grapes are going only about 1½ tons to the acre. The winery is getting many grapes from the outside at the $6 price. Every one who wishes to sell grapes at this price will be accommodated. West's winery at Lodi, according to the statement of the local manager, Adolph Bauer, is crushing about 200 tons a day.

The Latest Craze

Norfolk Sweaters

For Girls and Misses. Made of the finest all-wool Scotch yarns in red, navy, white and gray. These sweaters are the smartest styles we have had for many a season. Priced at $6.95.

See Our Window Display.

Money-Back Smith. 12th & WASHINGTON STREETS

S&H Green Trading Stamps Free With Every Purchase.

Ideal Time to Visit

Lake Tahoe

Nestled in the Sierras

Dotted With Numerous Resorts.

Fishing Boating Hunting

Season -- 10-Day--and Week-End Excursion Tickets.

TAHOE SLEEPER DAILY.

Ask for Illustrated Booklet.

Southern Pacific

WHEN PLANNING YOUR EASTERN TRIP, BE SURE AND TELEPHONE OAKLAND 162 AND ASK TO HAVE OUR REPRESENTATIVE CALL UPON YOU AND FURNISH ANY INFORMATION DESIRED. HE WILL GLADLY EXPLAIN "SOUTHERN PACIFIC SERVICE."

J. RICHARDSON, D. F. and P. Agent — C. J. MALLEY, City Ticket Agent — P. E. CRABTREE, City Passenger Agent

OAKLAND OFFICES:

Broadway and Thirteenth Street. Phones—Oakland 162 and Home A-5224. Sixteenth Street Depot, First and Broadway, Seventh and Broadway.

White Cross Painless Dentists. 22Kt. Gold Crowns $4.00. Plates That Fit. 7th and Broadway, Over Osgood's Drug Store. Hours, 9 to 7. Sunday, 10 to 12. Phone, Oak 2446.

Chinese Herb Specialists

All ailments of both sexes cured by the wonderful life-giving Chinese Herbs. When your case is given up as hopeless by others, give us a trial. No knife used. Consultation free. DR. CHAN & KONG CHINESE HERB CO. 901 Clay St., cor. 9th Oakland, Cal.

Job Printing at THE TRIBUNE office.

The Oakland Tribune.

SEPTEMBER 29, 1912

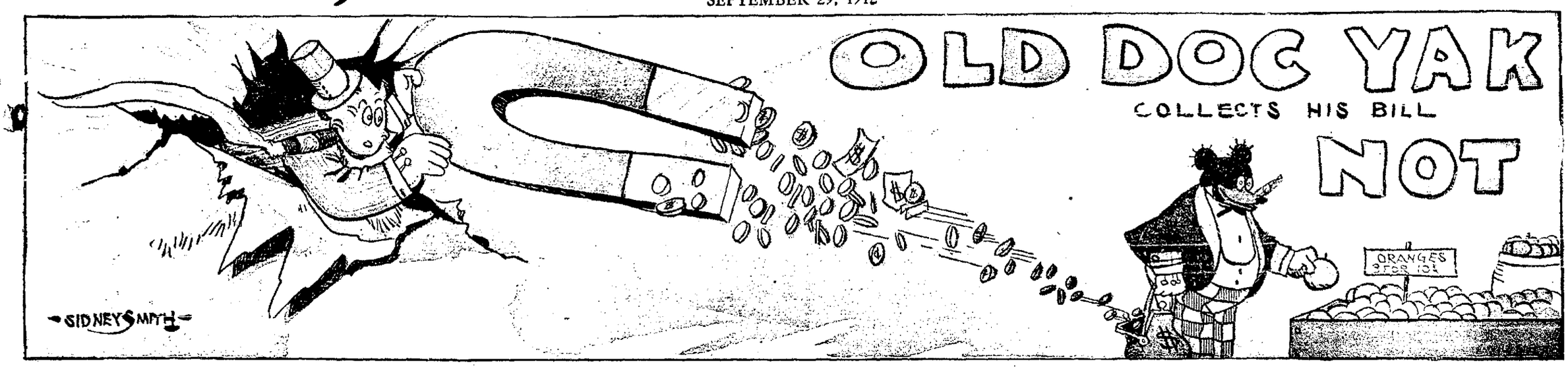

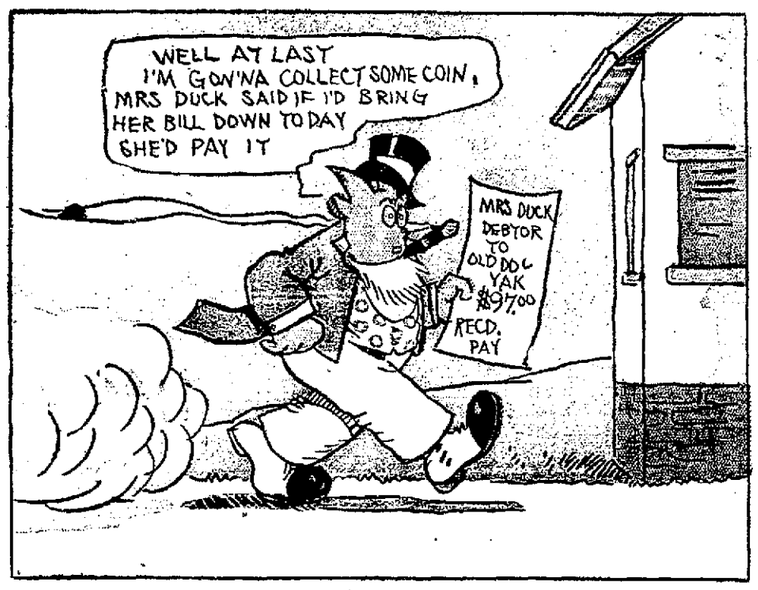

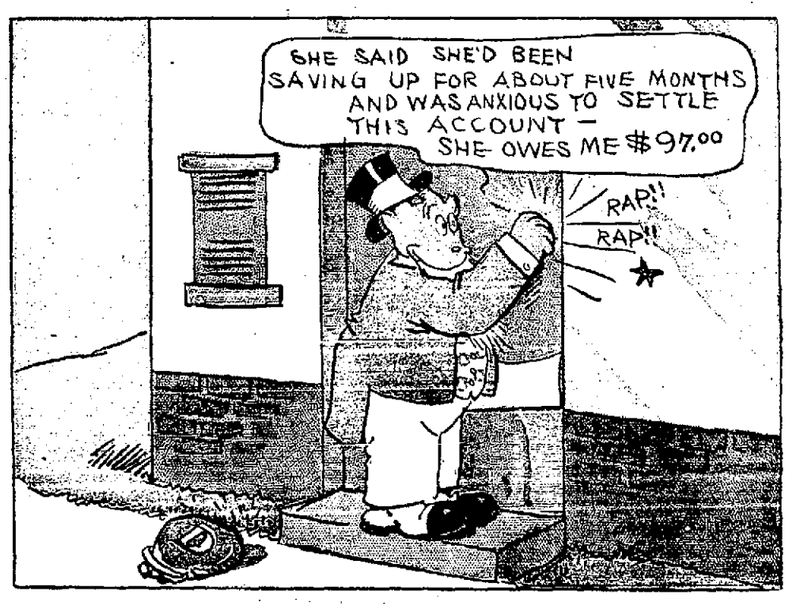

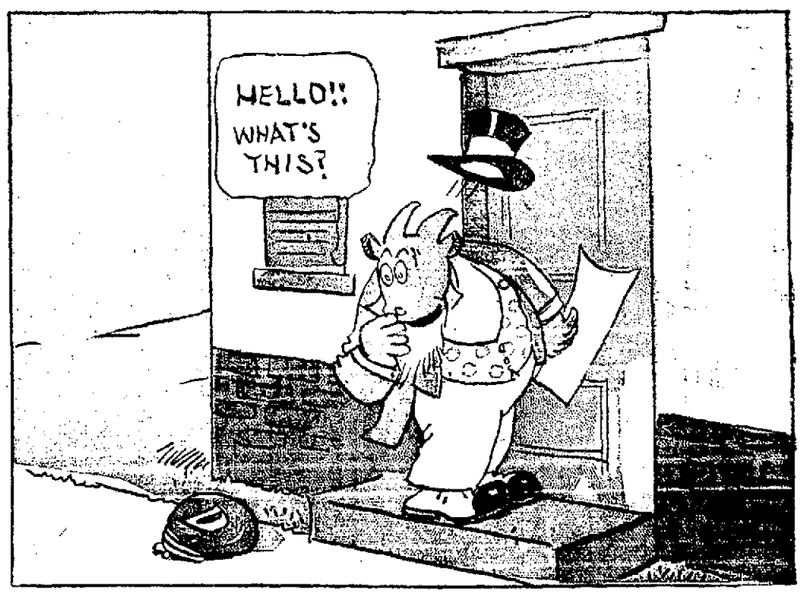

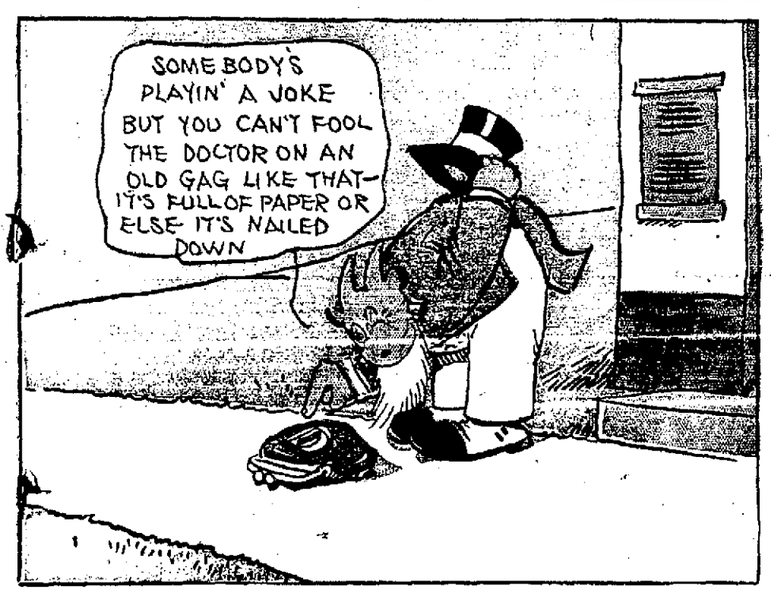

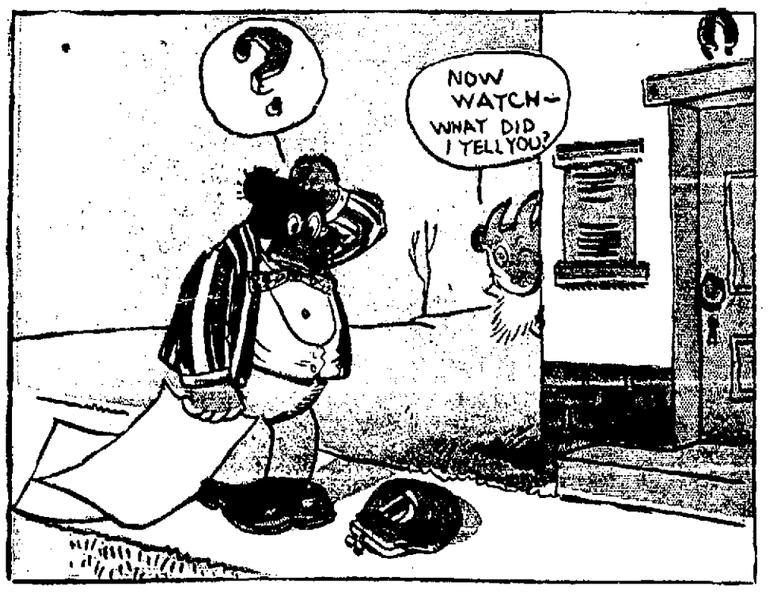

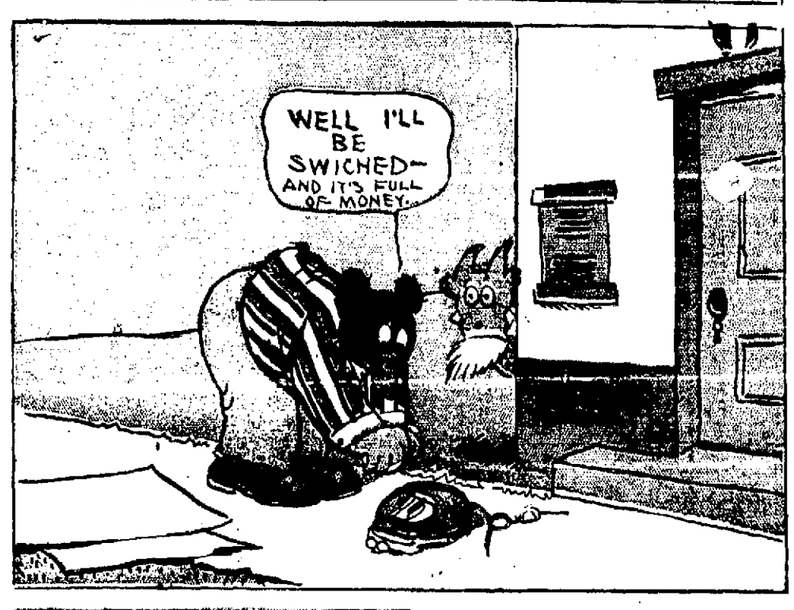

LOOK OUT FOR MOTORCYCLE MIKE!

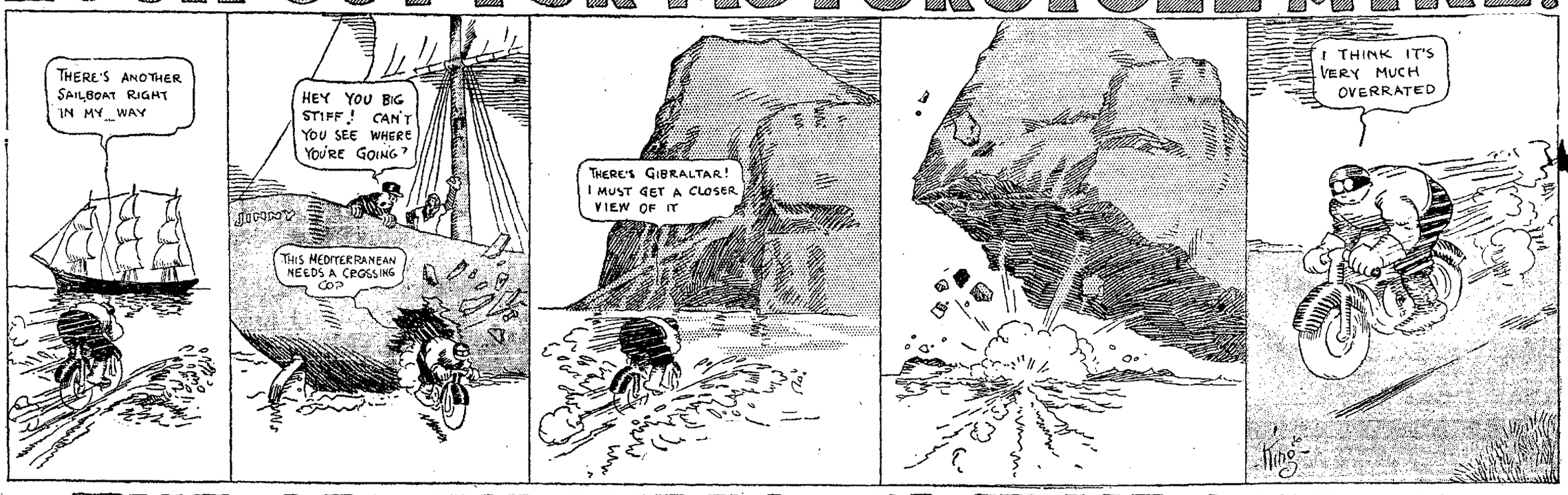

THE ADVENTURES OF WILLIE AND BILL

YOUNG TEDDY MAKES FRIENDS WITH A GIRAFFE- ALMOST

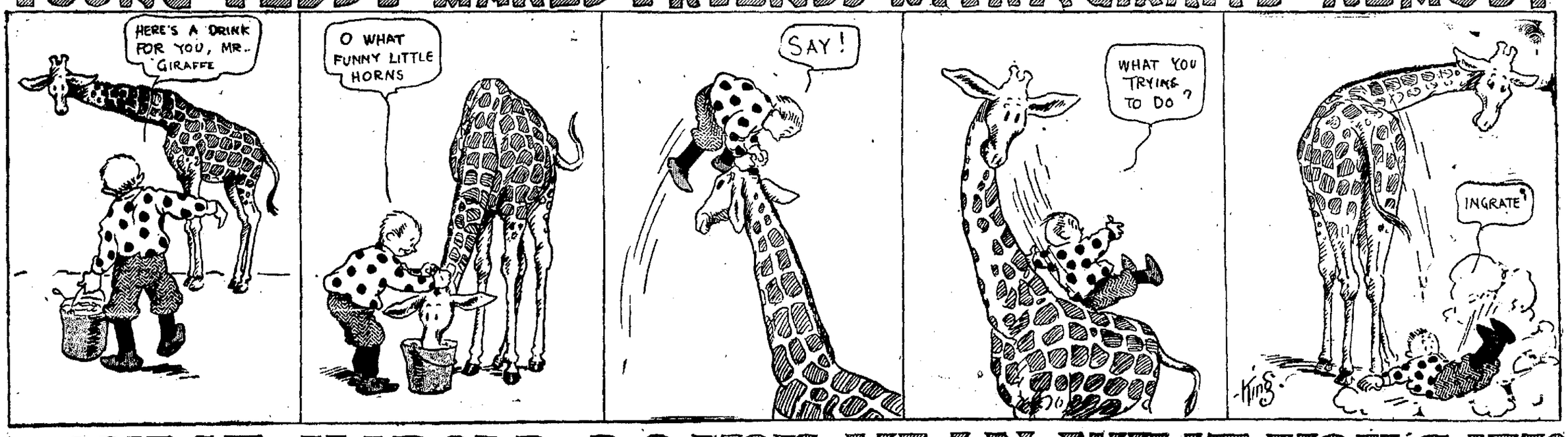

HONEST, HAROLD, DO YOU MEAN WHAT YOU SAY?

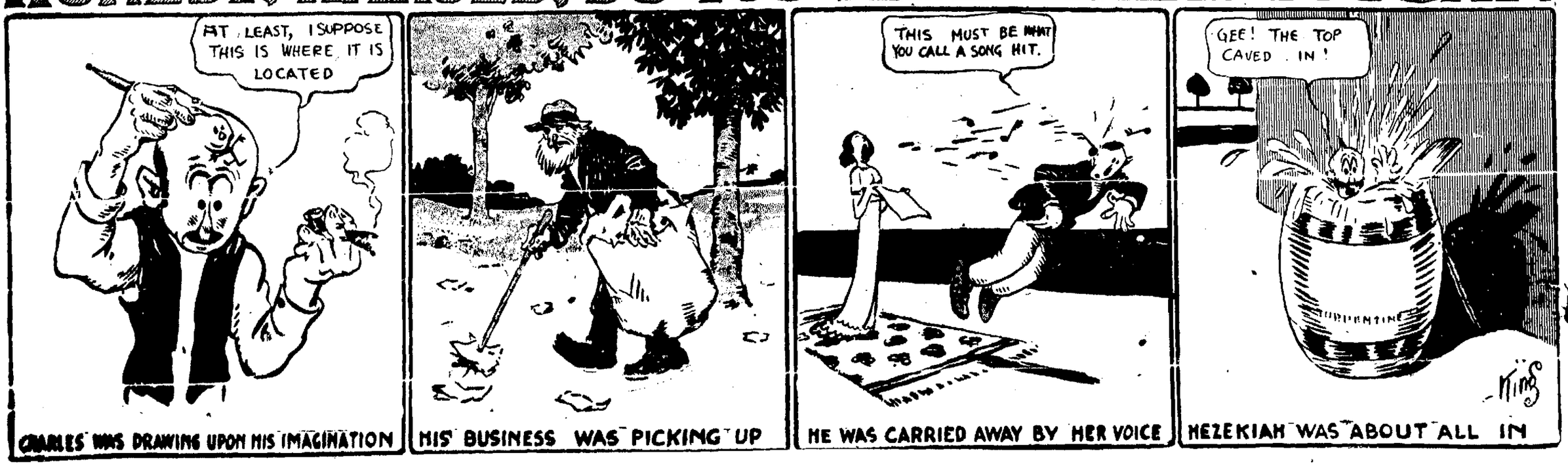

CHARLES WAS DRAWING UPON HIS IMAGINATION — HIS BUSINESS WAS PICKING UP — HE WAS CARRIED AWAY BY HER VOICE — HEZEKIAH WAS ABOUT ALL IN

DANNY DREAMER SR. AND SAMBO REMO RASTUS BROWN

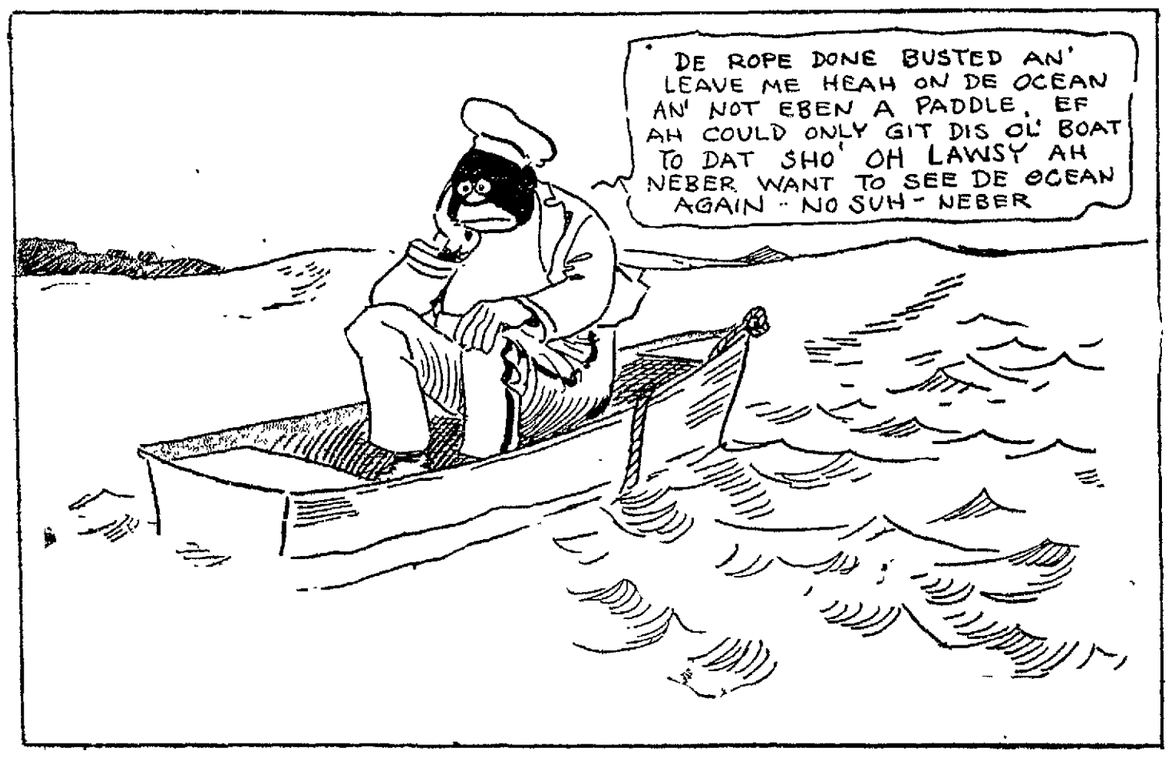

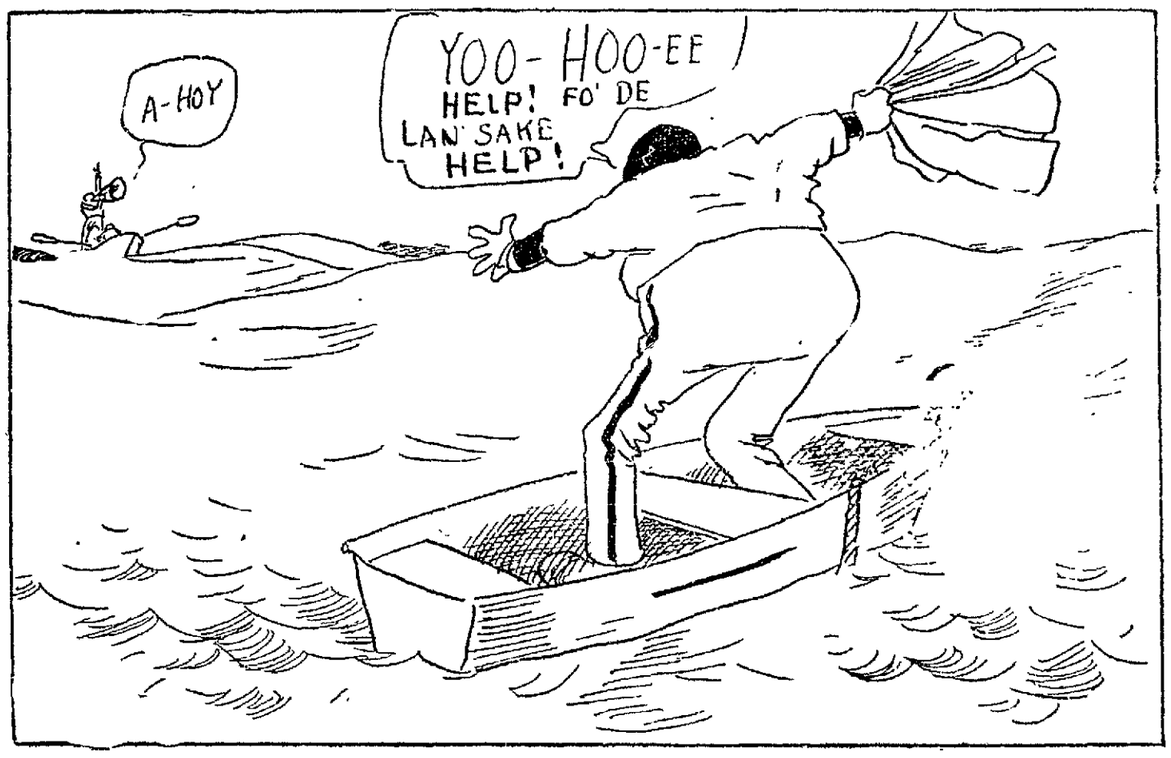

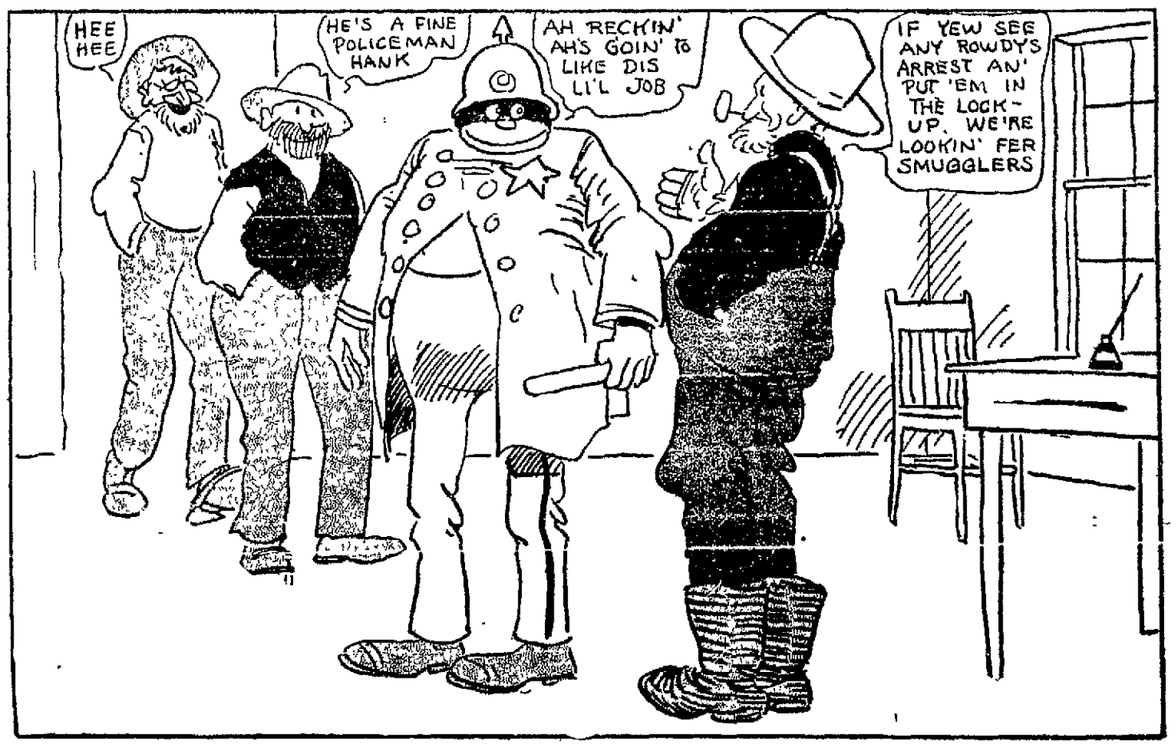

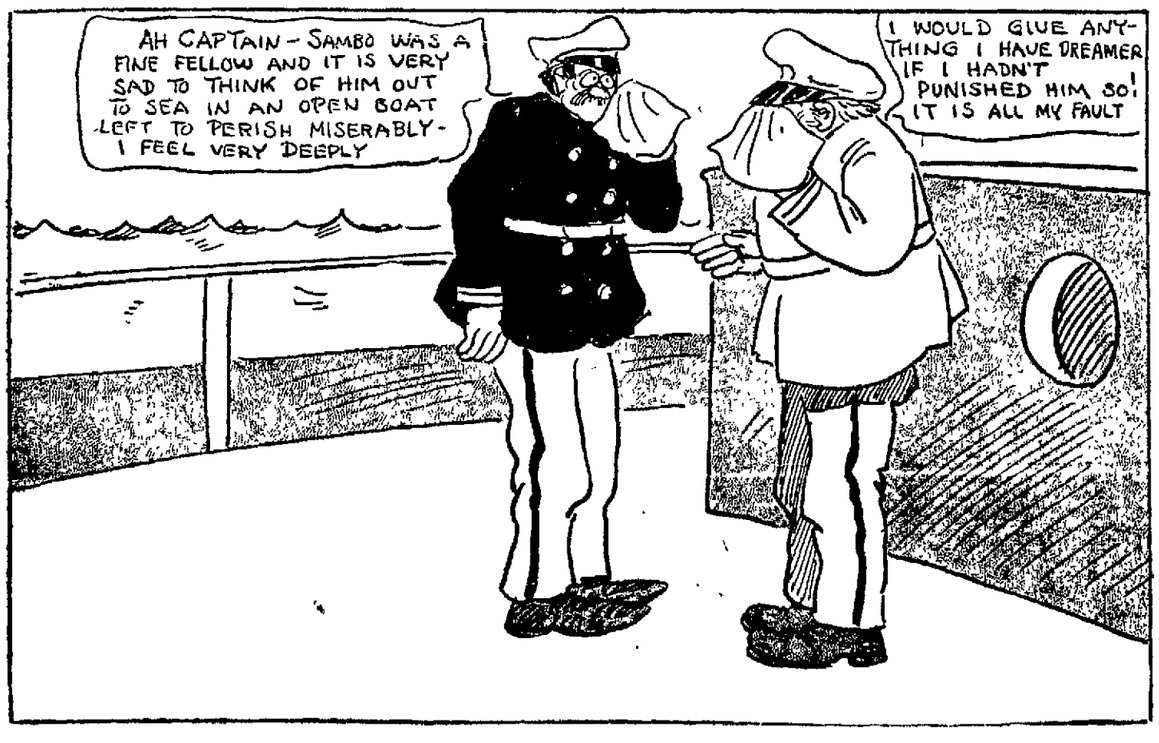

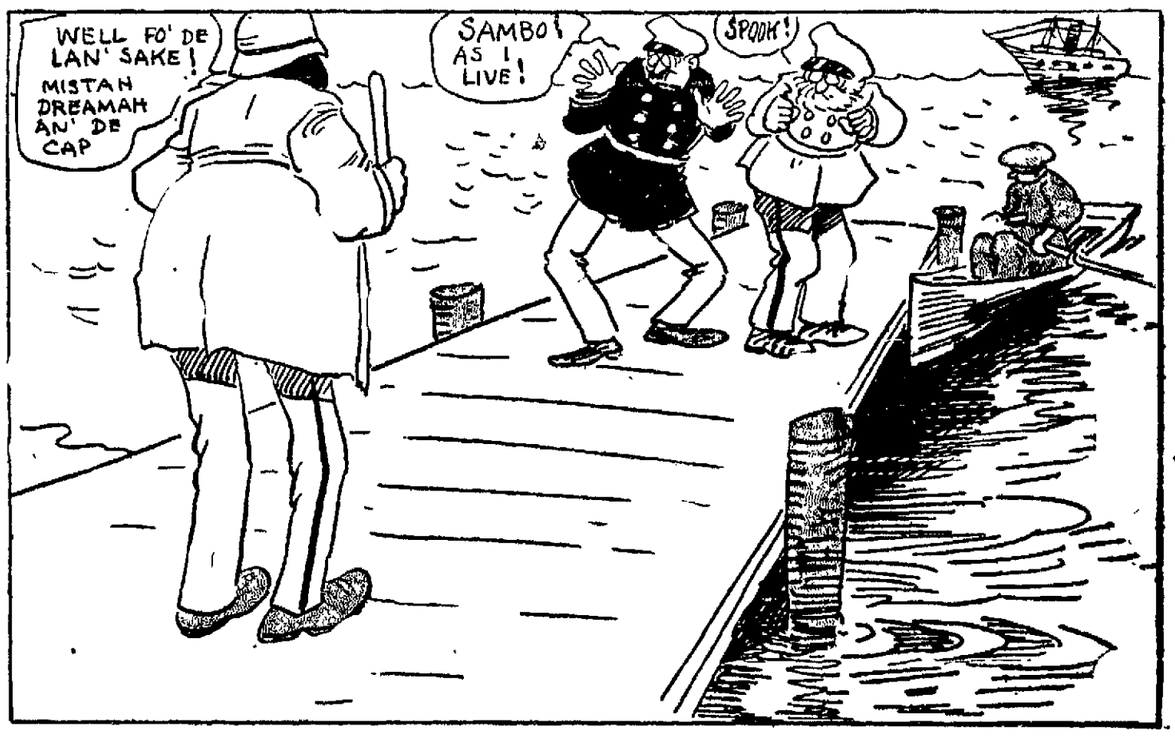

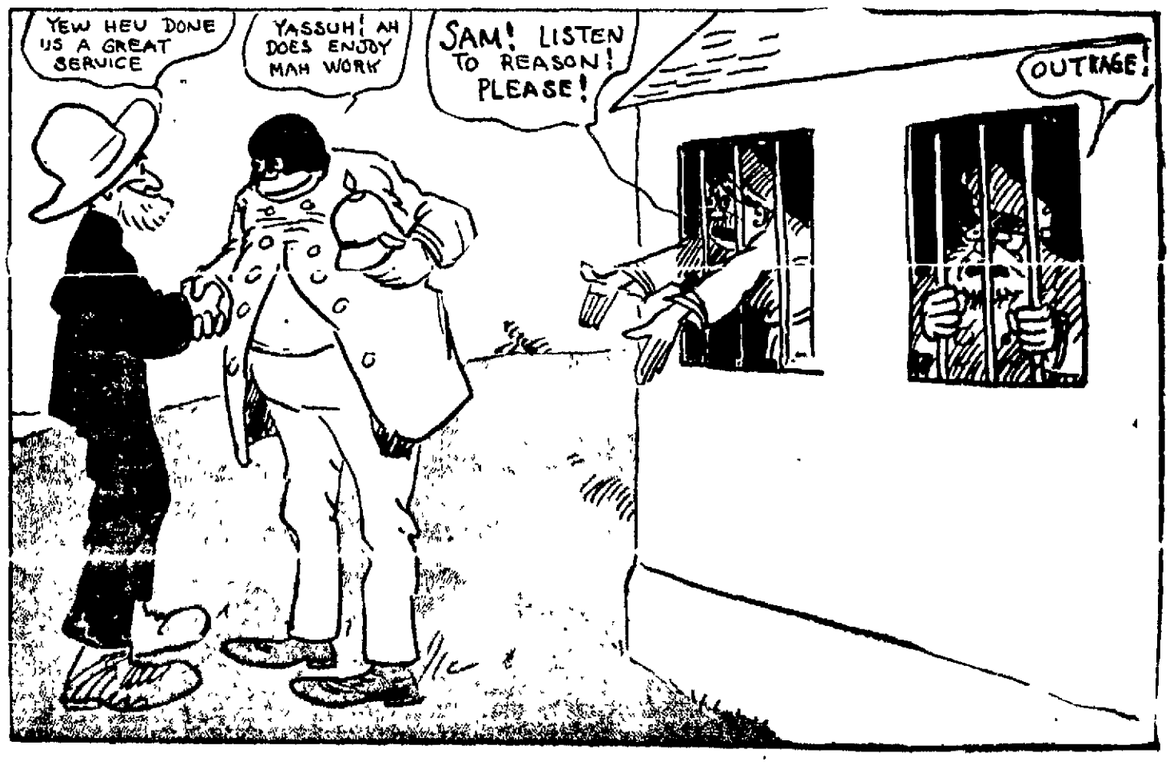

OLD OPIE DILLDOCK'S STORIES.

(Copyright: 1912: by The Tribune Company, Chicago. Ill.)

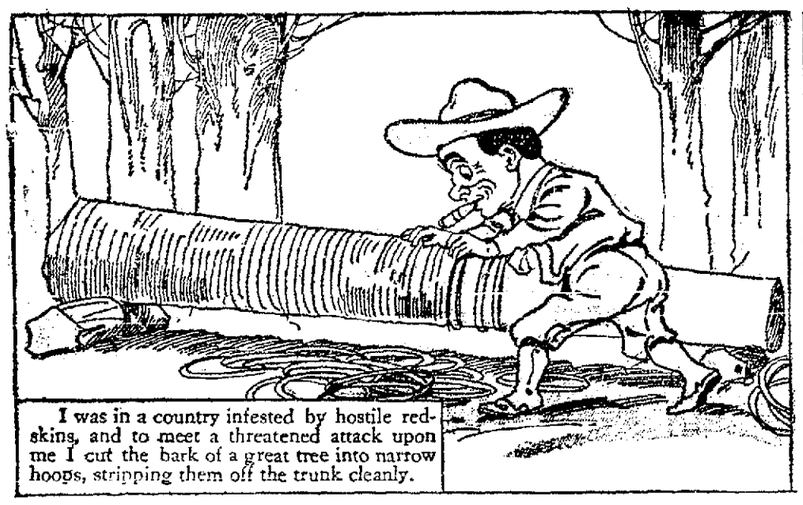

I was in a country infested by hostile redskins, and to meet a threatened attack upon me I cut the bark of a great tree into narrow hoops, stripping them off the trunk cleanly.

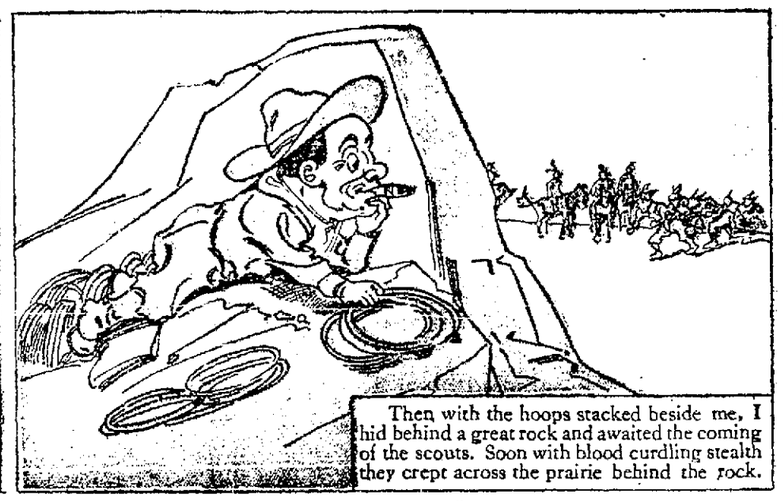

Then with the hoops stacked beside me, I hid behind a great rock and awaited the coming of the scouts. Soon with blood curdling stealth they crept across the prairie behind the rock.

As they neared the rock I gathered up a bunch of the hoops, and, having been a pitcher in my earlier days, I hurled them with a curve that sent them rolling evenly at the savages.

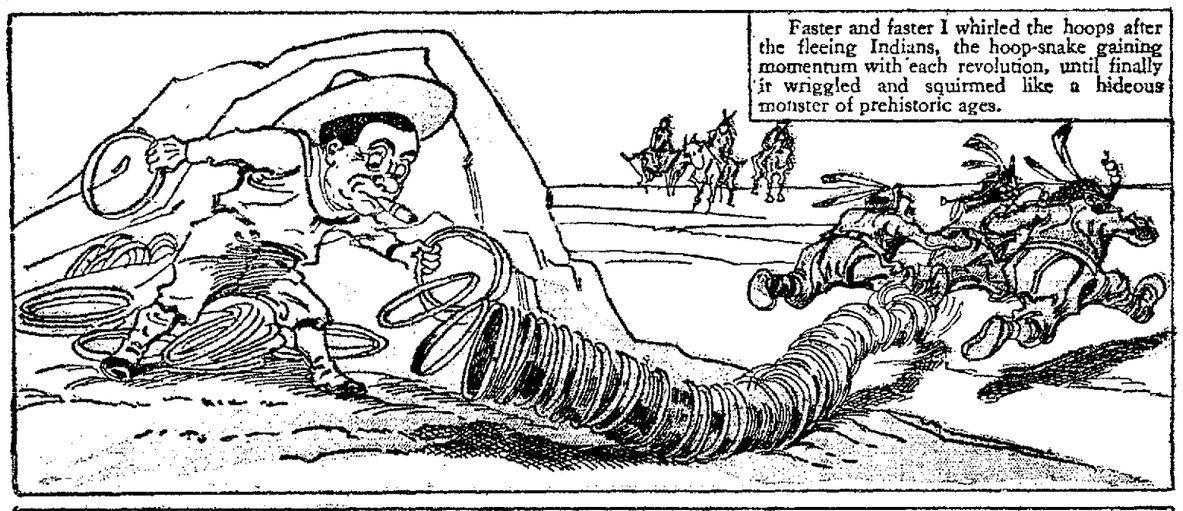

Faster and faster I whirled the hoops after the fleeing Indians, the hoop-snake gaining momentum with each revolution, until finally it wriggled and squirmed like a hideous monster of prehistoric ages.

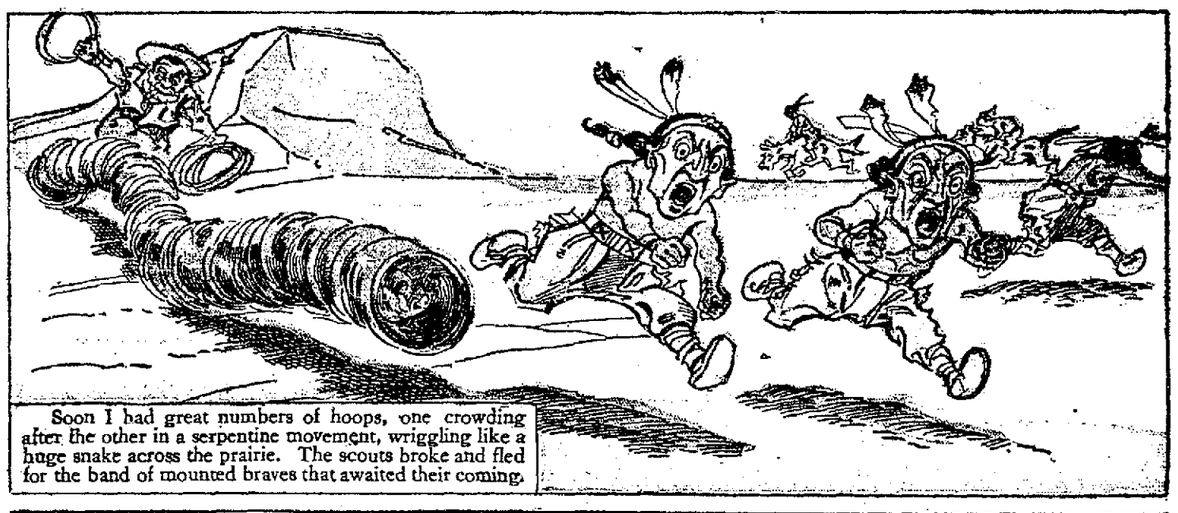

Soon I had great numbers of hoops, one crowding after the other in a serpentine movement, wriggling like a huge snake across the prairie. The scouts broke and fled for the band of mounted braves that awaited their coming.

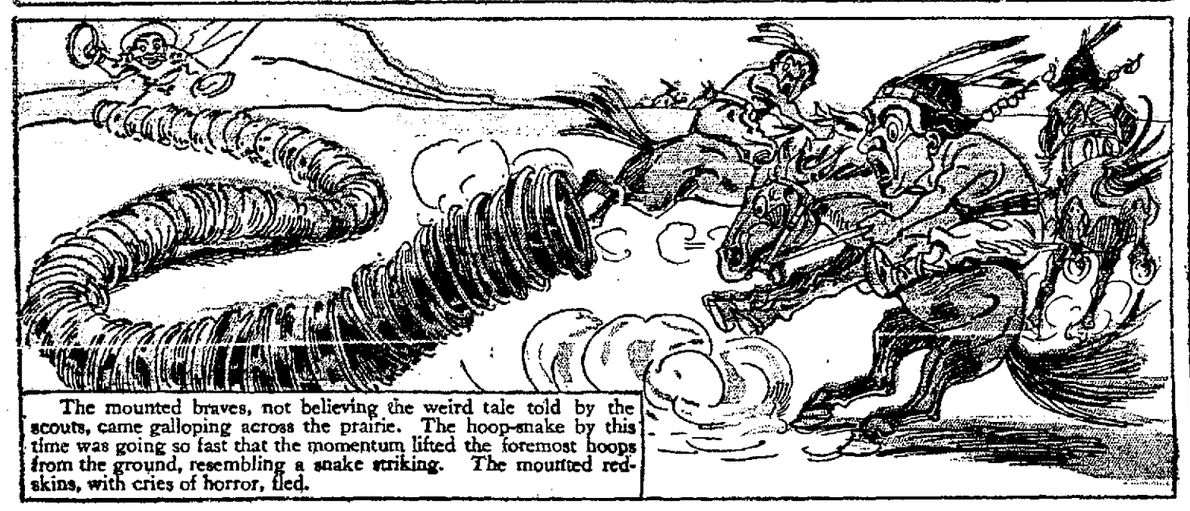

The mounted braves, not believing the weird tale told by the scouts, came galloping across the prairie. The hoop-snake by this time was going so fast that the momentum lifted the foremost hoops from the ground, resembling a snake striking. The mounted redskins, with cries of horror, fled.

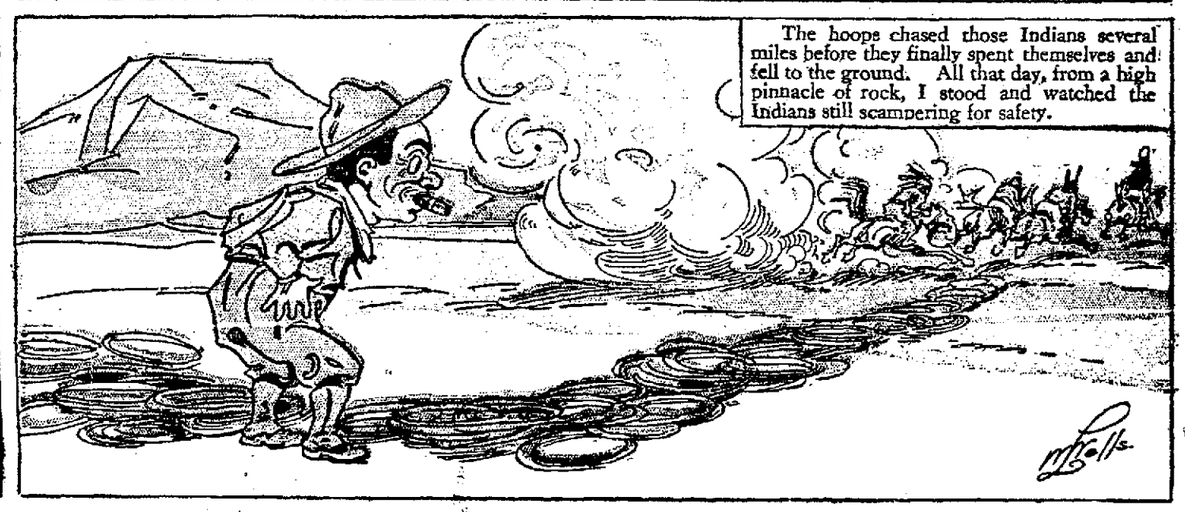

The hoops chased those Indians several miles before they finally spent themselves and fell to the ground. All that day, from a high pinnacle of rock, I stood and watched the Indians still scampering for safety.

MAMMA'S ANGEL CHILD BECOMES A SUFFRAGETTE